"All the News That's Fit to Print."

The New York Times.

THE WEATHER
Partly cloudy today; tomorrow, showers; moderate west winds.
Temperature yesterday—Max. 62, min. 41.
For weather report see next to last page.

VOL. LXXIV....No. 24,577. NEW YORK, SATURDAY, MAY 9, 1925. TWO CENTS in Greater New York | THREE CENTS Within 300 Miles | FOUR CENTS Elsewhere in the U. S.

ORATORS COMPETE IN NATIONAL FINAL AND HEAR COOLIDGE

Seven Contestants, the Pick of 1,400,000 School Children, Strive for Prizes,

CONSTITUTION THE THEME

President Ascribes La Follette's Defeat to Reaction on Elders of Children's Study.

PAPERS STARTED CONTEST

First Prize, $2,000, Won by Youngest Speaker, Aged 15, From Birmingham, Al.

Special to The New York Times.

WASHINGTON, May 8.—The climax of a competition in which "e nation's school children have been engaged for a year came tonight when, after a laudatory speech by President Coolidge, prizes were awarded before an enthusiastic audience of 6,000 persons to seven contestants, representing 1,400,000 school children, in the second national oratorical contest. In each oration the theme of the orator was the Constitution.

The audience which assembled in the New Auditorium to listen to the President, the orators and the Marine Band, displayed its interest and approval with hearty applause. The judges were Chief Justice Taft and Associate Justices Vandeventer, Butler and Sanford of the Supreme Court and Attorney General Sargent.

On the stage were the orators, President Coolidge, Secretary Mellon, Secretary Wilbur, John Hays Hammond, who presided; Dr. John J. Tigert, Dr. Broome, Superintendent of the Philadelphia schools; Dr. Ballou, Superintendent of the Washington schools; F. I. Thompson, Josiah Marvel and Professor A. F. Blanks.

The voices of the speakers were heard distinctly throughout the hall by means of amplifiers and the contest was also broadcast throughout the country.

The orations in the opinion of those who heard them represented great study by the orators, the eldest of whom were 17 and the youngest 15. All the speeches were limited to ten minutes and the audience was requested not to applaud.

Winners of the Prizes.

The prizes were awarded as follows:

First, $2,000—Robert Sessions of Birmingham, Ala.; aged 15.

Second, $1,000—Eugene F. McElmeel of Los Angeles, 16.

Third, $500—Max H. Kroloff of Sioux City, Iowa, 17.

Fourth, $450—Miss Flora Longenecker of Ilion, N. Y., 16.

Fifth, $400—Miss Asenath Graves of Washington, D. C., 16.

Sixth, $350—George Stangell of Chicago, 17.

Seventh, $300—Philip Glatfelter of York, Pa., 17.

President Coolidge was accompanied to the Auditorium by Mrs. Coolidge. They did not remain for the debate, leaving a few minutes after the President made his address. He emphasized his belief that the study of all the contestants during the last year undoubtedly had an important effect in deciding the country through their parents and guardians to maintain the Constitution as was shown in the last election, when the voters ignored the platform of Senator La Follette to reverse Supreme Court decisions by an act of Congress.

President Coolidge's Speech.

Mr. Hammond presided and introduced President Coolidge, who spoke as follows:

We are gathered this evening to signalize our approval and attest our interest in what has been, I presume, the greatest competition of its kind ever held in the world. The essential part of the program here will be the delivery of seven addresses on the Constitution of the United States. They will be delivered by their authors, students in high schools or private or parochial schools of like grade throughout the country. The contest originated in the patriotic enterprise of a group of great newspapers, each paper assuming the leadership in organizing competitions, local and regional, in its own territory. The winners in the local contests met later in regional ones, the series of them completely covering the nation. The seven who are to speak here tonight are the final survivors of this process of elimination, candidates for the highest national honors.

I was amazed to learn, as I am sure my hearers will be, how many students have participated in these contests. Last year was the first competition on a nation-wide scale, and no less than 500,000 addresses were prepared and delivered. This year the number has increased to the well-nigh unbelievable figure of 1,400,000. It is certainly a splendid demonstration of the efficiency of our educational system, of the interest that has been inspired in the study of our country's institutions and of the zealous effort that has been put forth by those who have organized and directed the contests.

It must be a matter of gratification and of profound assurance to every lover of our institutions that so universal a response should have been evoked by the invitation to participate in this striking effort. We extend, of course, our first congratulations to these seven young men and women who have survived to the first lap of the race. But in truth their achievement, though it has brought so much distinction to them as individuals, is unimportant when contrasted with the

Continued on Page Two.

LINCOLN MOTOR CARS.
Fuller-Lucas, 217 W. 57. Open evenings.—Advt.

Burning Oil Creates Hothouse, Making Alberta Prairie Bloom

CALGARY, Alberta, May 8.—Nature's schedule for the blooming of wild flowers has been entirely upset this Spring in Turner Valley, near here, where a big flame burns continuously at two outlets for superfluous gas from the Royalite 4 oil well.

Within the radius of the heat of the flames a wild flower hothouse has been created, and the blooms are opening four to six weeks ahead of their normal time. Crocuses bloomed and passed on there long before they appeared in the adjacent prairie, and lilies that usually bloom late in June are now in their full glory. Wild strawberries were picked in the vicinity this week.

WOULD MAKE HAWAII GREATEST SEA BASE

Chairman Butler of House Naval Committee Will Seek Legislation in December.

DECLARES DEFENSES WEAK

Visiting the Islands With Colleagues, He Will Gather Data for Fortification Program.

Special to The New York Times.

WASHINGTON, May 8.—Legislation designed to make Hawaii the strongest military outpost in the world will be offered to Congress in December, Representative Thomas W. Butler of Pennsylvania, Chairman of the House Naval Committee, announced today.

Officials of the War and Navy Departments expressed the hope today that the recent cable dispatches to THE NEW YORK TIMES setting forth the inadequacy of the defenses at Pearl Harbor and other strategic points in the Hawaiian Islands would result in increased appropriations by Congress for proper measures of preparedness at the Pacific base.

The members of the House Naval Committee will visit Hawaii next month, sailing June 4 by way of the Panama Canal on the transport Henderson, which will carry the Annapolis graduating class to the Pacific. Naval officials expressed the belief that following this visit several defense bills would be introduced in Congress.

Naval Officers Will Join Party.

Representative Butler said he was going to Honolulu to collect data that would aid him in the legislation for building up the Hawaiian defenses. He declared that, in his opinion, there was a state of unpreparedness in that region that should be remedied by Congress at the earliest practicable date.

Chairman Butler stated that naval officers would accompany the House committee to Honolulu for a tour of inspection of the defenses, and explained what should be done to make Pearl Harbor impregnable from attack.

Naval officials said today that Congress already had authorized improvements in the channel at Pearl Harbor that would cost about $5,000,000. The first appropriation will be granted this Winter, and the dredging will begin in the Summer of 1926.

Close on the heels of the "capture" of Hawaii by the naval forces in the joint manoeuvres and charges that the army defenses of the island are woefully defective, it was announced at the War Department that officials there hoped that the House Committee on Military Affairs would visit Hawaii before Congress reassembled.

Acting Secretary Davis of the War Department pointed out, with reference to increasing the strength of the defenses of Oahu, that the War Department has a general project for Hawaii, which it has been developing from year to year as money was provided. No additional forces, however, are available for that region under the present strength of the army. The question is entirely one of funds, Mr. Davis said.

Tankage Loss $235,500 at Outside.

According to a statement made today by Secretary Wilbur, the greatest loss which the Government could suffer through erosion of the seventeen unfilled naval oil storage tanks at Pearl Harbor would not be in excess of $235,500.

In reiterating a statement made early in the week that the Navy Department would stand by its decision, reached after conference with Government counsel in the oil cases, not to fill or flood the tanks, Secretary Wilbur said that Tank 38 had been filled by the Doheny's under agreement with the department, as stated by Frank J. Hogan, counsel for Edward L. Doheny. In the opinion of Government counsel the filling of Tank 38 did not amount to an acceptance of the contract which the Government is seeking to cancel in the courts.

Declining to indicate the circumstances

Continued on Page Two.

22 BABIES HAVE DIED IN MRS. GEISEN-VOLK'S CARE WITHIN A YEAR

Relatives of Six Complain to the Police and Bodies Probably Will Be Exhumed.

ONE EXPIRED YESTERDAY

Malnutrition Takes Its Toll in Hospital as Woman Fumbles Over Identity Cards.

A MOTHER ATTACKS HER

Pulled Away, Screaming, by 4 Men—Pastor and Lawyer Defend Accused as Victim of an Enemy.

Investigation by the police into the care received by children entrusted to the "infantorium" conducted by Mrs. Augusta Geisen-Volks at 235 East Eighty-sixth Street showed yesterday that twenty-two children had died there within a year.

Mrs. Geisen-Volk, widow of a Prussian army officer, is a former German Red Cross nurse. She will be arraigned in the Harlem Court today on the charge of giving to William Angerer, a steamfitter's helper, of 536 East 147th Street, a child entrusted to her by another man. She will be prosecuted by Assistant District Attorney Ryan of the Homicide Bureau, and it has been intimated officially that a more serious complaint may be made against her.

Six More Complaints.

Besides Angerer's complaint of substitution, Mr. Ryan received yesterday six new complaints. They were from parents or other kin of six of the infants in the death list. It was reported that exhumation might be resorted to in order to ascertain definitely the causes of their deaths. The twenty-second child to die expired early yesterday in Metropolitan Hospital. The infant, 6 weeks old, was removed as an "unknown male" from the infantorium Thursday afternoon. After his death he was identified as Robert Snyder, son of Mrs. Helen Snyder, 10 West Ninety-sixth Street. Preliminary diagnosis of the cause of death was given as acute bronchitis. An autopsy will be performed today.

Steadily maintaining her innocence and supported in that by her pastor and by her counsel, Mrs. Geisen-Volk declared that she was the victim of a plot. She insisted that the child she offered Angerer was his, and said that when the man's wife comes from the hospital tomorrow she would know the child was hers. Yet, when Chief Agent Vincent T. Pisarra of the Society for the Prevention of Cruelty to Children, ordered all infants from the institution yesterday no child went to Bellevue Hospital under the name of Angerer. This left the fate of the infant a mystery, after the father had failed to identify any of the seven children taken to the hospital.

Mrs. Geisen-Volk made her assertions of innocence late in the afternoon when, in custody of Detective Winkelman, she was taken from her cell in the women's prison and brought to the infantorium. She was hustled through throngs of women standing about excitedly discussing the charges against the baby farm, and was inside the door almost before the fact of her arrival was sensed.

She was calm as she greeted the two women attendants in the infantorium, and took a seat at the deal table in the kitchen in the basement to try to identify the seven children remaining, and to give a name to the infant boy who had died in Metropolitan Hospital. She was dressed in brown—brown coat, furcollared; brown straw hat, brown shoes and brown suede gloves. Her features are sharp, and she looks less than 41 years old.

The two attendants were sent upstairs to bring down the infants. Mrs. Geisen-Volk began to fumble with the cards bearing the names and sometimes the histories of her wards. Near her stood the Rev. George F. Schmidt, pastor of Immanuel Lutheran Church, Eighty-eighth Street and Lexington Avenue. He officiated at her second marriage five years ago. Her husband, known only as Volk, left her two years ago. Also watching the officials, was her attorney, Isadore Neusteader, 261 Broadway.

Mrs. Maxie Losee, nurse at the infantorium, who said she was qualified to serve in that capacity having had two children, both of whom died, brought down the first infant. Mrs. Geisen-Volk's hands shook as she thumbed the cards and gave the mite in the blanket a name. One of the two Bellevue ambulance surgeons, called to examine the children, ripped a piece of adhesive tape from his surgical case and tagged the child. The tape bore only the first name—"Nada." In this

Continued on Page Three.

Coolidge to Start His Vacation on June 25, Returning From New England About Sept. 7

Special to The New York Times.

WASHINGTON, May 8.—President Coolidge has set the evening of June 25 for his departure from Washington to spend his Summer vacation in New England. Arrangements for moving him, his household and his retinue to Swampscott, on the north shore of Massachusetts, where the Summer White House will be set up, have been virtually completed, accordingly.

The President has indicated that he will be away about eight weeks and he will visit his father in Plymouth, Vt. Just how long he and Mrs. Coolidge will stay in Plymouth, or whether they will go there before going to Swampscott, the President has not said.

Those close to the President think he will mix in considerable business with his vacation since he will open executive offices in Lynn, three miles from Swampscott. These offices will comprise seven rooms in the Security and Trust Building at Central Square, Lynn.

The President's suite will include one immense, handsomely furnished room which will be used also by Secretary Sanders. On one side of it will be the telegraph and telephone desks, which will be operated by the White House keymen.

There will be three rooms for the Assistant Secretary, stenographers and clerks, one room for the reception of visitors and one room for the newspaper correspondents and Secret Service men. One will be used exclusively for files. The indications now are that it is the President's intention to take more than half of the office staff to Swampscott.

All of which convinces the President's intimates that he has no intention of merely sitting idle at Swampscott, gazing out on the broad Atlantic and breathing in the cool salt air.

Some of the President's friends with whom he has been discussing his plans think he will not be back in Washington before Labor Day. They also believe he and Mrs. Coolidge will make their Plymouth journey just before returning to the capital.

SCIENTIST'S FIANCEE MARRIES EX-HUSBAND

Mrs. Laura Curtis, Who Was to Have Been Bride of Harrison Williams, Springs a Surprise.

COUPLE GO TO THE COUNTRY

Jilting Recalls Former Broken Engagement—Wed in 1912 and Divorced in 1924.

Mrs. Laura Merriam Curtis, daughter of ex-Governor William R. Merriam of Minnesota, whose engagement to Harrison Williams, New York scientist, was announced Wednesday, was married here yesterday to her divorced husband, James Freeman Curtis.

The marriage was admitted at Mr. Curtis's home at 67 East Fifty-third Street, by a woman who said she was his housekeeper. She said that Mr. and Mrs. Curtis had gone to the country and had left word to tell inquirers they were "married in a civil ceremony downtown." The ceremony, it was stated, was witnessed by Mrs. Charles H. Sabin and Colonel James A. Logan. Neither was at home last night.

Mr. Williams was not at his home at 777 Madison Avenue. Servants said he had gone to his country home at Glen Cove, but it was said over the telephone that he was not there.

The announcement of Mrs. Curtis's engagement to Mr. Williams was made in Washington by her parents. No date had been set for the wedding, but the dispatch stated it would be held shortly at the Merriam home.

Mrs. Curtis's second marriage to Mr. Curtis was similar to her first, for then, as now, she broke an engagement with another man to marry him.

They were first married on Nov. 26, 1912, in Boston, when Mr. Curtis, a former star athlete at Harvard, was Assistant Secretary of the Treasury. Previously she had been engaged to Theron E. Catlin of St. Louis, a classmate of Mr. Curtis at Harvard, and a member of Congress while Mr. Curtis was in the Treasury Department. Miss Merriam and Mr. Curtis were often seen together, and when the announcement of the broken engagement was followed by the news of the new engagement Washington society was not surprised.

Mrs. Curtis got a divorce and custody of their children in Paris on April 15, 1924. She charged desertion. Both were residents in Paris but occupied separate houses.

Mr. Williams is a member of the New York Zoological Society and has financed several scientific expeditions, notably one by William Beebe to the Galapagos Islands, off the coast of Ecuador, estimated to have cost $100,000, and several to gather specimens for the Bronx Zoological Park. With Vincent Astor, Marshall Field, Henry D. Whiton and other members of the Zoological Society, he is financing Dr. Beebe's present expedition on the Arcturus to locate the Sargasso Sea and to study deep sea life.

Mr. Williams was born at Avon, Ohio, in 1873. He was married in 1900 at Pittsburgh to Miss Katharine Gordon Breed, who died, and has been making his home with his sister, Miss Zella M. Williams.

Mr. Curtis is a lawyer and a member of the firm of Curtis, Fosdick & Belknap. He was born in 1878 at Boston, was graduated from Harvard in 1899 and studied law with a Boston firm. He was Assistant District Attorney of Suffolk County, Mass., in 1908, when he was appointed Assistant Secretary of the Treasury. Later he became Deputy Governor and Counsel of the Federal Reserve Bank of New York, resigning these positions to resume the practice of law.

During his college days Mr. Curtis was a member of the football team, and in the year of his graduation he was intercollegiate golf champion of the United States.

5-TON BOOM PLUNGES 12 STORIES; INJURES 4

Crashes Into Heart of Financial District When Cable Breaks on New Building.

DOZENS NARROWLY ESCAPE

Girls at a Window See Danger and Cry Warning an Instant Before Steel Hits Sidewalk.

The financial district was thrown into an uproar early last night when a 5-ton steel boom being hoisted to the eighteenth floor of the Bank of America Building, under construction at Pine and William Streets, plunged twelve stories to the street. A warning shouted by two girls in the offices of Kuhn, Loeb & Co., bankers, at 52 William Street, directly across the way, probably saved hundreds of homegoing workers from serious injury.

Four men were injured when the boom, followed by a 15-foot beam, struck a wooden archway over the sidewalk and buried them under a mass of planks and beams. It took firemen and police reserves from two stations fifteen minutes to uncover them. One man may die. He is in the Broad Street Hospital. All four were employes of Charles T. Wills, Inc., a construction company erecting part of the building.

The drop of the boom was caused by a break in the hoisting cable. The police were unable to find that there had been culpable negligence and made no arrests.

The crash and the scattering of the people, together with screams and shouts, caused great excitement. Crowds jammed the streets for several blocks around.

Crowds Watch Soaring Boom.

It was just ten minutes to five when ten men under Thomas Jones of the Greenhouse Company, 151 Fifth Avenue, started to hoist the steel boom to the eighteenth story. Hundreds of persons were making their way through the street. The boom swung up over the street and rapidly mounted toward the wooden beam, high up, through which the hoisting cable ran. The crowds stopped to watch the soaring boom, from whose outer end a heavy steel ball dangled.

Suddenly the wooden beam or "leg" on the eighteenth floor dipped toward the street. A moment later there was a snap and the cable broke. The steel boom wavered in its upward course, halted a moment and plunged. Luckily the heavy steel ball had swung the boom in close again and the twenty-foot piece of steel fell almost straight down. Otherwise it would probably have crashed into the Kuhn-Loeb offices.

As the boom hesitated just before it started to drop somebody saw the danger and gave a cry. Two girls in the Kuhn-Loeb office watching from a window also sensed the peril and shouted a warning to passers-by below. Crowds ran for their lives. Twenty-five persons were passing at the time under the wooden archway directly under the beam. They heard the cries of alarm and fled to safety.

With a crash that was heard for several blocks the boom, followed closely by the "leg," struck one of three shanties on top of the archway. Two workers had jumped out just in time. The boom hit the shanty a glancing blow, tilting it perilously over the street, crushed the roof of the archway and carried planks, beams, wheelbarrows, nail kegs and building equipment to the sidewalk in a mass.

One end of the boom whipping down into the street just missed the cab of a truck from which two men were trying to jump. It struck the street and as the other end, hit by the "leg," fell it crumpled up more of the archway with it. The broken cable fell on the top of the mass.

Four Workmen Caught.

The four workers, John O'Toole, 2,188 Valentine Avenue, the Bronx; Henry, Georgette, 69 Willow Street, Brooklyn; Michael Connelly, 225 East Sixty-sixth Street, and Ralph Alpotana, 359 Hicks Street, Brooklyn, had been intent on their work under the archway and had not heard the warning. They were covered by planks and beams.

The boom had hardly struck before a crowd began gathering. Women became hysterical and men shouted. Policeman Joseph Dowling, on duty a block away at Wall Street, hurried into the Kuhn-Loeb offices and called Police Headquarters. Reserves from the Oak Street and Old Slip Stations were sent and a call to Fire Headquarters brought Hook and Ladder Company 15.

While the crowd milled around and thousands watched from the windows of the neighboring buildings firemen, policemen and workers on the building dug frantically in the debris to find the injured. At first it was feared that at least twenty had been buried. But after fifteen minutes spent getting to the bottom of the pile the rescuers found only the four men.

On Thursday a 2,000-pound clock being removed from the tower of the Garfield Building at Court and Remsen Streets, Brooklyn, slipped from a cable, crashed through the floors of the building, which is in the hands of wreckers, and injured five persons.

RUM-RUNNERS TAKE REPRISALS ON FLEET; REAL WAR DECLARED

Guard Ships Crippled, Men Kidnapped, Officials Threatened in Sabotage Campaign.

FATALITIES ARE LOOKED FOR

Armada Gets Orders to Shoot to Kill, if Necessary—Hundreds Enlist for Adventure.

LIQUOR TRADE PARALYZED

Smugglers Lie 30 Miles Out, Unable to Land a Case—Are Using Carrier Pigeons.

Special to The New York Times.

WASHINGTON, May 8.—Real war is on between the Government and the rum-runners and bootleggers of the Atlantic Coast—not a mere constructive war, but the kind in which blood is spilled and fatalities are probable.

The departure of the Coast Guard fleet for Rum Row, it was explained today at Coast Guard headquarters here, was the culmination of a situation that has arisen recently, involving the ability of the United States Government to uphold the law against desperadoes who have reached the point where they do not hesitate to kill and resort to other measures.

Lieut. Commander Stephens Yeandle, aid to the commandant of the Coast Guard, said today that the fight against the rum-running outlaws was on in earnest, that it would be kept up and that no quarter would be shown.

Reprisals resorted to by the rum-runners at sea and their confederates ashore, he asserted, had reached large proportions. Everywhere the operations of the Coast Guard for some time have been interfered with. Vessels of the Government fleet assigned to operate against the rum-runners have been injured and Coast Guard men have been attacked, and it has been difficult to get the services of the right kind of enlisted men for this hazardous work, Lieut. Commander Yeandle said.

The commander told of the sinking of a Coast Guard special at Atlantic City, supposedly by an accidental gasoline explosion. It was now believed, he said, that she was sunk by persons engaged in violating the prohibition laws as an act of reprisal. Evidence of that sort of reprisal, according to Lieut. Commander Yeandle, is appearing from all along the Atlantic Coast.

Several Coast Guard Ships Damaged.

It has been found necessary to place guards over Coast Guard vessels when in port to prevent acts of sabotage intended to cripple them. The destroyer Jewett, transferred from the navy to the Coast Guard for operations against the rum-runners, was damaged to the extent of thousands of dollars and her use discontinued during a considerable period while she was undergoing necessary repairs. A small piece of steel was so cleverly inserted in the Jewett's steam turbine that it was not discovered until the machinery began to misbehave at sea. Parts of the turbine were reduced to powder and the Jewett was so badly crippled that she had difficulty making port.

Explosions on Coast Guard vessels have been frequent. Two men were blown overboard from a Coast Guard patrol boat recently. One died and the other is in the hospital, said to be permanently disabled. One ship was scuttled at her dock. Chains have been wrapped around propeller blades of Coast Guard ships, with the result that much damage was caused when the engines started. The bearings of one of the best vessels in the fleet were ruined by ground glass placed there purposely. Coast Guard vessels engaged in chasing rum-runners have been interfered with by other vessels, in some cases through ramming said to have been intentional.

Coast Guard officials are convinced that clever men, familiar with the machinery of ships, are being used by the rum-runners to injure vessels of the patrol fleet. Only an expert machinist could have done the work of injuring the Jewett, it is claimed.

The fear exists that some of these sabotage exploits have been performed while Coast Guard vessels were at sea. Orders have been issued that no visitors shall be permitted to board vessels, at sea or ashore. This applies to those who offer food for sale.

Say Rum-Runners Are Out to Kill.

Coast Guard officers said today that there was evidence that the rum-runners were out to kill those who attempted to interfere with their operations.

Orders to the patrol fleet which left New York this week with the purpose of making an intensive effort to put an end to rum row are not to shoot unless necessary, but it is evident that

Continued on Page Two.

French Millionaire Jailed For Perjury Over Small Debt

Copyright, 1925, by The New York Times Co.

Special Cable to THE NEW YORK TIMES.

PARIS, May 8.—Because he owed a debt of 100 francs, Achille Dreyfuss, a millionaire (in francs) from Nancy, was sentenced in a local court today to a term of six months in jail. Although this may seem a heavy punishment for such a trifling debt, the court added a fine of 2,000 francs as well.

The debt, amounting exactly to 102 francs, was contracted in 1914 for plumbing repairs to one of Dreyfuss's houses at Nancy. The plumber has since died, and his widow claimed the amount. Dreyfuss said he paid the hundred. That statement he repeated under oath before a tribunal last January.

Since then he has been confronted by newly discovered facts and confessed the truth. He expressed regrets, but the Court, without pity, inflicted the heavy sentence for perjury.

5,390 CITY WORKERS TO GET HIGHER PAY

Increase Is Voted to 2,390 and Authorized for 3,000 Others, Subject to Their Chiefs.

LABORATORY AIDS RAISED

Go From $560 to $1,200 a Year—Inspectors and Clerks in Recommended Class.

Salary increases of approximately 10 per cent. for 2,390 city employes, to be retroactively effective as of April 1 last, were voted yesterday by the Board of Estimate. The board at the same time recommended salary increases at the discretion of department heads for about 3,000 additional city employes working as inspectors and clerks. Budget Director Edward W. Buckley has been considering this latter class for several months. Funds to cover both the increases voted and those recommended already have been embodied in the city budget for the current year. The increase of the 2,390 employes will amount to about $250,000 a year and Budget Director Buckley has estimated that the recommended increases will total another $250,000.

In the group whose salaries were definitely acted upon yesterday are departmental employes of all kinds who, in the judgment of the board, have been underpaid. In addition there are 185 laboratory assistants in the Department of Health whose pay will be increased from $560 a year to $1,200. Mayor Hylan, in commenting on this Health Department group, which has been neglected in the war-time pay advances, said that these men and women were charged in many cases with handling and washing the glassware and utensils used in handling germs. These workers were felt to be deserving of immediate action.

In the recommendatory class whose pay increases must be sanctioned by the respective department heads are 1,016 inspectors of the various departments and 2,000 members of the clerical staffs. Clerical workers whose pay is below $1,200 will be benefited and it is believed that the department heads will grant the recommendations for all. The pay increases for the recommendatory group will be effective July 1, 1925.

Recommended for Increases.

Those included in the recommendatory class are as follows:

Members of the clerical forces receiving less than $1,200 will receive increases as follows: Employes who on Jan. 1, 1925, had more than three years service will, in the discretion of the department head, be increased to $1,200.

Employes who on Jan. 1, 1925, had more than two years but less than three years service, will be increased to $1,100. Employes who on Jan. 1, 1925, had more than one year but less than two years service, will be increased to $1,000. Employes who had less than one year of service on Jan. 1, 1925, remain at their present salaries.

The park caretaker (male) at $1,060 and the caretaker (female) at $900, Manhattan, will be increased to $1,200 and $1,100 respectively, and the two keepers of the Central Park Menagerie at $1,052 will be increased to $1,200.

All inspectors receiving $2,400 or less who have received no salary increases since 1920 will be increased not less than $100. There are 1,016 inspectors of the various departments who will be benefited.

The increases voted yesterday came as a sequel to the controversy on the same subject while the board last Monday was in Committee of the Whole, and Deputy Controller Prial charged that the list then presented for increases was "a

Continued on Page Four.

18 TO 20 ARE LOST AS VESSEL UPSETS IN THE MISSISSIPPI

The Norman, Carrying Mid-South Engineers, Suddenly Goes Down Near Memphis.

MANY NOTED MEN ABOARD

Motorboat Passing Near Is Able to Rescue Most of the Passengers.

ONLY FOUR BODIES FOUND

Prof. Kirkpatrick and Major Gardiner of Army Are Among the Lost.

Special to The New York Times.

MEMPHIS, Tenn., May 8.—Eighteen to twenty persons, including some of the foremost graduate engineers of the mid-South, are believed to have lost their lives late this afternoon when the stern-wheel steamer M. E. Norman of the United States Government Engineers' fleet turned turtle and went down in the Mississippi River, fifteen miles below this city and near Lake View, Miss.

The vessel was carrying an excursion of members of the Mid-South Association of Engineers, the forty or fifty passengers including members of the Memphis Chapter of the American Society of Civil Engineers and visitors. They were returning from a visit to some of the Government's revetment work.

When just opposite the end of Josie Harris Island, Major D. H. Connolly noticed thatt he boat was shifting its position, and spoke to Captain Howard Fenton.

"There are too many people on one side," said Captain Fenton.

Major Connolly went about the deck and into the cabin and scattered the people, but the boat continued to list.

Sensing danger, Major Connolly directed the Captain to head for the shore. The boat was started in that direction and when about 300 feet from the Tennessee shore, started a sharp list. Cool heads quickly tore away the screen doors and equipped the passengers with life preservers and planks.

Suddenly Stops and Turns Over.

Negro laborers on the Armistead Place, who were eyewitnesses to the accident, said the steamer stopped suddenly and careened completely over, disappearing quickly.

When the water reached the boilers it sounded like an "auto running," the negroes said. None was able to say whether the boilers exploded at this juncture or not, but they were positive that there was no explosion before the boat started turning over.

First information was telephoned here soon after 5 o'clock by George Foster, an engineer of this city, who appeared att he home of K. R. Armistead on the river near Lake Cormorant, Miss. He said he swam to the bank with a 9-year-old boy, one or two women and another man or two after the boat had turned over in mid-stream without warning. To get to the Armistead home Mr. Foster had to cross an island and a chute, on which he used a skiff.

He told Miss Mary O'Donnell he was too excited to give details, except to say he was unable to ascribe a cause for the boat turning over.

Dr. Louise Leroy, Eugene Travis and Jack Carley, reporters, left Memphis in a speed motor boat and were the first persons from Memphis to reach the scene. The Monitor of the United States Engineers' fleet, which was anchored a few miles below the scene, made a hurried trip up but was unable to discover any bodies.

Another of the Government engineers' fleet, which had carried other engineers on the excursion, was ahead of the Norman and returned to his city soon after 6 o'clock. Those on board were ignorant of the tragedy.

Some of the Dead Identified.

MEMPHIS, May 8 (A. P.).—Four are known to have been drowned and fourteen are missing as the result of the capsizing of the Norman. This was the count when the survivors were brought here late tonight by the steamer Mississippi.

The bodies of Professor Kirkpatrick and Major Gardiner have been recovered and identified. They were brought to Memphis. Survivors said that they were positive Mrs. Kirkpatrick and Mrs. Dorroh, wife of Professor Dorroh of the University of Mississippi, were drowned.

Among the missing are Mr. and Mrs. Ralph Bosard and son of Memphis.

The Norman had on board about fifty persons and of these about forty were found huddled in a little cabin on the shore of the river near the scene of the disaster. The place was isolated and difficult to reach.

The steamer sank at exactly 5:10 o'clock, according to survivors. At first she began rocking from side to side, careening so that persons on board were forced to run from one side to the other in an effort to remain on the high side of the boat. Finally she careened so far that she could not recover. Survivors said, however, that there was no panic.

Tom Lea, operating a motor boat for the Tennessee Construction Company, who happened to be passing the Norman when she turned over, saved the lives of most of those rescued. W. W. Deberard, of Memphis, told the Associated Press, he said, but for this fact virtually every person on board would have been drowned.

There was no explosion when the boat sank, the survivors said. Jack Cothran, engineer, having turned off the fuel oil under the boilers when the boat began to misbehave.

At 11 o'clock tonight, according to re-

Bulgar Army Courts Sentence 20 to Death; Same Fate Is Asked for Cathedral Bombers

SOFIA, May 8 (A.P.).—Bulgarian military courts passed sentences of death on twenty conspirators against the State in the recent outrages. The sentences have not yet been approved by the King, and it is believed that they will be commuted to life imprisonment.

The public prosecutor, addressing the court-martial today, demanded the death penalty for four of the prisoners being tried on charges of complicity in the Sveti Kral Cathedral bombing outrage, which resulted in the deaths of more than 160 persons and the injury of many others.

The extreme penalty was asked against Marco Friedmann and Peter Zadgorski as having prepared and perpetrated the outrage, and against George Koeff and Dimiter Daskaloff, for harboring the actual criminals after the crime. Friedmann is a Communist, and Zadgorski was the sacristan of the cathedral.

The prosecutor emphasized the evidence of Friedmann's activities in transmitting orders and decisions from the Communist secret committee to the smaller organizations.

The cathedral bombing, the prosecutor declared, was the result of the combined efforts of two clandestine associations, Communist and agrarian, whose parallel activities aimed at changing the constitutional régime. They were equally responsible for the recent attempt on the life of King Boris, he declared.

The prosecutor asked for a sentence of eight years' imprisonment against Belagol Kambauroff, the fifth defendant.

The Court, it is understood, will take twenty-four hours for deliberation before announcing its verdicts. Public interest in the trial increased as the end approached, and many women, including relatives of the cathedral bomb victims, demanded admission to the courtroom.

WEATHER STOPS AMUNDSEN.

Expected Snow May Hold Up Dash to North Pole Several Days.

OSLO, Norway, May 8 (A. P.)—Dispatches from the north report unfavorable weather conditions that probably will delay for several days the attempt of Captain Roald Amundsen to fly to the North Pole.

A continuous snowfall is expected during the next few days in the region where Amundsen expects to start, the dispatches said.

Meanwhile the auxiliary ship Fram, one of the two ships that carry the party to the point from which the airplane dash to the Pole will start, is moored in the ice between Dane's Island and Spitsbergen, as ice conditions in Seal Bay are not favorable for a starting place.

When you think of Writing think of Whiting.—Advt.

Reserve Bank Practices Coolidge Economy; Cuts Its Expenses in $14,000,000 Home Here

President Coolidge's example of thrift in the White House is apparently being followed by the Federal Reserve Bank in its new $14,000,000 home, says The Associated Press.

Household expenses of the institution, despite a year's growth in banking operations, estimated at 8 per cent., have actually been reduced to less for the first four months this year than the same period a year ago, officials said yesterday.

Forty per cent. has been saved in the counting of paper money. Another 20 per cent. has been saved in protection cost on the bank's gold, which, incidentally, is said to comprise one-tenth of all the monetary gold in the world.

This trimming of the family budget is attributed to good housekeeping and to more convenient appointments made available since occupancy of its new home in Liberty Street, late in 1924.

Last year many departments "boarded out." This year there is a saving of hundreds of dollars a day through better intercommunication through consolidation under one roof.

Last year the bank's gold bullion and specie were scattered through the Wall Street district in eleven different vaults. This year they are contained in one vault unit. Officials said this had permitted a saving of one-fifth in guards and porters alone.

President Coolidge's economy motto is borne in mind by executives, particularly in view of the fact that the bank's facilities, great as they are, necessarily will prove limited in the long run, and economies are imperative to conserve them.

Officials say all banking operations double every ten years in the natural course of events. The Federal Reserve now employs 2,500 persons and is arranged to accommodate as high as 5,000.

Lincoln and Packard Cars for hire. Lauterbach, 11 West 42d. Columbus 1441.—Advt.

ports from the scene, the steamers Mentor and Chisca, both equipped with searchlights, were cruising the waters at the scene, endeavoring to locate bodies. The place in the river where the boat sank is 100 feet deep.

Passengers on the Norman.

Names of thirty-nine persons known to have been on the Norman when she went down were listed tonight by members of the Mid-South Association of Engineers. They are:

Major D. H. CONNOLLY, U. S. A. Engineers, Memphis.
Major D. H. GILLETTE, U. S. A. Engineers, Memphis.
PAUL H. NORCROSS, Atlanta.
J. S. KEENE ALLEN, Greenville, Miss.
Professor and Mrs. W. G. KIRKPATRICK, University of Mississippi.
Dean and Mrs. J. A. DORROH and child, University of Mississippi.
GRIFFIN WALKER, Fulton, Ky.
H. BOWER, Memphis.
C. G. CAGLE, Memphis.
F. F. COLEMAN, New Orleans.
W. W. DEBERARD, editor, Western Engineering News, Chicago.
Mr. and Mrs. A. S. FRY.
J. H. HAYLOW.
Mr. and Mrs. JAMES WOOD.
CAPTAIN W. G. STROMQUIST, Memphis.
WALTER F. SCHULT, Memphis.
C. C. REAMS, Memphis.
RALPH BOSARD, Memphis.
W. A. WIERSMAN, Memphis.
JOHN S. FORDYCE, Hot Springs, Ark.
L. L. HIDINGER, Memphis.
Professor ROBERT H. McNEILLY, Vanderbilt University, Nashville.
EAXON, Paducah, Ky.
Mr. and Mrs. C. J. O'Kay, Memphis.
BURGESS S. BRIER, Memphis.
JOSEPH P. CAREY, Memphis.
W. M. GARDNER, Memphis.
E. B. HUNTER, Memphis.
JOE H. MILLER, Memphis.
C. E. SHEARER, Memphis.
Mr. and Mrs. J. M. WOOD, Memphis.
C. N. BASSE, Nashville.
R. O. SHARER, Memphis.

DENY ITALY IS SEEKING A LOAN IN AMERICA

Rome Officials Say None Is Needed, but Bankers May Be Seeking Credits Here.

Copyright, 1925, by The New York Times Company.
By Wireless to THE NEW YORK TIMES.

ROME, May 8.—It is denied in official quarters that the Government is negotiating a loan with a group of American banks, as has been rumored here lately with considerable insistence. Not only is Italy not negotiating a loan, it was stated, but the financial situation here is such that nothing at present justifies the assumption that a loan will be required in the near future.

Finance Minister de Stefani in several recent speeches in the Chamber pointed with pride to the fact that the Government had not increased its foreign debt since the Fascist Government took power. Reports that a loan was being negotiated in New York therefore caused surprise. On the other hand it was remarked that the recent return of Britain to the gold standard and the tendency toward depreciation of the lira might induce Signor de Stefani to change his mind. Rumors of this kind also received credence from the frequent talks between Signor de Stefani and the American banker Thomas Lamont during the latter's visit here.

It was stated in the same official quarters that offers of loans to Italy had been made quite frequently, both on the part of foreign banks and go-betweens, but all had been refused.

It is admitted, however, negotiations for loans may be going on between American bankers and Italian banking and industrial groups.

Too Friendly, Sheriff Is Fined.

RENO, Nev., May 8.—Accused of treating Federal prisoners sent to the Fallon County Jail as his guests, Sheriff J. B. Crane was fined $500 in Federal Court at Carson City yesterday. The Sheriff was alleged to have permitted his prisoners to accompany him on arrests, to attend motion pictures alone at night and to enjoy the freedom of the grounds outside the jail. He said none of the prisoners had tried to escape.

LYAUTEY PREPARES BIG BLOW AT MOORS

Army of 50,000 Natives and Volunteers Is Being Concentrated for Campaign.

SHARP FIGHTING CONTINUES

A Severe Defeat of the Riffians by Spaniards Is Reported by Madrid.

By EDWIN L. JAMES.

Copyright, 1925, by The New York Times Company.
Special Cable to THE NEW YORK TIMES.

PARIS, May 8.—The fighting in Morocco promises to assume considerable proportions, but not immediately. While Abd-el-Krim is raising reinforcements as rapidly as he can, it is believed that Marshal Lyautey's present forces can successfully withstand any attack the Riff chieftain can launch, for with only the 12,000 troops he had available he has taken from the Riffians the advantages they gained in the three-cornered attack on Sunday and now holds approximately the French line as it was before the attack four days ago.

In the French capital it is said that Marshal Lyautey will wait until he has larger forces before undertaking to gain military control over all the territory up to the Spanish line. He can go no further until international negotiations have settled what nation shall preserve order in the regions which the Spaniards have left. The French had an agreement with the Sultan of Morocco to preserve order in all Morocco, a slice having been accorded to the Spaniards by subsequent agreement.

Strength of Rival Armies.

Some estimates place Abd-el-Krim's force at 50,000 men, but the French say this is an exaggeration, for while there are theoretically more than 50,000 tribesmen available for the Riff campaign, the present force is about 22,000, which may be raised to 40,000.

On the French side the situation is about as follows: In all, Marshal Lyautey has 60,000 troops in Morocco. The day after the Riffian attack he had 12,000 men on the front and those troops have been doing the fighting up to now. He expects to be able to put 30,000 men on the front from his Moroccan forces and 20,000 are to be sent to him from Algeria—in fact, they are on the way.

The men withdrawn from Algeria and the Moroccan districts which will be replaced by troops sent from France if present plans are carried out. In this way practically all the soldiers will be natives or volunteers, French conscripts being used to preserve order in Northern Africa. It is believed here that when Marshal Lyautey gets 50,000 men in line with communications established he will be ready for a big lesson to Abd-el-Krim. That may not be for three or four weeks.

Today's operations were entirely satisfactory, though purely of a defensive character. In the western sector, where General Colombat's column is moving, the shores of the Wergha River of enemies and occupied several of the natural buttresses north of that stream, the day was spent in organizing the positions brilliantly conquered and getting ready to meet a strong attack on Wezzan which the Riffians are preparing. This was discovered by airplane reconnoitring which revealed the presence of large forces south of Chehoun with full equipment.

Meanwhile reinforcements from Galgeria have completed detraining at Taza, which is reached by a narrow- gauge railroad from Taourcen, and are marching toward the Wuergha. It was this railroad that the Riffians hoped to cut off by their suprise attack a fortnight ago, thus indicating that their plans against the French in Morocco were not the result of a spontaneous outburst, but of carefully concerted strategy, which was foiled by the gallant resistance of the French outposts and friendly tribes.

In the centre Colonel Freydenberg also ceased his advance and is reorganizing the chain of blockhouses which he rescued in this week's operations and which the Riffians had surrounded when the war began. The Aloulas outpost, which is the only one the enemy succeeded in capturing, made a gallant resistance, it was learned today. With only one officer and fifty men, with one cannon, it held out for several days, until the Riffians brought up a battery of four cannon and shattered the walls, obliging the survivors to surrender.

Tangier Reports Sharp Fighting.

Copyright, 1925, by The New York Times Company.
Special Cable to THE NEW YORK TIMES.

TANGIER, May 8.—Sharp fighting continues along the frontier French zone to the north of Fez and the numbers of the Riffians have been swelled by the arrival of large contingents of tribesmen from the mountains.

On the frontier reports are current that the Jabala tribesmen are massing in the neighborhood of Tetuan as well as at Sheshuan.

RABAT, French Morocco, May 8 (A. P.).—French headquarters announces that General Colombat's column reinforced the troops in the vicinity of Taffant and Zerual today, while Colonel Freydenberg's men continued to get supplies to isolated advanced posts.

Spaniards Defeat Riffians.

MADRID, May 8 (A. P.).—It was officially announced here this evening that the Spaniards had inflicted a severe defeat upon the Riffian tribesmen in a battle near Sidi Mesaud, in the Melilla sector.

The Riffians are said to have suffered heavy casualties.

The Military Directorate issued this note:

"Fifteen hundred rebels who at first appeared to be marching toward the Wergha battlefront to engage the French forces, suddenly received orders to attack the Spanish front in the Melilla sector. During the night of May 5 and at dawn the following morning the tribesmen penetrated the Spanish front near Sidi Mesaud and immediately entrenched themselves with the intention of a still further advance into the Spanish zone.

"Immediately upon the discovery of the invasion the Spanish forces consolidated and with the arrival of three flying columns and a reserve column which were hurried from their bases under command of General Sanjurjo, Commandant General of Melilla, they dislodged the rebels from the trenches and drove them outside the Spanish front lines. The tribesmen lost heavily in dead and prisoners.

"The Caid of the Amarusen (a native chief) supported our movement with characteristic loyalty.

The Spanish losses numbered about fifty, many of whom were only slightly wounded."

LOS ANGELES RETURNING.

Navy Dirigible Due at Lakehurst From Mayaguez Late Today.

WASHINGTON, May 8.—The navy dirigible Los Angeles, which left Mayaguez, Porto Rico, today on the return flight to Lakehurst, N. J., informed the Navy Department in a radio message tonight that she expected to arrive off the Florida coast, at Miami, at 5 A. M. tomorrow. She would then proceed northward, she said, along the east coast.

The message said the dirigible would not be able to make detours to appear over Key West or Pensacola, where the residents had expressed a desire to view the big airship, because her margin of fuel was insufficient. The Los Angeles now is expected to reach her hangar at Lakehurst late tomorrow.

SAN JUAN, P. R., May 8.—The Los Angeles, which sailed today on her return to Lakehurst, passed today on her return to Lakehurst, and planned to follow the coast northward from Miami to the hangar at Lakehurst.

The first flight to the West Indies is considered a success in all phases of airship navigation.

Hear Otto Kahn on Morocco.

PARIS, May 8 (A. P.).—André Hesse, French Colonial Minister, presided at a lunch today in honor of Otto Kahn of New York, given by the Colonial Institute so that its members and friends might hear the American discuss impressions of Morocco, where he recently toured. Several members of the Cabinet, numerous Senators, members of the Chamber of Deputies and financiers were present.

ROYALISTS TO LINE HINDENBURG ROUTE

Republicans Are Shoved Into the Background in Plans for Berlin Reception.

MILITARY CLUBS TO BE OUT

Only Music Will Be Monarchists' Favorite March—Strong Police Guards Are Ordered.

By T. R. YBARRA.

Copyright, 1925, by The New York Times Company.
By Wireless to THE NEW YORK TIMES.

BERLIN, May 8.—President-elect Field Marshal von Hindenburg, comes to Berlin on Monday to assume the Presidency and Monarchists are perfecting elaborate plans to make his welcome a purely monarchist affair. Judging from preliminary signs, only one thing is lacking to give the festivity its true character and that is the presence of ex-Kaiser Wilhelm Hohenzollern.

The organizations which have received police permission to line up along the route of Hindenburg's triumphal entry are predominantly monarchistic. It is estimated that those participating in the grand welcoming ceremony will total 200,000. Gymnastic organisations alone propose to be present 50,000 strong. Six thousand policemen have been detailed for duty along the line of Hindenburg's entry. Berlin hotels are already filling up with visitors desirous of seeing the triumphal entry of Germany's new soldier President.

Desperate efforts are being made by the conciliatory Republican elements to have the leader of the big militant Republican organization, "Reichsbanner," reconsider his decision to have the Reichsbanner remain aloof from the Hindenburg welcome. But even if these efforts succeed, it looks as if the Reichsbanner would not find any place to line up along Hindenburg's route.

Berlin Police Headquarters announced today that the number of organizations petitioning to be allowed to share in the welcoming ceremony was so great that no more permits were available. Thus the Reichsbanner may find itself out in the cold, willy-nilly.

It was officially announced this afternoon that all the bands along the route shall play only the "Fredericus Rex" march when Hindenburg passes by. This tune is practically a monarchistic anthem. Wherever it is played Monarchists go wild with enthusiasm, while Republicans glower. "Fredericus Rex" alone suffices to show what kind of a welcome Hindenburg is going to get. Incidentally, municipal authorities today requested Berliners to beflag buildings here Monday. Judging from what happened when Berlin was beflagged for the election campaign last month it is a foregone conclusion that the old black, white and red colors of imperial Germany will eclipse the Republican black, red and gold. Preponderance of the former was apparent enough while Hindenburg's election was still doubtful. Now that he is elected there will be plenty who will "get on the band wagon" by decking their houses with imperial colors on Monday when Hindenburg comes to town.

Among the strongly monarchistic organisations which will line the route of Hindenburg's entry into Berlin are the Stahlhelm, Wiking, Wehrwolf, Frontbann, Viking, Bismarck Order, Young German Alliance, Kyffhäuser Alliance, Landbund Alliance, Baltic Veterans, League of Former German Officers, Alliance of Former Cadets, former members of the Third Guard Regiment (Hindenburg's old regiment) and the German Women's Fatherland League. Others participating include various trade guilds, pupils of the city and naval schools, and student groups.

These and others will line the entire long route from the Hoerstrasse suburban railway station where Hindenburg will leave the train from Hanover. He will pass through the Kaiserdamm and across the Tiergarten Park to the Brandenburg Gate, Unter den Linden and Wilhelmstrasse. Hindenburg will alight at the Chancellery, where a formal dinner in his honor will be held and where he will spend Monday night. Next day, after the Reichstag oath-taking ceremony, he will move to the Presidential palace on Wilhelmstrasse, which will be his official residence.

Today Hindenburg sent a note of thanks to the Hanover authorities for the great torchlight procession in his honor there last night. He thanks them also for keeping at his disposal indefinitely the villa presented him by the City of Hanover, which was his home when he was elected President and forced to move.

No Word From the Ex-Kaiser.

HANOVER, Germany, May 8 (A. P.).—There has been no communication from the former Kaiser to Field Marshal von Hindenburg since the latter's election as President, it was definitely stated today at Hindenburg's headquarters.

The last exchange of letters between the Field Marshal and his former Emperor occurred Jan. 27, when the General sent his customary birthday greetings to the ex-Kaiser, the headquarters statement added.

Many proposals of marriage are reaching Hindenburg in the mass of letters that continue to pour in daily.

"The former Kaiser is again happily married; why don't you try your hand once more?" wrote a Thuringian war widow, who expressed an aspiration to become the first lady of the land.

A large number of requests for financial aid reach the Hindenburg headquarters, and in one day they totaled more than 1,000,000 marks.

Most of the appeals are for sums of from 50 to 20,000 marks, most of the petitioners assuming that von Hindenburg has free access to the official exchequer.

Von Hindenburg's farewell message to the Mayor of Hanover was made public today. It says:

"Accept my sincere thanks for the city's courtesy in continuing to place my house at my disposal. I hope to spend a few peaceful days now and then in our beautiful city, in which my beloved wife found her last resting place and which has become my home of adoption.

"Thanks for your wishes. May my administration of office, with God's help, prove a blessing for the German people."

HINDENBURG ELECTION IS DECLARED VALID

Reichstag Committee Finds Irregularities Were Too Few to Affect the Result.

Copyright, 1925, by The New York Times Company.
Special Cable to THE NEW YORK TIMES.

BERLIN, May 8.—The Reichstag election investigating committee declared Hindenburg's election valid tonight, thus overruling the Socialist protest. The committee decided the irregularities adduced were far from sufficient materially to affect Hindenburg's majority. It was acknowledged that certain irregularities occurred, but these were infinitesimal compared with the total votes polled. It was also pointed out that the irregularities affect not only the Hindenburg total but also Marx's and Thaelmann's. Therefore revised figures would reduce the votes of these two candidates as well as Hindenburg's.

It soon became apparent that the Socialists' manoeuvre had practically no chance of success. The Socialists unquestionably considered it merely a political trick which might redound to the advantage of the anti-Hindenburg parties and discredit the Hindenburg election, especially in foreign eyes. Even a cursory investigation following the publication of their protest the night before last indicated that only a few hundred votes here and there were involved, whereas Hindenburg had 900,000 plurality.

PRINCE GETS PLUMES AND AN OSTRICH EGG

Visits Africa's Great 'Featherland' —South American Tour Will Be Extended to Chile.

Copyright, 1925, by The New York Times Company.
Special Cable to THE NEW YORK TIMES.

OUDTSHOORN, Cape Colony, May 8.—When the Prince of Wales arrived today in Oudtshoorn, centre of the ostrich farming industry and gateway, to The Karoo, he rode into town at the head of a trotting commando. The Prince received an enthusiastic reception from the citizens who had flocked in on foot or by horse, donkey carts, bullock wagon or motor car from the districts of Ladysmith, Prince Albert and Uniondale. The houses of Nationalists on the line of route were without exception brightened up with decorations and greetings in Dutch and English.

On the recreation ground a multitude welcomed the royal visitor, irrespective of race, color, class or creed. The Prince, in an address delivered through loud speakers, made reference to the rather bad times the districts had suffered through losses in the ostrich feather industry of the "favor of fashion," which had compelled the population to turn to other industries, such as fruit farming, tobacco growing and cereals. The Prince added that at Wembley the South African ostrich farm was one of the great attractions, and he had looked forward to seeing the real thing at Oudtshoorn.

Before luncheon, therefore, he was driven to the Bakenskraal Farm, a few miles out, and there inspected the whole process of breeding and plucking under the guidance of Mr. Leroux, the proprietor. He received an ostrich egg and a superb plume to wear in his hat. The town, the royal cars, and especially the hall where a dance had been arranged for the evening, were lavishly adorned with white plumes.

It does not escape attention here that the Prince's particular care wherever he goes is to search out ex-service men first and talk to them, and inquire how the aftermath of the war has left them. This trait has won him the lasting admiration of all sections.

This afternoon the Prince's party visited the Cango caves, a marvelous series of stalactite caverns at the base of the snow-covered Zwartberg range, which includes King Solomon's mines.

Holiday and Full Pay for Miners.

Copyright, 1925, by The New York Times Company.
Special Cable to THE NEW YORK TIMES.

JOHANNESBURG, May 8.—All the employes in the Transvaal gold mines will receive one day's pay and a holiday on the occasion of the Prince of Wales's visit.

The cost in actual wages will be £40,000, in addition to which the stoppage of production for one day means a considerable sacrifice.

LONDON, May 8 (A. P.).—The Prince of Wales, it is officially announced, has definitely accepted an invitation to visit Chile upon the termination of his visit to Argentina.

Fliers Astray in Alaska.

FAIRBANKS, Alaska, May 8.—An airplane carrying three men which Wednesday made the furthest north flight recorded was reported lost today between Rampart, eighty miles northwest of Fairbanks, and Brooks, fifty miles east of Rampart.

A storm was raging last night when the plane failed to arrive at Rampart.

Nothing is known of the condition of the men who were in the airplane.

FIGHT BRITISH PLAN AT GENEVA PARLEY

Scandinavian Countries and France Lead Opposition to Proposed Free Sale of Warships.

JAPAN BACKS US ON GAS

Brazilian Delegate Insists Publicity, and Not Prohibition, Should Be Aim of Arms Agreement.

Copyright, 1925, by The New York Times Company.
Special Cable to THE NEW YORK TIMES.

GENEVA, May 8.—During the examination by the Military Commission of the conference on control of the traffic in arms of the definition of arms, munitions and implements and war, England, Italy and Japan demanded today that warships, submarines, submersibles, naval munitions, airships, airplanes and tanks be excluded from the controlled list. The demand was met by strong opposition from France and Norway. M. Lange in the name of Scandinavian countries said participating nations should attempt to strengthen rather than weaken the list. The commission must decide, he said, between the principle of including all weapons of munitions and implements of war in the controlled list or tearing the list to pieces to meet the interest of manufacturing nations.

Trouble on this point was expected as the British in submitting a substitute draft of the convention omitted warships as well as airships, airplanes, seaplanes designed exclusively for war, and tanks and armored cars.

The discussion of the British proposal was continued until tomorrow.

Brazil Demands Publicity.

Declaring armaments of countries were no longer secret, and that a system of license was directed only at illicit commerce, Admiral Sousa Silva of Brazil assisted greatly today in clearing the atmosphere of discord which daily has become greater between the producing and non-producing nations attending the conference.

Speaking in favor of the Guerrero amendment to combine Articles 2 and 3 of the draft convention which suggests that producing nations may refuse arms to non-producing nations, Admiral Sousa Silva said there were two currents of opinion in the conference. One was that the aim was publicity, the other that the aim was prohibition. As pointed out by the President and intimated in the preamble to the draft, the aim was not to prohibit arms but to make public and prevent abuses by stopping illicit traffic. Two means were suggested: First, publicity; second, drawing up exact statistics.

"All we want to know is what is being bought and where it is being bought," he said. "In the present state of international relations I don't think any country could possibly hope to hide armaments, as everybody knows what armaments are possessed by various countries. Therefore I think the idea of publishing statistics could not give rise to opposition or objection."

The Brazilian delegate continued to say that if prohibition were the idea it would defeat the object of the conference, as it would make producers of non-producing nations. Inequality between producing and non-producing nations was fundamental, and attention must be turned to reducing inequality as much as possible, and conventions must be drafted so as not to offend susceptibilities of buyers, who must not be treated as beggars, humbly asking permission of producing countries to purchase arms needed for national defense.

For this reason he would change the wording of Article 3 where it says: "The contracting parties may grant," as well as substitute for the word "license," which suggests something magnanimously granted, some such word as "communication."

"The whole purpose of the convention would be reached if such communications were published, as the world would know who was buying and what arms were being bought," the Brazilian delegate concluded.

The arguments of the Brazilian helped pave the way for overcoming objections concerning armament secrets which a dozen smaller nations already have strongly resented. Also, they provide means for eliminating discord over possible infringement of sovereign rights of States.

The General Committee referred the proposals of the United States on asphyxiating gases, of Poland on bacteria and of Hungary on gas defense to subcommittees. Hungary supported the United States, but suggested the inclusion of gases might imply they were forbidden by international law. Turkey said she was in favor of abolition of gases in warfare, but it was insufficient to prohibit commerce, as that only left non-producers at the mercy of producing nations. This reason was suggested for a declaration of principle in regard to chemical warfare.

Americans Express No View.

GENEVA, May 8 (A. P.).—The British proposal to exclude the sale of warships from the plan of international control of armaments met with the opposition of the French and Scandinavian delegates to the International Conference on the Control of Arms and Munitions tonight in a secret session of the Military and Naval Committee. The American delegation did not express any views on the project, but there apparently was a tendency to take the matter less seriously than the other nations have done.

The backbone of the British contention is that the proposed supervision of warships, besides being useless because it is impossible to hide their sale, is undesirable because the publication of all technical details of construction would not be fair to the purchasing country. Vice Admiral Andrew T. Long, U. S. N., did not go into the British suggestion, but there was a general discussion by the committee of the whole subject.

Today's developments in the conference showed pitfalls were increasing. There was forceful insistence by a number of States, particularly the smaller ones, which do not manufacture arms, that they should not be forever placed at the mercy of the big arms producing countries. Rear Admiral Sousa Silva, the Brazilian expert, told the conference that buyers must not be placed in the position of beggars. They must, he declared, have ample guarantees that their legitimate needs would be supplied.

Japan went on record today as favoring a strict interdiction of the use of poison gas in war. D. Matsuda, Japanese delegate, made this declaration in a speech ardently supporting the proposal made yesterday by Congressman Theodore E. Burton of Ohio, head of the American delegation, that all export of poison gas for use in war be prohibited.

FRANCE REBUKES KRASSIN.

May Take Further Action Against the Soviet Ambassador.

Copyright, 1925, by The New York Times Company.
Special Cable to THE NEW YORK TIMES.

PARIS, May 8.—The Minister of Foreign Affairs today sent a new letter to Ambassador Krassin maintaining the French Government's previous stand in the Volino affair, which aroused its indignation some weeks ago.

In spite of Comrade Krassin's contention that he and his staff had in no way violated the laws of diplomatic conduct, the French Minister says in the new letter that a personage enjoying diplomatic immunity and representing a foreign Government should under no circumstances participate in manifestations hostile to the Government to which he is accredited.

Oppose Japanese Owning Land.

TALLAHASSEE, Fla., May 8 (A. P.).—A resolution calling for an amendment to the Constitution to exclude Japanese from ownership of land in Florida was adopted by the House today, 60 to 0.

JOHN COOLIDGE.

The President's son, with his roommate at Amherst, Steve Brown, son of the Coolidge family doctor at Northampton. The New York Times Rotogravure Picture Section tomorrow.—Adv.

MUSSOLINI TO TAKE NAVAL PORTFOLIO

Premier Now Directs Four Ministries and Plans Several Changes in His Cabinet.

Copyright, 1925, by The New York Times Company.
By Wireless to THE NEW YORK TIMES.

ROME, May 8.—Simultaneously with the official resignation of the Minister of the Navy, Thaon di Revel, today it was announced that Premier Mussolini is to assume the duties ad interim. The Premier, therefore, will be minister of four portfolios, namely, Foreign Affairs, Army, Navy and Air. This naturally puts a severe strain upon him, which, after his recent illness, is causing his friends some uneasiness.

It is rumored that Mussolini will take advantage of the vacancies in the Cabinet to carry out some extensive changes, several Ministers and Under-Secretaries being changed. Most of these rumors are hardly more than guesses or deductions, the only thing which is certain being that an Under-Secretary for Foreign Affairs will be nominated in order to relieve the Premier, who has been carrying on Italy's foreign policy single-handed, of part of the work.

This must not be interpreted as meaning that Mussolini intends to resign the Foreign Ministry, as has been suggested in some quarters, especially abroad. This rumor is being categorically denied in official quarters.

WOULD MAKE HAWAII GREATEST SEA BASE

Continued from Page 1, Column 2.

under which the tank was filled. Secretary Wilbur explained that he was not at liberty to discuss the question at length while the Doheny case was pending in the courts.

Admiral McDonald, in command at Pearl Harbor, had advised the Department, Mr. Wilbur said, that if the bottoms of the seventeen tanks should be rendered useless through erosion they could be replaced by an expenditure of $233,500.

Admiral McDonald further advised the department that one-fortieth of an inch of rust or one-tenth of the thickness of the bottoms had collected in each tank. Considerable erosion could take place yet, according to Secretary Wilbur, before substantial damage would be done.

The value of the entire tankage plant at Pearl Harbor is about $8,000,000. With the seventeen tanks filled to capacity the value would be increased to $16,000,000. The value of the tankage not subject to erosion is $2,000,000, according to the Secretary. To scrape and clean the empty tanks and pump oil into them would involve an expenditure of $10,500, Secretary Wilbur stated.

The Secretary's statement was intended in part as a reply to allegations made by Mr. Hogan that the Dohenys were willing to fill the tanks at an estimated expense of $5,000,000 if assured that they would be reimbursed by the Government. Secretary Wilbur again stated that the Dohenys were at liberty to flood the tanks as a means of preventing further loss by erosion if they saw fit to do so, but that the department would not enter into any agreement to this end, as suggested by Mr. Hogan.

Commenting on Mr. Hogan's statement that the filling of the tanks would not prejudice the Government's case against the Dohenys Secretary Wilbur said that he had accepted the guidance of Special Counsel Pemerene and Roberts in the matter of the Pearl Harbor tankage.

"My experience in the law," he said, "taught me that it is better to be guided by the advice of your own attorney than that proferred by counsel for the other side."

SEE A SIMPLE WAY TO SAVE OIL TANKS

Navy Officials at Honolulu Say the Doheny Oil on Hand Could Be Used.

Copyright, 1925, by The New York Times Company.
Special Cable to THE NEW YORK TIMES.

HONOLULU, May 8.—While Washington haggles over the legal technicalities of the case, seventeen unfilled naval oil tanks constructed under the Doheny contract at Pearl Harbor continue to rust and deteriorate when the simple operation of opening several valves would save them. All that the Navy Department has to do to save the tanks is to authorise Rear Admiral McDonald, commandant at Pearl Harbor, to run fuel oil by gravity from Tank No. 38 into the seventeen empty tanks surrounding it.

Tank No. 38 contains 80,000 barrels of oil. It stands on higher ground than the rest. Naval experts assert that it contains sufficient oil to cover the rusting bottoms of the seventeen empty ones, and that it would be a very easy matter to save the other tanks from deterioration by flooding the bottoms with its contents.

Admiral McDonald officially urged the Navy Department months ago to authorise this simple expedient to conserve the plant. The department rejected his recommendation on the ground that Government rights might be prejudiced in the litigation pending for the annulment of the Doheny oil leases. It is not understood here how the covering of the bottoms of the seventeen empty tanks with oil already in Tank 38 would jeopardize the Government's rights. It would merely mean the redistribution of oil already in one tank over the floors of seventeen others.

It would appear that if the running of this oil by gravity into the empty tanks would prejudice the Government's interests in litigation they have already been jeopardized because the 80,000 barrels of oil already in tank No. 38 is a naval reserve oil furnished by the Dohenys under contract with the Government.

Furthermore, the point is made here that if the Government cannot see its way clear to cut the gordian knot of the legal tangle by issuing a simple order for valving the oil from tank No. 38 into the seventeen "empties," the situation may be remedied by mutual consent between special Government counsel in the oil suits and the Doheny lawyers. Both might stipulate before the Court that they will not regard the flooding of the empty tanks with oil from tank No. 38 as prejudicing the rights of either side in the suit.

Mr. Doheny also constructed nine smaller tanks on Ford Island for a reserve supply of gasoline for the naval air base. These also are empty and rusting. The Doheny interests likewise built important quays on Ford Island which the Government is using because it lacks the needed wharf space at Pearl Harbor. The Dohenys had housing facilities constructed at Pearl Harbor for the use of the workmen who erected the fuel tanks. These were not demolished when the construction job was completed, but now are used by the Government.

The fleet depends primarily on oil fuel. The Wyoming is the only coal burning battleship among the twelve now in Hawaii. One commentary on the situation heard here is that while the accumulation of the naval reserve stocks at Pearl Harbor has been halted, Japanese naval tankers touch Honolulu regularly every month, engaged in hauling American oil from California to Yokohama for replenishing the huge Japanese naval oil reserve destroyed during the earthquake.

RUM-RUNNERS TAKE REPRISALS ON FLEET

Continued from Page 1, Column 6.

the officers of the service intend to defend themselves against murderous bootleggers.

A report has been received at Coast Guard headquarters that Boatswin O. Pearson, attached to the Atlantic City base of the service, was kidnapped by bootleggers. Pearson was bound and gagged and taken to the outskirts of Atlantic City. Here his captors, according to their own explanation, found that Pearson was not the man they wanted and let him go. They had not indicated what they intended to do with the man whom they desired to kidnap.

The campaign which the Coast Guard has undertaken this week is primarily a campaign of starvation against the rum-runners. The vessels of the patrol fleet will receive food, fuel and other supplies from shore, and will not be withdrawn from the blockade line they have established 12 miles off the coast.

The Government regards the situation as desperate with respect to its ability to suppress rum-running, and intends to strain every effort to determine whether criminal operations or the power and authority of the Federal Government shall be successful in the battle now in progress.

Smugglers Try Bribes and Threats.

WASHINGTON, May 8 (A. P.).—The rum smugglers' armada on the Atlantic is fighting back.

Mobilization of the Coast Guard's fleet in an attempt to drive the supply ships to sea and destroy rum row has been answered with a counter-offensive. Coast Guard officials declared today that the situation was tantamount to guerilla warfare from the standpoint of Coast Guard crews.

Assistant Secretary Andrews, the field marshal of the prohibition forces, and Rear Admiral Billard, Commandant of the Coast Guard, are in a serious mood. Admiral Billard recognizes that the situation has developed into what almost amounts to a war to the death, and he plans to do the best job his power and facilities permit.

Headquarters officials have been called by long distance and local telephone in the last two days by rum agents, who offered bribes. When they were refused the agents branded the officials as crooks and charged them with letting other rum boats through the lines.

In one instance, after the bribe attempt had failed, Lieut. Commander Yeandle, aid to the commandant, was warned to make himself "scarce" around New York. Commander Yeandle has been active in carrying out Admiral Billard's program of mobilization. He has taken charge of a patrol boat on several occasions in chases off New York and Long Island, and is known to many of the rum-runners.

The ships in rum row off New York have turned to the use of carrier pigeons to convey messages to their shore agents. Three such messages have fallen into the hands of Coast Guard patrols, and on one of the three occasions the information gained resulted in seizure of a shore craft laden with liquor.

Hundreds Recruited for Rum War.

Special to The New York Times.

BALTIMORE, Md., May 8.—Young men who want adventure are making it possible for the Coast Guard to drive the rum-runners off the seas, says Ensign S. A. Harvey, in charge of the recruiting campaign of the Coast Guard in Baltimore.

Posters showing the Coast Guard vessels with their guns in action and men of the service in athletic games are being used in the recruiting campaign, which has been on here since Feb. 13 and which has resulted in more than 200 men being mustered into the service.

Liquor Still Flows Into Boston

Special to The New York Times.

BOSTON, Mass., May 8.—Despite the visible tightening of the warfare against rum-runners, liquor is still being landed in this section, though in lessening quantity, it was admitted today by Federal officers. These are quoted as saying that the shore in this particular section is now the only markedly vulnerable section along the New England coast.

Terrorising Swampscott Women.

Bootleggers and their friends evidently are trying to terrorize Mrs. Gertrude L. Hanna and Mrs. Grace Seward into silence or flight. These are the women whose testimony resulted in the bringing of charges against Police Chief William L. Quinn, alleging that he aided rum-runners in landing their stuff.

The chief hearing began yesterday before the town's Board of Selectmen, and both women have appeared as witnesses. As a result, they have received no less than fifty telephone calls and nearly a score of anonymous letters. All are in the same vein. "Keep your mouth shut or you'll be sorry," is the wording of many.

Mrs. Hanna and Mrs. Seward, according to their testimony, were present when the town official, Charles Brown, 38 Melvin Avenue, when "hush money" was paid to Chief Quinn. Mrs. Hanna, it is alleged, stood but two feet away when Quinn received $1,200.

Mrs. Hanna says that men she does not know have called at her home and informed her it would be a good idea to keep away from the hearing and not say any more about the Chief of Police. She says she intends to do her duty.

The hearing before the Selectmen involves the Chief's dismissal only. It is likely that other charges will be brought.

RUM FLEET PARALYZED.

Riding Thirty Miles Out, It Has Not Landed a Case in Four Days.

The blockade against Rum Row is to be tightened even more, it was announced last night by Coast Guard officers, who said that thirty rum vessels were now out on the liquor line, thirty miles from the New York coast. Not a shot has been fired and not a case of liquor has been landed, they added, since the dry navy steamed out to sea last Tuesday.

Reports from Washington that bootleggers were inaugurating a campaign of terrorism to frighten off the blockaders, and that sabotage and death threats were being employed, had no confirmation in the local zone, controlled by Coast Guard Base 2, at Stapleton, Staten Island. No effort, it was said, had been made to threaten men and no property had been damaged. The same report came from Base 1, at Atlantic City, N. J.

Eight picket boats returned from patrol late yesterday, their crews badly in need of sleep. They said the rum fleet was merely riding at anchor and that no signs of activity were observed. The zone patroled by these boats had four schooners in line when the Federal blockaders arrived on Tuesday. Only three were in line when the picket boats headed back to Stapleton, having been relieved by other ships. Some of the crews complained about the low speed of their boats, but this is soon to be remedied.

Four truckloads of new motors, the first batch of a large quantity, reached the Stapleton base yesterday. They are to be installed on the smaller boats at once and are said to be capable of developing a speed of from thirty to thirty-five knots, as against the twenty and twenty-eight-knot pace of the present motors. The Coast Guard 3, formerly the destroyer Cunningham, finished taking on fuel oil at 8 o'clock last night and will sail this morning to join the big armada watching the rum fleet.

Officers admitted that much of the success so far achieved by the blockade had been due to favorable weather. Every night since the Federal vessels took up their posts the sea has been flooded with moonlight. The first dark night, however, when the rum-runners have the advantage of cover, will put the fleet to the real test.

It was said by the investigators that liquor was now coming here under a "passport" system. The passports consists of dollar bills, or at least the serial numbers of them. A dollar bill is forwarded in a blank envelope to the purchaser here. When he goes over the side of the rum ship the skipper knows the serial number which will get his cargo. If the arriving purchaser has the right number he gets the liquor and takes his chances with the blockaders. A clue to this system came through a number of new one dollar bills enclosed in plain envelopes, found on captured rum-runners and on "lobster fishermen." The rum captains, leaving for this side, receive a list of serial numbers with the amount of liquor to be delivered to each bearer.

Amusement was expressed yesterday when it developed that the Cigarette, peer of all rum speed boats, had been released for lack of evidence. The boat was seized on April 6 with a number of letters addressed to members of the crews of the rum fleet. It developed that the Cigarette had been let go because the fast boat had a yachting license, which permitted it to "go foreign" and because no charge was being made for the carriage of the mail.

Capt. W. C. Jacobs, New York divisional commander of the Coast Guard, instructed his men to maintain a watch on the Cigarette "in case of future operations." Emory R. Buckner, United States Attorney, while surprised that the vessel had been released, said the case against it had been exceptionally weak.

21 MORE PADLOCKS ORDERED BY COURT

Jimmy Kelly's Greenwich Village Cabaret to Be Closed for Two Months.

Twenty-one padlock decrees were issued yesterday by Federal Judge John C. Knox in the Padlock Court. Three of the twenty-six cases on the calendar were dismissed on the motion of the Government and one was adjourned.

Among the well-known places closed for two months, beginning on June 1, was Jimmie Kelly's at 161 Sullivan Street, one of the Village's cabaret rendezvous. There has been a uniformed policeman on duty in Kelly's at all hours for a year.

Also closed for two months from June 1 were: Harry Landgraf, 83 East 104th Street, speakeasy; Jacob Silverman, 208 East Fifth Street, speakeasy; Charles Shannon, 840 Columbus Avenue, speakeasy; John Smith, J. Brown and T. Barrett Estate, 178 East 105th Street, speakeasy; John Grey, 303 West Fifty-fourth Street, saloon; Dennis Monahan, 418 West Fifty-third Street, speakeasy, and Fred Muller, 402 Concord Avenue, saloon.

Four months' closing was drawn by the following: Link Washington, 101 West 126th Street, speakeasy; Tony Porte, 2,175 Seventh Avenue, speakeasy, and Tech Realty Company, 264 West

TESTIFIES TO DISCORD IN DAVIS CAMPAIGN

White Says Finance Director Jones and Publicity Director Wooley Were at Odds.

ADVERTISING CUT DOWN

Questions on Jones's Loyalty Objected To in Hearing Before a Referee.

Testimony that Jesse H. Jones, Chairman of the Finance Committee, and Robert W. Woolley, Publicity Director of the Democratic National Committee during the John W. Davis campaign last Fall, were at loggerheads was given yesterday by George L. White, member of the committee and manager of the Cox campaign in 1920.

Mr. White was examined before trial of the litigation brought by the members of the National Democratic Committee against Van Patten, Inc., an advertising concern, and by the Van Patten company against the committee. The committee asks an accounting of the money paid to the agency, and the latter sues for damages for breach of an agreement, alleging that if the committee's contract had been carried out the Van Patten company would be entitled to $80,000 more than was received. The Van Patten company applied to examine the members of the committee before trial. The testimony of Mr. White was taken yesterday because he was leaving for Oklahoma and would be away for several months.

George B. Alger Acts as Referee.

After the courts had decided that the members of the committee must testify before trial, an agreement was entered into by the parties to refer the litigation to George B. Alger as referee. The hearings have been delayed pending the testimony before trial of the committee members. Because of the refusal of Rayford W. Alley, attorney for the committee, to permit Mr. White to answer some of the questions asked by Max A. Geller, the Van Patten attorney, and of inability to get a court ruling on the questions late yesterday afternoon, Mr. White was excused under an agreement that he will return next month and complete his testimony.

The line of questioning pursued by Mr. Geller had for its purpose the obtaining of testimony to show that the Davis campaign advertising had been curtailed by Finance Director Jones, who had been one of the McAdoo supporters at the National Convention, and that his attitude was one of disloyalty to Mr. Davis. Mr. White, who styled himself as "harmonizer" at the Eastern Democratic headquarters in New York, went no further than to admit that dissension existed between Mr. Woolley and Mr. Jones.

The contention of the Van Patten Company is that the Democratic National Committee assured it that $600,000 would be spent during the campaign for advertising, and that the agents would receive the usual 15 per cent. commission. Mr. White testified that $425,000 was appropriated for Mr. Woolley's department, and that this included all forms of publicity.

Shortage of Funds During Campaign.

Many questions were asked concerning a shortage of money during the campaign. Mr. White in the course of his replies stated that the appropriations were contingent on the ability of the committee to raise the money, and that since they fell short of expectations Mr. Jones was unable to meet the demands of the committee's creditors.

Mr. White testified that throughout the campaign the Van Patten company was anxious to receive money for advertising matter which was ready for distribution to the newspapers. He said that L. A. Van Patten, head of the agency, or some of his employes were sitting outside Mr. Jones's office in the Hotel Belmont most of the time. He testified that Mr. Jones did not pay the Van Patten agency when it asked for money because he didn't have it, and for the same reason failed to pay other creditors. He testified that during the week before election Finance Director Jones agreed to pay $12,000 to Van Patten and to supply the money from his own funds, if necessary.

"And then he disappeared over Saturday and Sunday? He was away playing golf, and you tried to locate him to make him keep his promise, didn't you?" asked Mr. Geller.

"I may have wanted to talk with him about something," said Mr. White.

In reply to a question as to whether Mr. Woolley had not come up from Washington, where he had his headquarters, to complain that advertising wasn't being released because it had not been paid for, Mr. White said he could not remember when Mr. Woolley came to New York, but that he did not blame Mr. Jones for not making payments because there was no money.

Mr. Alley objected to questions as to whether or not Mr. Jones had not been a McAdoo supporter and also shut out questions containing reflections on Mr. Jones's loyalty to John W. Davis. Mr. White testified that he could not remember that the candidate had complained concerning the amount of advertising being published. Mr. White admitted that although Mr. Woolley was in charge of all advertising Mr. Jones attempted to assume some of that work himself, which resulted in a complaint from Woolley.

"I said I regretted that there should be any conflict," the witness continued. "I was there to keep peace in the family, and I tried to eliminate the friction between Woolley and Jones. In a talk with Mr. Woolley over the telephone concerning his complaints against Mr. Jones I told him I ought to knock their heads together and make them get along peaceably."

Mr. White testified that Director Jones took the stand that because Mr. Woolley was in Washington and he was in New York he was in a better position to deal with the Van Patten Agency than was Mr. Woolley. He said that Jones told him that the differences between himself and Woolley "had been greatly exaggerated." He denied that at a conference with Mr. Van Patten, in the presence of other headquarters officials, he had said that the advertising appropriation had been fixed at $425,000 in order to hold Mr. Woolley down on his total expenditures, and that because of the manner in which Woolley had exceeded his appropriations the cost of the advertising would be more than $600,000.

In reply to a question concerning the sum collected by the Democratic National Committee and the amount of money spent Mr. White referred the questioner to James W. Gerard, the Treasurer. He said that he understood the entire amount collected was about $750,000.

PUBLIC NOTICES

One dollar an agate line.

CERTIFICATE NO. 2343, ISSUED BY THE New York Produce Exchange, June 2, 1898, to Julius Fleischmann, having been lost or mislaid, application has been made to the Board of Managers for a new certificate; all persons interested are hereby notified to show cause within five weeks from the date of this notice why such new certificate should not be issued.

New York, May 1, 1925. W. C. Rossman, Secretary.

THE CONSULATE GENERAL OF DENmark, 16 Bridge Street, New York City, asks information regarding relatives of Mrs. Annie Muller, complete Danish name Anna Christine Moller, nee Rasmussen, who died at the Bellevue Hospital on October 3, 1906, and also regarding her brother Olaf Laurits Rasmussen, born in Copenhagen on October 20, 1860.

MY WIFE, BEATRICE G. BLAIR, HAVING left my bed and board, I will not be responsible for any debts incurred by her. DAVID H. BLAIR, Hotel Endicott, New York City.

Reward of $100 for information leading to arrest and conviction of any one removing a fraudulent advertisement in The New York Times.

M'KEEVER PROVIDED FOR SALE OF ROBINS

Will Filed in Brooklyn Gives Executors Authority to Dispose of His Fourth in the Club.

The will of Edward J. McKeever, who owned one-fourth of the stock of the Brooklyn National League Baseball Club, was filed yesterday in the Surrogate's Court in Kings County. It gives discretionary authority to his executors to sell his interest in the club. The executors are Stephen W. McKeever, his brother, of 105 Sixth Avenue, and F. B. York of 254 West Seventy-eighth Street, Manhattan, his friend and attorney, who is to receive a legacy of $10,000.

No estimate of the total value of the estate is mentioned in the petition for probate, which states that the assets are more than $10,000 in realty and $10,000 in personal property. To Mrs. Jennie V. McKeever, the widow, is bequeathed the family home at 105 Sixth Avenue, together with all its furnishings; a life income of $15,000 a year, and one-half of the residuary estate.

Including the baseball stock, friends of McKeever estimated the aggregate estate at $900,000 or more. Other bequests include $10,000 to the St. Vincent De Paul Society, at 66 Boerum Place, which is to be paid in five yearly instalments; to a sister-in-law, Esther E. Murphy, 105 Sixth Avenue, $5,000 annually for five years, which is to be increased to $10,000 if Mrs. McKeever should not survive her at the end of three years. The remainder of the estate is to be divided equally among four nieces and three nephews.

A clause relating to a legacy in the will of Charles H. Ebbets who was the principal owner of the Brooklyn National League Baseball Club, will prevent its probate by Surrogate George A. Wingate. Mrs. Ebbets directed that $5,000 of his estate be set apart as a legacy to the Brooklyn Club, to be invested and the income to be used to provide an annual entertainment to the Brooklyn Club's members on the anniversary of his birthday, Oct. 29.

Surrogate Wingate is President of the Brooklyn Club. He held yesterday that this placed him in the position of an interested party, and therefore disqualified him to pass upon the probate of the will. At his request a Judge of the Kings County Court will dispose of any judicial matter that may arise concerning the will.

TOM MIX HOME AGAIN; GAVE AWAY 47 HATS

Arrives on the Mauretania—Lord Hamilton and Sir Eric Geddes Among the Passengers.

Tom Mix, motion-picture star, returned yesterday on the Cunard liner Mauretania, from Cherbourg, wearing the last of the forty-eight big Texas hats he took abroad with him on the Aquitania five weeks ago. He said that the others had been presented to Lord Mayors, Princes, Dukes and Prefects of Police abroad. The pomp and vanity of feudal Europe was tiring and he was glad to be home again, he said. His wife and little daughter, Thomasina, returned with him. Tony, the "thinking horse," he said, would be back on the next trip of the Aquitania, on which a specially constructed stall had been built.

Relating his experiences in England, the movie star said that he was nearly muscle bound through shaking hands with men, women and children.

Another passenger on the Mauretania was Lord Claud Hamilton, equerry to King George V, who is here to visit friends.

Sir Eric Geddes, Chairman of the Board of Directors of the Dunlap Tire Company, Ltd., also was a passenger. He is coming on his semi-annual visit to confer with the American directors. He said that conditions generally were improving in England since the currency had been put back on the gold basis, but that naturally progress would be slow. He expressed the opinion that the return of the McKenna duties would help to boom trade in England and benefit the labor situation.

Garrard Winston, Assistant Secretary of the Treasury, returned on the liner and was taken off at Quarantine by T. W. Whittle, Surveyor of the Port, and conveyed to the Battery on a United States Coast Guard cutter.

Captain Arthur H. Rostron, master of the Mauretania, said that his ship would have docked on Thursday night if she had not encountered fog off the American seaboard. The liner brought 290 first, 143 second and 143 third-class passengers and a big consignment of mail.

TURKISH EDITOR EXILED FOR CRITICIZING POLICE

Must Spend His Life in a Little Asia Minor Town—He Called Search a 'Raid.'

Copyright, 1925, by The New York Times Company.
Special Cable to THE NEW YORK TIMES.

CONSTANTINOPLE, May 8.—Hussein Djahid Bey, editor of the Tanin, was yesterday condemned to perpetual banishment from Constantinople and ordered to serve his sentence at Chorum, half way between Angora and Samsun.

The offense for which he was arrested was the use of the word "baskin," generally employed to describe a police raid on a gambling hall or opium den, in connection with a Constantinople police search of the political headquarters of the Opposition in Stamboul. It was held that the use of the word raid implied that the search was illegal.

This astonishingly severe sentence, which was inflicted in virtue of Article 17 of the new law for the maintenance of order, was doubtless largely due to the defense made by Djahid Bey, who, after giving full explanations as to personal charges brought by the Public Prosecutor, argued that his condemnation would be in violation of law and justice and would prove that the sentence had been dictated solely by force and premeditated vengeance.

Djahid Bey declared that the means whereby the original accusation had been extended and magnified were quite illegal, and he recalled the days when Turkish journals could be suspended for a typographical error. If he were to be found guilty, he said, such a finding would set an evil precedent, and in the eyes of history he would rather be accused in such a case than be a judge.

These remarks obviously aggravated the prisoner's offense in the eyes of the Tribunal of Independence, and the President declared that the defense was a tissue of lies, had evaded the points at issue and was further calculated to lead public opinion astray by suggesting that the Tribunals of Independence were not bound by law.

Two members of Djahid Bey's staff on the Turkish edition of the Tanin were acquitted and two were sentenced to two years' imprisonment each.

Hussein Djahid Bey is the leading Turkish journalist, whose independence and open criticism of administrative defects have given offense to successive Turkish Administrations.

New Signs for Tenth Av. Cars.

For the convenience of passengers the Third Avenue Railway Company has placed large signs reading "10th Avenue" on its Tenth Avenue Surface cars. The signs were placed, upon the suggestion of the Transit Commission, to enable passengers to distinguish southbound Tenth Avenue cars from Broadway cars, the lines diverging at Seventy-first Street.

Psychic Predicts Hylan Will Be Defeated; Forecasts Fall Will Aid Smith's Fortunes

Miss Flora Marian Spore, psychic painter and forecaster, whose alleged power to predict things correctly is undergoing an exhaustive investigation by Dr. Walter F. Prince, spent an hour in the Board of Estimate Chamber yesterday morning watching Mayor Hylan and asking her psychic authorities about his chances this Fall.

Two weeks ago she was introduced to Mayor Hylan by a friend of the Mayor's who desired her to illuminate the Mayor's political future. At that time she made an answer which was unsatisfactory to the Mayor's friend and yesterday in the Board of Estimate Chamber she re-studied the Mayor's future to make sure there was no mistake.

"They—the spirits or whatever you wish to call them—tell me that he is going down to defeat," said Miss Spore afterward. "They say he is going to be defeated like that—like that." She illustrated with a sweep of the arm like a peevish chess player knocking the pieces off the board.

"They say," she continued, "that new things are springing up around him like a fence that is impregnable. His friends can't get to him to help him out. He can do nothing but hurt himself. Already, they say, he has thrown all caution to the winds. He deals, they say, with a clenched fist, but that fist has no strength in it.

"More than that, they say that his defeat will have a vast effect on the fortunes of another and greater man; they must mean Governor Smith. They tell me Mayor Hylan's downfall will be a great step upward in Governor Smith's career."

After faithfully reporting all that she had got by hearsay from her invisible advisers, Miss Spore went on:

"This surprises me greatly, because my common sense tells me that the Mayor must win. How can he lose with his great strength and with all the people that are behind him? Still, I know from experience that my common sense is wrong and that they—whoever they are—are right."

Miss Spore paints "psychic pictures which have interested artists. Dr. Prince, who denounced Marjory and exposed the Halifax ghost and others, said of Miss Spore:

"Whether or not she gets her facts from spirits, as the messages testify, that she is often able to state facts provably unknown to her to a degree far beyond the limits of chance, has been absolutely proved to me."

THREATENS TO LEAVE COUNCIL OF WOMEN

D. A. R. Is Reported Urging Others to Withdraw From International Council.

FINANCES WORRY DELEGATES

Convention Resorts to Assessment Plan to Reinforce the Council's Annual Income.

Special to The New York Times.

WASHINGTON, May 8.—Reports that members of the Daughters of the American Revolution had brought influence to bear upon several organizations affiliated with the American National Council of Women, which, in turn, is associated with the International Council of Women, in an effort to have them withdraw, were discussed today in the corridor of the Washington Auditorium, during the session of the International Council.

It developed that the National Congress of Mothers and Parents, a teachers' association, the name of which appeared on advance documents dealing with the quinquennial convention of the International Council, had voted at a convention held in Austin, Texas, in the latter part of April, to withdraw. It was then too late, however, to get the name of the organization off the documents.

Now it is reported that other organizations which have been affiliated with the American National Council intend to discuss the advisability of withdrawing as soon as they can call national conventions. Among organizations named today in this connection were the American Legion Auxiliary, the National Women's Relief Corps, the Ladies of the Maccabees and the National American War Mothers.

Laid to the D. A. R.

In the talk among delegates today it was pointed out that members of the organizations mentioned are also members of the Daughters of the American Revolution, which has kept aloof from the International Council. It also was recalled that something of a furore was stirred up in the early Spring among members of the D. A. R. when pamphlets were published carrying a picture of Memorial Continental Hall, the home of the D. A. R. in Washington, and indicated that the convention of the International Council would be held there.

It also was reported that those advocating withdrawal were opposed to certain of the features of the international gathering and did not think it advisable to become too deeply involved in such matters. Whether there is to be any serious revolt is somewhat in doubt, but it provided a lively and interesting subject for corridor discussions.

The "segregation" issue was again heard from today. On Tuesday last 100 or more negro singers refused to go on with their program because the sale of tickets most of the negro visitors who attended were allotted seats apart from the other delegates and visitors.

Efforts have been made to smooth over this trouble thus started by promises that there will be no segregation tomorrow night, when the pageant depicting the horrors of war and beauties of peace is to be staged. But this announcement had the reaction, for there has been a sharp falling off in applications for tickets by white persons as well as negroes. The ticket agent at the auditorium reported today that his chief work had been the redemption of tickets which had been purchased earlier in the week.

Treasury at Low Point.

The problem of finances occupied the morning session of the council at which the Treasurer's report was read. This revealed that the council had less than $20 in its treasury after paying the bills of the last quinquennial period.

Mrs. Frances E. Burns of the American delegation introduced the following resolution, which was passed, to keep the Treasury in a working condition:

"That the present dues of $20 a year for each council be retained and that, in addition, each council be assessed on a pro-rata basis to keep the annual income of the International Council up to £2,000 (English)."

Mrs. George Cadbury of the English delegation, convener of the Standing Committee on Peace and Arbitration, read the report of her committee. She noted the difficulties of the Peace Committee during the post-war period and especially commended the work for peace being done in Czechoslovakia under the auspices of the Czechoslovakia Council.

To Discuss Peace Today.

Peace resolutions are expected to be brought up for discussion tomorrow morning, as soon as the results of the election of officers of the I. C. W., which took place today, are reported upon.

Lady Aberdeen was chosen President without opposition. Miss Lucy E. Anthony, niece of Susan B. Anthony, was voted a life patron of the council as a result of her contribution of $200 in memory of her aunt and Anna Howard Shaw.

This evening was given over to entertaining delegates by the Ambassadors and Ministers of their countries in Washington.

CARNIVAL AT WEST POINT.

1,500 N. Y. University Undergraduates to Attend Event There Today.

More than 1,500 New York University undergraduates will journey to West Point today on their fourth annual boat trip and sport carnival with the Army. All classes scheduled for today have been suspended.

The steamer Mandalay has been chartered and will reach West Point about noon so that the undergraduates may witness the special cadet review. The feature of the afternoon will be the triple athletic program. New York University will meet the cadets in baseball and tennis. There also will be a triangular track meet between Boston College, West Point and New York University.

THREATENS TO LEAVE COUNCIL OF WOMEN

D. A. R. Is Reported Urging Others to Withdraw From International Council.

FINANCES WORRY DELEGATES

Convention Resorts to Assessment Plan to Reinforce the Council's Annual Income.

Special to The New York Times.

WASHINGTON, May 8.—Reports that members of the Daughters of the American Revolution had brought influence to bear upon several organizations affiliated with the American National Council of Women, which, in turn, is associated with the International Council of Women, in an effort to have them withdraw, were discussed today in the corridor of the Washington Auditorium, during the session of the International Council.

It developed that the National Congress of Mothers and Parents, a teachers' association, the name of which appeared on advance documents dealing with the quinquennial convention of the International Council, had voted at a convention held in Austin, Texas, in the latter part of April, to withdraw. It was then too late, however, to get the name of the organization off the documents.

Now it is reported that other organizations which have been affiliated with the American National Council intend to discuss the advisability of withdrawing as soon as they can call national conventions. Among organizations named today in this connection were the American Legion Auxiliary, the National Women's Relief Corps, the Ladies of the Maccabees and the National American War Mothers.

Laid to the D. A. R.

In the talk among delegates today it was pointed out that members of the organizations mentioned are also members of the Daughters of the American Revolution, which has kept aloof from the International Council. It also was recalled that something of a furore was stirred up in the early Spring among members of the D. A. R. when pamphlets were published carrying a picture of Memorial Continental Hall, the home of the D. A. R. in Washington, and indicated that the convention of the International Council would be held there.

It also was reported that those advocating withdrawal were opposed to certain of the features of the international gathering and did not think it advisable to become too deeply involved in such matters. Whether there is to be any serious revolt is somewhat in doubt, but it provided a lively and interesting subject for corridor discussions.

The "segregation" issue was again heard from today. On Tuesday last 100 or more negro singers refused to go on with their program because the sale of tickets most of the negro visitors who attended were allotted seats apart from the other delegates and visitors.

Efforts have been made to smooth over this trouble thus started by promises that there will be no segregation tomorrow night, when the pageant depicting the horrors of war and beauties of peace is to be staged. But this announcement had the reaction, for there has been a sharp falling off in applications for tickets by white persons as well as negroes. The ticket agent at the auditorium reported today that his chief work had been the redemption of tickets which had been purchased earlier in the week.

Treasury at Low Point.

The problem of finances occupied the morning session of the council at which the Treasurer's report was read. This revealed that the council had less than $20 in its treasury after paying the bills of the last quinquennial period.

Mrs. Frances E. Burns of the American delegation introduced the following resolution, which was passed, to keep the Treasury in a working condition:

"That the present dues of $20 a year for each council be retained and that, in addition, each council be assessed on a pro-rata basis to keep the annual income of the International Council up to £2,000 (English)."

Mrs. George Cadbury of the English delegation, convener of the Standing Committee on Peace and Arbitration, read the report of her committee. She noted the difficulties of the Peace Committee during the post-war period and especially commended the work for peace being done in Czechoslovakia under the auspices of the Czechoslovakia Council.

To Discuss Peace Today.

Peace resolutions are expected to be brought up for discussion tomorrow morning, as soon as the results of the election of officers of the I. C. W., which took place today, are reported upon.

Lady Aberdeen was chosen President without opposition. Miss Lucy E. Anthony, niece of Susan B. Anthony, was voted a life patron of the council as a result of her contribution of $200 in memory of her aunt and Anna Howard Shaw.

This evening was given over to entertaining delegates by the Ambassadors and Ministers of their countries in Washington.

CARNIVAL AT WEST POINT.

1,500 N. Y. University Undergraduates to Attend Event There Today.

More than 1,500 New York University undergraduates will journey to West Point today on their fourth annual boat trip and sport carnival with the Army. All classes scheduled for today have been suspended.

The steamer Mandalay has been chartered and will reach West Point about noon so that the undergraduates may witness the special cadet review. The feature of the afternoon will be the triple athletic program. New York University will meet the cadets in baseball and tennis. There also will be a triangular track meet between Boston College, West Point and New York University.

FIND $10,000 LOOT OF CHAPMAN CRIME

Police Hope to Trace "Dutch" Anderson by Bonds Left in a Lynbrook (L. I.) Bank.

ARREST HOLDER OF THEM

Real Estate Man Says John S. Phalen Pledged Securities for a Loan to Buy Lots.

With the arrest Thursday night by Nassau County authorities of a man accused of giving $10,000 in bonds stolen in the $2,400,000 Leonard Street mail truck robbery to a Long Island bank as security on a loan, the New York police are in possession of information which they expect to lead shortly to the arrest of the notorious "Dutch" Anderson.

Anderson, a confederate of Gerald Chapman, engineered the Leonard Street robbery on Oct. 24, 1921. He was arrested in August, 1922, with Chapman and both were convicted and sentenced to serve long terms in the Federal Prison at Atlanta.

In December, 1923, six months after Chapman's escape, Anderson, with another prisoner known as "Dutch Louie" Schmidt, who was serving a sentence for train robbery, also escaped. Since then a nation-wide search has been carried on for him.

The man arrested by the Nassau County authorities is John S. Phalen of 149 Broadway, Brooklyn. He was taken on the complaint of Alexander Petrovitch, sales manager of the Island Park Realty Corporation of Long Beach.

Suggested Borrowing on Bonds.

Petrovitch told the police that in October, 1923, George Corrigan of Bayonne took Phalen to his office as a prospective buyer of real estate. Phalen selected two lots valued at $8,500, but said he could not pay for them at that time, since all his money was tied up in securities. He then took from his pocket a package of bonds which he suggested might be left in a bank as collateral for a loan, and said that if he could raise the money in this way he would gladly buy the lots.

They went to the First National Bank of Lynbrook, L. I., Petrovitch said, where Phalen made all arrangements to borrow $8,000, and finally induced Petrovitch to sign the note. But when they left the bank, instead of turning over the $8,000 to Petrovitch as said, Phalen offered him $500 toward the purchase price of $8,500 and said he would pay the balance in a few weeks.

In the ensuing weeks Petrovitch said, he visited several times at a grocery store he was operating at 34 Greenwich Street, Manhattan. Each time, he said, Phalen assured him that he would get the money but made no attempt to pay. Finally at one visit, Petrovitch said, Phalen told him that under no circumstances should the coupons be removed from the bonds he had pledged. He gave as his reason that he did not wish to impair the value of the bonds, and assured Petrovitch that if he failed to meet the note when it fell due and it was necessary to have it renewed he would see that the interest was paid promptly.

Finds Grocery Store Deserted.

A few weeks later, Petrovitch said, he again visited the grocery store and found it empty. When he called on Corrigan, Petrovitch said, he was informed that Phalen had been called to Florida. Thereafter, whenever the interest on the note fell due, Corrigan paid it promptly, until last January when he died suddenly at his home in Bayonne, N. J.

In March the Mexican Petroleum Company called in its 8 per cent. bonds. Petrovitch conferred with the bank officials and they decided to sell some of the bonds Phalen had left. Then it was learned that they had been stolen—some of these in the Leonard Street robbery and others from the Wilton (Me.) National Bank.

County Crime Investigator Nathaniel Schlamm was notified, and learned that Phalen had returned to New York. On Thursday night he followed him to a café in Seventh Avenue, Manhattan, and arrested him.

When arraigned yesterday before Justice of the Peace Walter R. Jones at Hempstead, Phalen was at first held without bail. Later bail was fixed at $20,000, but he was unable to furnish it.

First Clue Chapman Was in Maine.

WILTON, Me., May 8.—The Wilton Trust and Banking Company was robbed on the night of Oct. 16, 1923, of bonds valued at $12,000, $1,800 in currency and a quantity of jewelry. The announcement in New York today that Gerald Chapman and his associates were believed to have taken part in these burglaries was the first intimation here that they had been in Maine.

COURT DENIES CHANGE IN YONKERS ELECTION

Refuses to Compel Delay So Jews May Vote—Date Falls on Religious Holiday.

A decision of the Appellate Division of the Supreme Court in Brooklyn yesterday ordered the municipal election in the City of Yonkers to take place on May 29, as designated by the Board of Elections of Westchester County. The ruling of the higher court was upon an appeal from a decision by Justice Joseph Morschauser of the Supreme Court at White Plains denying a writ of mandamus to Joseph Schwartz to compel the Board of Elections to postpone the election until June 1 so that Jewish voters might participate in it.

The five Justices were unanimous in denying the application, and announced the decision immediately after the hearing, without comment. This precluded a further appeal, without the consent of either the Appellate Division or the Court of Appeals.

325,000 SIGN PLEA FOR PARK CONCERTS

Will Compel the Mayor to Receive the Greatest Petition on Record, Says May Arno.

PLANS BIG DEMONSTRATION

Roulstone Publishes Hylan Letter, Written in 1922, Praising Goldman's Music.

More than 325,000 signatures have been obtained, it was announced yesterday by the Citizens' Committee for Music in the Parks, to the petition to the Mayor in favor of the Guggenheim concerts which have been banished from Central Park by order of the Mayor following objections to his calling them "Mayor Hylan's Free People's Concerts."

This is said to be the greatest number of signatures ever obtained to any petition to the authorities of any city in the United States.

"We will make the Mayor receive this petition and we will make him permit the Guggenheims to give the concerts by the Goldman band in Central Park this Summer," said May Arno, secretary of the committee. "We will issue a call to our workers to appear at City Hall Park at a given hour and day and will assemble 3,000 or 4,000 people there to demand, in the name of the people of the city, that the Mayor receive this petition. Although the Mayor has so far refused to answer any communication from us or to receive any delegations, he will not be able to decline to receive the greatest petition on record when it is presented by a great outpouring of people.

Will Ask Parade Permit.

"We will ask the permission of the Mayor to parade through the streets with this petition, which will stretch out for thousands of yards when it is all pasted together, but we have not any very great hope of receiving a permit."

The goal of the committee is to obtain half a million signatures. The exact date and method of presenting the huge document will probably be decided at a meeting of the committee on Monday night at 51 East Twenty-fifth Street. Hundreds of blank copies of the petition will be given out tonight at the Arno recital at Town Hall.

William B. Roulstone, counsel for the Citizens' Committee, made public yesterday a copy of a letter by Mayor Hylan praising the Goldman Band "as an honor to our city and a credit to its taste and refinement." This letter was written by the Mayor to Park Commissioner Gallatin before Conductor Goldman had incurred the enmity of the Mayor by objecting when the Mayor caused the police to confiscate the programs of the Guggenheims, who paid for the concerts, and to substitute another program which bore the legend in large type, "Mayor Hylan's Free People's Concerts."

Mr. Roulstone's Letter.

The letter made public by Mr. Roulstone was as follows:

CITY OF NEW YORK.
OFFICE OF THE MAYOR.
Nov. 10, 1922.

Hon. Francis D. Gallatin, President of the Park Board, Municipal Building.

Dear Mr. Gallatin: I have directed Chamberlain Grimshaimer to discuss with you the feasibility of utilizing Central Park for subsequent public performances of the Goldman Band in lieu of the Green in Columbia University upon which buildings are shortly to be erected.

For almost five years this band has given free concerts on the Green of Columbia University to nightly audiences ranging from 8,000 to 20,000 people. These concerts have entailed no expense upon the City of New York. They have afforded a welcome relief to the monotony of daily routine to the vast numbers of people who have enjoyed and enthusiastically applauded their performances.

These concerts have set a new standard for park music, and I venture to say that the high attainment in technique of the Goldman Band has reflected honor on our city and credit to its taste and refinement as a musical community. I am sure you will agree that we can ill afford to have even a temporary discontinuance of this excellent form of recreation and education for the people of this city.

Very truly yours,
JOHN F. HYLAN, Mayor.

Heaped Honors on Goldman.

"In addition to that," said Mr. Roulstone, "Mayor Hylan loaded Mr. Goldman with other honors on behalf of the city. He gave him a gold watch with the name of 'John F. Hylan' engraved on the inside cover, presenting it with a speech on the City Hall steps. He made a public presentation to Mr. Goldman of a medal with the city's coat of arms. Then, on a third occasion, the Mayor presented Mr. Goldman with the silk flag of the city, an honor which has been bestowed only on General Pershing, Caruso, Mischa Elman and a very few others.

"After all these tributes to Mr. Goldman and his band, the Mayor today is doing everything in his power to injure this man and to offend music-lovers simply and solely because Mr. Goldman interfered with the Mayor's self-advertising scheme of calling the Guggenheim concerts 'Mayor Hylan's Free People's Concerts.'"

FRANCE AND GERMANY SIGN POTASH ACCORD

New Agreement Is Extended to Cover Sales in All Markets of the World.

Copyright, 1925, by The New York Times Company.
Special Cable to THE NEW YORK TIMES.

PARIS, May 8.—France and Germany late last night signed an agreement covering the potash industries in the two countries which is important to all consumers. It is recalled here that American trade papers expressed antagonism to previous agreements on this score as being contrary to the freedom of competition. The new accord is a complement to the treaty of commerce being negotiated with Germany, and, like the iron, steel and coal trade, was taken up as an independent subject.

Last year's agreement was limited to the United States and Swedish markets, but the present accord is extended to all countries of the world. The quotas henceforth will be established according to the capacity for absorption and the current demand from the various consuming countries.

A new feature of yesterday's accord is that the contracting parties, instead of maintaining the prices which have been asked so far, will lower prices in order to stimulate the existing markets and open new markets for the Franco-German potashes.

ODD MALADY HITS PASSAIC.

Milk Supply Tested After Teacher and Pupils Are Stricken.

Special to The New York Times.

PASSAIC, N. J., May 8.—Following receipt of about one hundred complaints from residents of the hill section that a strange malady, apparently a stomach disorder, had made its appearance, Dr. John N. Ryan, Health Officer, today ordered his inspectors to secure samples of all milk delivered in the city and to notify milk dealers to supply only pasteurized milk to residents.

The report followed the experience Monday of a teacher and sixteen pupils at the Collegiate School, a private institution for boys and girls. After luncheon the teacher and pupils, who had drunk milk from a single supply, were taken ill. Class was dismissed and all were sent home. They had recovered sufficiently yesterday morning to return to classes.

22 BABES DIE IN YEAR IN WOMAN'S CARE

Continued from Page 1, Column 3.

instance. Then the other children were brought in and similarly labeled.

Babies Identified.

As identified, the children were: Margaret Mooney, born Feb. 17, 1925, mother, Mrs. C. Mooney, Erie, Pa.; Katherine Ramos, born February, 1925, mother, Lottie Ramos, 209 East Sixtieth Street; Mary McDonald, born Feb. 10, 1925, no name listed; Irene Wild, born October, 1924, no other information listed; Robert Berton, born November, 1924, no other information listed; Nada Montich, born Jan. 25, 1925, entered institution April 15, mother, Mary Montich, care of Magnes, 14 East 103d Street, and Ann Langley, age not given, mother, Mrs. M. H. Langley, 980 Bergen Street, Brooklyn.

Before the arrival of Mrs. Geisen-Volk a number of parents, chiefly mothers, had called and claimed their little ones. Among those thus identified were Pauline Schaale, born May, 1923, mother, Mrs. J. Gerber, 9,538 Banton Street, Elmhurst, L. I.; Harold Wilson, born Feb. 13, 1924, Mrs. H. Wilson, 347 West Sixteenth Street; Edward Ippolito, age unknown, mother, Mrs. C. Ippolito, Bensonhurst, L. I., and Patricia Brannan, born on March 17, 1924, whose mother, Mrs. Loretta Brannan, claimed her after the child had been tagged for removal to the hospital.

Early in the morning, before she went to her work as a secretary in a downtown office, Mrs. Margaret Cooper, 26 years old, a widow, living at 226 East Eighty-third Street, had claimed two-year-old Patricia Cooper. Just as Mrs. Geisen-Volk was preparing to identify the smallest infant of that, lying in the centre of the deal table and blinking gravely at the ceiling, Mrs. Cooper managed to get past the police on guard outside the house and into the kitchen.

Mrs. Cooper, tall and strong, stood silently to one side. She carried her daughter in her arms. The child looked pale, its pallor being accentuated by a lacy blue bonnet. Beside Mrs. Cooper stood a young woman, a friend. Suddenly Mrs. Cooper began to upbraid the baby farm proprietor for having neglected her child.

"Here are two of the best physicians in New York," shouted the Rev. Mr. Schmidt, waving an arm at the ambulance surgeons, both burdened with blanketed infants.

"Let them examine your child," came in a chorus from Mrs. Geisen-Volk, the pastor and the attorney.

The Friend's Advice.

Then the mother's friend spoke. She said, crisply:

"Give her a licking. I'll hold the baby."

Quick as a flash the baby passed to her, and with a scream, "I'll kill her," the mother rushed at Mrs. Geisen-Volk, who rose from her seat.

Several men got between the women. Two seized Mrs. Cooper, but where flung aside. Another man, Agent Pisarra, joined in the attempt to hold Mrs. Cooper back. Four men finally got the hysterical mother out in the hallway and thence to the street, and as the door slammed Mrs. Geisen-Volk swayed. She was caught by the Rev. Mr. Schmidt. Cold water and smelling salts restored her quickly to consciuaness, but when she revived she burst into tears.

The pastor looked down on the scene and said:

"This is an outrage. I know this woman, I married her five years ago. She is a member of my flock. There is absolutely no truth in these things that have been in the newspapers—

"All of this woman's troubles can be traced to enemies. I know of one who treated her cruelly, and I am certain that this person is back of the entire matter. It will all come out and I intend to stand back of her. I have been here in the infantorium often; I have come in suddenly when there would be no time to 'cover up' anything if that had been necessary, and I have always found everything correct."

Mr. Neuntaeder, her lawyer, took up the defense.

"There is absolutely no foundation for this charge of substitution of another child by Angerer. The child is Angerer's and we shall prove it. When the man came in here to pay his bills, Mrs. Geisen-Volk always asked him if he wished to see the child. He always said 'no, seeing the child makes me think of my trouble.' His wife was then in a maternity hospital."

Kept Another Baby Farm.

Investigation of Mrs. Geisen-Volk passed to Assistant District Attorney Ryan from Deputy Assistant District Attorney Charles White when the Snyder baby died. Enlisting several plainclothes men attached to Mr. Banton's office, the Prosecutor ascertained that the present infant farm was the second Mrs. Geisen-Volk had conducted in this city. The first was at 1,056 Park Avenue, in a building since torn down. Efforts were being made last night to ascertain the mortality record there. This was before the World War. When the conflict began Mrs. Geisen-Volk, then Mrs. Geisen, was in Germany. Her husband became an officer in a Prussian regiment of infantry, later being killed. She joined the German Red Cross.

Five years ago she married the second time, to Volk, and shortly afterward opened the infantorium in East Eighty-sixth Street. She has a four-year lease there and pays $225 a month rent. Her landlord is a physician in East Seventy-ninth Street. He has no connection with the infantorium.

While Ryan was assembling the threads of the investigation he received a report from Mrs. Mabel Sprague, probation officer attached to the Court of General Sessions. The report dealt with the death of Faith W. Beall, who died at the age of one month, on Jan. 13. The child, whose mother was said to be a California opera singer of Italian descent, was a ward at the infantorium. Looking into this report, the statistics from the Department of Health, disclosing twenty-one deaths, exclusive of the Snyder infant, were received by Mr. Ryan.

Later Mr. Ryan and Dr. Otto Schultze, expert on the District Attorney's staff, visited the infantorium. They questioned the two women attendants, and when the left for a conference with Magistrate Vitale and Mr. White at the Harlem Court House Mr. Ryan said they had found no facilities whatever for sterilization in the infantorium. He said the attendants seemed to know nothing about the care of children, and he added that the baby farm license issued to the infantorium had been violated by the installation of more cribs than the license specified.

He added that the infantorium should be put out of business. Dr. Schultze said that if the death rate had been high, in proportion to the number of children cared for, it had probably been due to "maramus," an infant disease, which is a form of malnutrition, sometimes called "baby consumption." He said that medical examination had disclosed that several of the infants had a form of mouth disease, which, however, would yield readily to treatment. Mr. Ryan said several subpoenas had been issued for persons to appear at today's hearing. One of them requires the presence of a nurse, once a lodger at the infantorium, whose story prompted Mr. White to begin an investigation two and a half months ago. She was in West Philadelphia yesterday.

Two other subpoenas request the production of records from the Heckscher Foundation for Children, 1 East 104th Street, and the Church Mission of Help, 1,133 Broadway. Mr. Ryan explained that he did not know whether or not these organizations turned over any infants to the Geisen-Volk institution, but asked for the records merely as part of general checking up to ascertain the source of the Geisen-Volk wards.

*

ALLIES WILL DEFEND HOLD ON COLOGNE

Council of Ambassadors Is Ready to Answer Germany on Her Failure to Disarm.

CHANGING VIEW OF PROBLEM

Question of Secret War Preparation Is Now Tied Up With General Subject of Security.

Copyright, 1925, by The New York Times Company.
Special Cable to THE NEW YORK TIMES.

PARIS, May 8.—Though some sections of French political leaders are still insistent on carrying out the letter of the Treaty of Versailles, it is generally accepted that German disarmament has now become only a part of the whole scheme of the French security problem and not a separate thing. It is in this opinion that the conference of Ambassadors will once again on next Tuesday discuss the disarmament problem and the evacuation of Cologne.

During the four months which have elapsed since the English were to have evacuated Cologne, had the disarmament terms of the treaty been fulfilled, a definite decision has been many times postponed. When the full report of the allied control commission was received it proved one thing, above all others—that it was impossible to secure by control and pressure anything like complete disarmament of an industrial country like Germany without full cooperation of a pacific government in that country.

From this apparent truth the English made the deduction that the only way to secure German disarmament was to remove occasion for arming. So long, they argued, as no agreement was reached with Germany, just so long would Germany seek to avoid disarmament control and fulfillment of the arms terms of the treaty of peace.

It was with the object of removing the incentive to armament that the British Government gave its backing to the suggestion for the Rhineland peace compact. In other words, the British have abandoned the idea of forcing disarmament on Germany and are anxious to secure it by political action of a kind which will deprive Germany of an excuse for reforming her armies under camouflage and preparing her industrial plants for a quick conversion to war needs.

In the main, French opinion is not widely different from the British conception of what will ultimately have to be done. But in France inevitably the Treaty of Versailles is regarded as a more intangible thing than the British have shown themselves disposed to regard it. The text of the treaty is quite clear that Cologne is to be evacuated only if disarmament conditions are fulfilled, and the report of the commission shows definitely these conditions have not been fulfilled. So song as they are unfulfilled and no other provision is made for France's security, the French hold they are within their rights and elemental common sense to wish to retain a hold on all Rhine bridgeheads.

Tomorrow the French Government will give final instructions to the President of the Ambassadors' Council, M. Cambon, on the attitude to adopt. Lord Crewe, the British Ambassador, has already received instructions of his Government and it is expected the council will draft a reply to Germany, of which the experts' draft was submitted two weeks ago by Marshal Foch. That reply will be only an interim measure. It will stand strictly by the letter of the treaty, for the Ambassadors task is not to form a policy, but to apply the treaty, and if it takes account of the Control Commission's report it must maintain the decision taken last January, that the occupation of Cologne must be prolonged.

The aim of the Ambassadors seems likely to be emphasized on the extent to which Germany has defaulted on the disarmament clauses and insistence on the occupation of Cologne until a new arrangement is made.

WIFE KILLED, ASKS $100,000.

Husband of Auto Crash Victim Files Suit for Daughter, 8.

Special to The New York Times.

PASSAIC, N. J., May 8.—Papers in a suit for $100,000 damages for the death of Mrs. Margaret Josephine Moss, who was killed early on the morning of April 26 when an automobile in which she was riding with Dr. J. Russell Ball of 383 Lafayette Avenue, Hawthorne, collided with a milk wagon in South Paterson, were filed today by Dyer Moss of 56 Averigg Avenue, her husband.

Papers in a suit for divorce, filed for Mrs. Moss the day fololwing the collision, were withdrawn from the County Clerk's office when her death was reported. She had charged desertion. The couple had been separated a year.

Mr. Moss brought suit as administrator of the estate of Doris, his 8-year-old daughter. Dr. Ball and Conrad Ploch, a milk dealer of Clifton, were named as defendants. Dr. Ball is out on ball on a charge of manslaughter in connection with Mrs. Moss's death.

5,390 CITY WORKERS TO GET HIGHER PAY

Continued from Page 1, Column 7.

hand-picked one" made in the interest of the Mayor's favorites. At the close of the Monday meeting Mayor Hylan summoned into conference all the members of the board except the Controller or his deputy, Mr. Prial. It is assumed that the Mayor and the Borough Presidents then determined upon the course pursued yesterday, namely, that Mayor Hylan, to refute the charge of "hand picking," should introduce the comprehensive resolution which he presented yesterday and that the Borough Presidents should support it.

Disarms the Controller.

It was almost the end of the session when Mayor Hylan presented his resolution and just as Mr. Prial had primed himself for a new assault on the Mayor's measure.

"What's this?" asked Mr. Prial. "Where are the reports of the Budget Director?"

"They'll be here; just wait a moment," said the Mayor with a smile of satisfaction.

The reports came along presently. Mr. Prial realized that the Mayor by presenting just such a comprehensive schedule of increases as the Controller's deputy had been fighting for had completely disarmed him.

Any possibility of dissent was precluded by William T. Collins, President of the Board of Aldermen, who told Mr. Prial he favored the Mayor's plan, but that he was willing to go along with Prial in the demand which the latter had made for a public hearing, in which any employes not provided for could voice their grievances.

"What wears going to do today," Mr. Collins told Mr. Prial, "means that many employes engaged in disagreeable work and paid only $560 a year will be increased to a minimum of $1,000. It is a humane act and it has been an outrage to have paid them such meagre salaries. The Mayor is trying to cure such evils."

"More than that," Mayor Hylan interrupted, "it means that if this $560 city employe has been in the service for three years he will not receive less than $1,200 a year."

Both the remarks of the Mayor and the President of the Board of Aldermen were greeted with uproarious applause by the crowd of city employes who filled the room, and when the resolution was put to the vote there was not a dissenting voice.

LAUNDRYMAN SAYS 'TRUST' HARASSES HIM

Tells Hirshfield He Was Forced to Sell His Business at a Loss.

Sworn testimony alleging brutal assaults, the hounding of route men, threats, the impairment of credit, stealing route records from rivals, and other high-handed methods of constraint, said to have been practised by the so-called coat and apron laundry trust in a successful effort to force him to sell his business at half its value, was presented yesterday when Commissioner of Accounts David Hirshfield called to the witness chair Joseph Rabinowitz of 310 South Third Street, Brooklyn.

Rabinowitz gave his evidence at the Commissioner's continued investigation of the activities of alleged combinations directed toward the restraint or suppression of small dealers and the maintaining of inflated prices to consumers.

Rabinowitz said that a man named Murphy, employed by the Monarch Coat and Apron Supply Company, followed him on his routes, took his customers' names, offered service at half price and less, assaulted Rabinowitz and the latter's brother, forced laundries to refuse to take his work and impaired his credit for supplies.

Eventually, Rabinowitz said, he was forced to sell out to the "trust" for $9,000, less than half what his business was worth, and to refuse to appear against Murphy in the assault case, or else to face total loss.

Charles Solomon, Vice President of the Independent Consumers' Ice Co., Inc, of 117 South Ninth Street, Brooklyn, was examined regarding his alleged connection with the Knickerbocker Ice Company and the American Ice Company, but declared that, despite the fact he has been in the business since 1885, he knew nothing of any combination to keep up the price of ice, and that his company owned no stock in any company in the same line.

The hearing was adjourned to a date to be set later.

SAYS VAN SWERINGENS GOT C. & O. BY FRAUD

T. R. Gay's Charges Are Officially Ignored at Commission's Hearing.

WASHINGTON, May 8 (A. P.).—Counsel for minority stockholders who are contesting the Van Sweringen Nickel Plate consolidation project petitioned the Interstate Commerce Commission today for an order divesting O. P. and M. J. Van Sweringen and their associates of control of the Chesapeake & Ohio and Hocking Valley railroads.

The request was based upon detailed allegations of fraud and of conduct tending to "despoil Chesapeake & Ohio stockholders" of rights and property, which Thomas R. Gay, attorney for a minority committee, read into the record, but which, Commissioner Meyer told him, would not be received under the Commission's rules of procedure.

W. A. Colston, chief counsel for the Nickel Plate interests, was instructed to refrain from arguing the motion when Mr. Gay concluded, and the hearing on the merger plan, which calls for unification of the Nickel Plate, C. & O., Hocking Valley, Erie and Pere Marquette Railroads, was continued to hear the views of John E. Oldham, Boston investment banker, as to the public merit and financial aspects of the plan.

Mr. Oldham declared that the Van Sweringen plan was in the public interest and that the exchanges of stock and financial structure proposed was fair as between the constituent corporations.

MACY'S
34th STREET and BROADWAY, NEW YORK CITY

SATURDAY SPECIAL

SILVER-THREADED SHEER HATS

With Bow of Gossamer-sheer Maline

$9.94

One of the newest, smartest versions of the smart new sheer-hat vogue. The transparency of the sheer hair-braid accented by a myriad threads of silver or gold. The sheer note superbly climaxed with the sheerest of sheer bows — maline.

Imported laces and fragile flowers lend varied effects of transparency to other summerily sheer hats in this SATURDAY SPECIAL at $9.94

MACY'S—Second Floor, Exit Building, 34th Street, Front.
For Convenience Use Phone Exclusives

SAKS-FIFTH AVENUE
FORTY-NINTH to FIFTIETH STREET
TELEPHONE PLAZA 5000

A SALE OF

Misses' Spring Coats

for Street, Dress and Sports

58.00

Representing a special purchase together with models taken from our regular stock. Identical with coats that we have sold from 95.00 to 125.00.

A timely offering, including many of the season's foremost successes—just the types and materials which the smart young miss favors for town and country.

The MATERIALS:

Joseena, Patou crepe, cashmere, charmeen, silk faille, satin or imported mannish mixtures for sports wear.

The MODELS:

Variations of the flare and the straight line silhouette. Slim, youthful models with snug fitting sleeves, jaunty collars—some of smart summer fur. Others trimmed in novel ways with braid, embroidery or cording.

The COLORS:

The wanted Spring shades, also navy blue, and black.

No Credits No Returns No C.O.D.'s

SAKS-FIFTH AVENUE—THIRD FLOOR

PRESENTING

350 MEN'S SUITS

Worsteds
Unfinished Worsteds
Cheviots
Cassimeres
Serges in Blue

Single-breasted Styles in Regulars, Stouts and Shorts

Also Double-breasted Models

Is an Incident, but for Stern Brothers to Offer Garments like these for

$45.00

IS AN EVENT!

KIRSCHBAUM craftsmen have chosen an unusual variety of all-wool fabrics, cut and fashioned them along the lines that young business men will like.

Including Four-Piece Golf and Two-Pants Suits

MEN'S SECTION—THIRD FLOOR

Forty-second and Forty-third Streets

Stern Brothers

West of Fifth Avenue

Spring Action

Watch the rear springs on the car ahead. They weave up and down with road irregularities; absorb impacts. Dr. Reed Cushion Soles act the same way when you walk. They soften every step.

A new 32-page booklet FOOT HEALTH is yours for the asking

The Original and Genuine Dr. A. Reed CUSHION SHOES
J. E. SMITH SHOE CO. Makers, CHICAGO
New York Store
1372 BROADWAY
Cor. 37th St.

OUR new head-ease comfort straws will be one of your joys all summer.

"and they wear like the name"
LONG
The Custom Hatter

Just arrived from London

MEN'S WHITEHALL SUITS
LONDON

"England's best in ready-to-wear"

for business or golf

LOUNGE SUITS

Made in the new English fashion with broad shoulders, and close-fitting over the hips. The trousers are the smart wide, straight cut. Single and double-breasted models, two or three button. In new London grays and browns. 53.00 to 73.00.

4-PIECE GOLF SUITS

Made to our order in fabrics specially selected for warm-weather wear. Very light weight flannel, cheviots and tweeds. Lounge back coats, vests, knickers, and long trousers. 48.00 to 73.00.

BEST & Co.
Fifth Avenue at 35th Street—N. Y.
168 Regent Street, London

FRANCE'S WAR OF CHURCH AND STATE

Whole nation upset by bitter conflict between Catholics and Liberal Ministry. Issues involved debated by two leaders of opposing factions. History of religious laws reviewed. Fifteen other important articles.

MAY CURRENT HISTORY

News Stands: 25 Cents

OF A SUNDAY EVENING

He: Suppose we try the AMBASSADOR Dinner Concert this evening?

She: Well, they've certainly asked us often enough!

The Ambassador

PARK AVENUE AT 51st STREET

RAINS GALLERIES, Inc.

Auctioneers and Appraisers

3 East Fifty-Third Street

Sale Today at 2 P. M.

Final Session

The Entire Stock of

Jones & Brindisi, Inc.

in Liquidation

and sold by order of

Mr. Edgar Brindisi,

Liquidator

A Beautiful Collection

of

Rare Old

Chinese Rugs

and a

Gorgeous Assemblage of

Antique and Modern

Oriental Rugs

Size 2 feet to 30 feet long.

S. G. RAINS, Auctioneer

Van Brink's

Broadway Art Galleries

1692 Broadway, at 53d St.

Telephone Circle 7804

Public Auction Sale

TODAY at 2 P. M.

of the

Lauterbach and Von Daur Collections

Fine Furnishings; Works of Art; Diamond Jewelry; Sterling Silver; Persian Rugs; Valuable Collection of Oil and Water Color Paintings, Examples by Hobbema, Cafferty, Von Daur, J. G. Brown, Van Marcke, etc.

On view until sale hour.

A. BLEIMAN, Auctioneer

Important to Lovers and Collectors of Fine Furniture, Tapestries and Objects of Art

Owing to the Removal of

Mr. Chamberlin Dodds

His Beautiful Stock Sold at

PUBLIC AUCTION

on his premises

28 East 52d Street

S. E. Cor. 52d St. & Madison Ave.

Mon., Tues. and Wed.

May 11, 12 and 13, at 2:30 P. M.

Exhibition Today 10 A. M. to 10 P. M.

Special Exhibition Tomorrow from 2 to 5 P. M.

Under the Auspices of

RAINS GALLERIES, Inc.

S. G. RAINS, Auctioneer

3 East 53d Street

Public Auction Sale

TO-DAY (Sat.), 2 P. M.

at the Galleries of

DARLING & CO.

242 5th Av. 27th-28th Sts.

Housefurnishings and Objects of Art

REMOVED FROM A PARK AVE. DUPLEX APARTMENT

Complete Bedroom, Dining and Living Room Suites

Bronzes, Oil Paintings, Chime Hall Clocks, Marble Statuary, Silverware

Steinway Parlor Grand Piano

High Class Oriental Rugs & Carpets

M. VAN BRINK, Auctioneer

Silz DIPLOMAT BONED Chicken

Cooked-Ready for the table

Economical Delicious

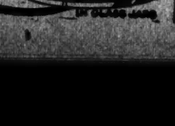

HOUSE OF A. SILZ NEW YORK

PROPOSES CONTROL OF BRITAIN'S FOOD

Royal Commission Majority for Government Supervision of Staple Trades.

SPECIAL COUNCIL URGED

Protesting Member Calls Proposal a Definite Advance Toward State Socialism.

Copyright, 1925, by The New York Times Company.

Special Cable to THE NEW YORK TIMES.

LONDON, May 8.—The Royal Commission on Food Prices appointed last December issued a preliminary report today which mildly dismisses the idea that State trading would be beneficial to the community and at the same time intimates that some measure of State control might be useful.

The report consists of 200 pages and is signed by all the members of the commission except two, of whom the more important is T. H. Ryland.

The commission's chief recommendation is that a food council shall be set up as a supervising body to watch price movements and operations in the wheat, flour, bread and meat trades for the present and possibly to deal with other foodstuffs, such as milk, fish, fruit and vegetables if subsequent investigations by the commission show this to be necessary. This council, it is proposed, shall have no executive powers, though it will form an autonomous department directly responsible to the President of the Board of Trade.

Would Have Rights to Intervene.

The commission suggests that it shall not only collect and make public precise information as to prices and stocks of foodstuffs, but shall also intervene when it finds that traders or others are pursuing courses which are contrary to public interest.

Intervention would first take the form of remonstrance with the offender and might even lead to the issuing of instructions by the council. If these were not carried out the offender would be reported to the President of Board of Trade, who, in turn, would lay a report on the subject before Parliament.

It is strongly insisted that the food council must not be bureaucratic, but must work in cooperation with existing trade and technical bodies. For this reason the commission believes it would not need a large staff or prove very expensive apart from its permanent staff. It would have the whole time a paid Chairman and three members representing respectively the Ministers of Health and Agriculture and the Secretary for Scotland. Of the remaining eight members it is proposed that four shall be appointed on the ground of wide business experience; that one of each sex represent consumers, and that there be similar representatives of the local authorities.

The report also recommends compulsory registration of all retail butchers and proposes that the duty of carrying this out be laid upon the local authorities under supervision of the Food Council, which would draft regulations governing the issue of licenses to traders. This proposal arises chiefly out of the conclusion of the commission that there has been considerable substitution and false description of meat.

Ryland Opposed to Food Council.

Mr. Ryland's minority report disagrees with the proposal to set up a Food Council. He describes that as a definite advance in direction of State socialism and protests against the assumption that persons engaged in food trades should adopt for commercial purposes principles of philanthropy and self-denial which are not expected of other businesses, trades and professions.

He contends further that it is not proved that the proposals of the majority will result in securing cheaper food and he points to difficulties that will lie ahead of the Food Council in defining profiteering and anti-social action. He further sees danger that State control may affect adversely supplies of food from overseas, and he maintains that the objects of supervision and publicity could be reached without incurring these risks by simple coordination of the statistical staffs dealing with food at the Ministry of Agriculture, Board of Agriculture for Scotland, Board of Trade and Ministry of Labor.

The Labor members on the commission make a reservation in regard to the majority report and one Labor M. P. has already given notice of a question to the Prime Minister as to whether the Government proposes to take any action on the report. The question is declared to be premature because the Cabinet has not yet studied the report. The whole matter is likely to be decently inetrred.

FOREIGN CRITICISM ANGERS AUSTRIANS

Discussion of Country's Future by Wiseacres of All Lands Worries Them.

Copyright, 1925, by The New York Times Company.

Special Cable to THE NEW YORK TIMES.

VIENNA, May 8.—The problem of Austria's future has now become an international one and is being discussed in all countries. Every day a leading paper in some country sets forth a new plan as to how Austria can best be helped or predicts how her downfall must come.

As the Freie Presse today points out this tossing about of the Austrian Republic is anything but pleasant for the country concerned. It is only helping to increase nervousness and tension and can have unfortunate consequences. The advice and ideas suggested by the succession States which welcomed the opportunity to join in the general chorus is especially resented here.

The meeting of the Little Entente, starting tomorrow at Bucharest, has also the Austrian problem on its program. Scare reports have already been issued from Bucharest stating how Austria will be divided up or may even join the Little Entente, which under present circumstances is impossible.

In the midst of the general excitement and restlessness comes an editorial by The Daily Telegraph saying there are three possibilities for Austria's future, but that the only feasible one is union with Germany, especially as France's opposition has decreased.

The same day Italy raises an angry voice through the columns of the Corriere Della Sera, violently protesting against a union of Austria with Germany, lest the union bring Germany to the Tyrolian frontier or Germanize the Balkans.

In certain Austrian industrial and political centres the idea of Austria uniting economically with Italy has been seriously considered lately, as Italy and Austria need each other economically, and the former hatred has now subsided. When former Chancellor Seipel suggested this plan, however, in 1922, the Czechs bitterly opposed it, and immediately supported the League plan.

In this unsettled atmosphere Commissioner General Zimmerman publishes his twenty-eighth monthly report declaring that the economic situation is still most unsatisfactory, "awakening the interest of several international circles ever increasingly." Commissioner Zimmerman fears it will be difficult to keep within the limits of the budget project for the current year.

Minister of Finance Ahrer, talking to THE NEW YORK TIMES correspondent, however, spoke optimistically of the budget, declaring that from the revenue side no danger existed, taxation receipts having been astonishly favorable so far.

Distinguished foreigners, especially politicians, arriving in Vienna these days, are immediately asked, "What will happen to Austria?"

THE FEEL OF THE SUN

That delightful sense of warmth and well-being—that comfortable glow of bodily contentment!

There is no other sensation like it. To know it at its best you must seek it by the sea.

Get acquainted with the new Coney Island—a great wide Boardwalk rims the silvery beach.

Go there and walk and give yourself such an appetite as you haven't had in years.

Then know the joy of satisfying it at CHILDS.

Childs

Serving Advertisers Since 1915

PECK ADVERTISING AGENCY, INC.

6 East 39th Street New York

FUR STORAGE REPAIRING AND REMODELING

Jay-Thorpe INC

57th Street, West

"Pull-On" Gloves

Specially Priced

BECAUSE the Washable Chamois Pull-On is the recognized glove of the season for correct all-around wear, one cannot have too many pairs. This is an opportunity to put in a supply at a very considerable saving, as the price is unusual.

In white Doe-Skin and Natural Chamois. Made from the best Imported Skins.

2.85

Toujours Moi Perfume sold by Jay-Thorpe exclusively in New York City

"Off again, on again"

The title describes the story of a clothing model's life.

His days are spent in trying on coats, while men with squinting expressions measure him off with a tape-line, make chalk marks all over him and stick him full of pins.

The little scene is staged daily in our clothing rooms. It is a vital part of the process of making ready-to-wear clothes that will fit "in the New York manner"

Our way of doing it is laborious and fatiguing—perhaps too much so to suit modern notions of speed and efficiency—but we know of no other way to make clothes that really come up to our idea of perfection.

Weber and Heilbroner

CLOTHIERS · HABERDASHERS · HATTERS

Globe-Wernicke Sectional Bookcases

Used the World Over

GROW WITH YOUR LIBRARY

451 BROADWAY · NEAR GRAND ST.

30 CHURCH ST · · · HUDSON TERM.

58 WEST 45TH STREET

SAKS-FIFTH AVENUE

FORTY-NINTH to FIFTIETH STREET

TELEPHONE PLAZA 6000

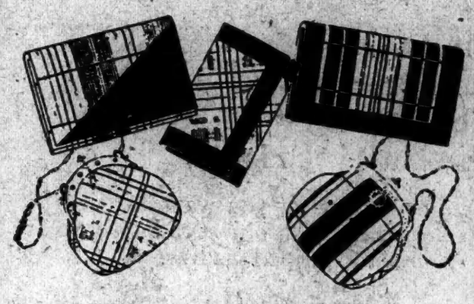

Now Comes

THE PLAID BAG

—Made Especially for Us

The increasing vogue for plaid has been evidenced in shoes with plaid heels, the square plaid scarf, hats, coats, frocks and ensembles featuring various gay plaids—even pert little cuff gloves with plaid trimming—and now we introduce a new note in bags—the plaid silk pouch or envelope, in colors of the various clans.

They are of fine imported silk made to our own order, and therefore exclusive with Saks & Company

4.95 to 9.50

SAKS-FIFTH AVENUE—STREET FLOOR

Saturday—6000 Pairs of Women's

SHEER OR MEDIUM PURE SILK HOSE

Exceptionally Priced at

1.35

Usually sold at 1.95

A quality hose at this very special price for one day only. Of finest thread silk, and exceptionally clear, even texture. Tops and soles of mercerized lisle to insure extra wear. Sizes 8½ to 10½.

In all the new shades suitable for daytime or evening wear.

SAKS-FIFTH AVENUE—STREET FLOOR

For the Woman Who Prefers a Low Heeled Shoe

TWO MODISH FASHIONS

Specially Priced at

9.50

"L'OISEAU"

An opera pump with exceptionally graceful and flattering lines. In patent leather, black or blond satin or white kid.

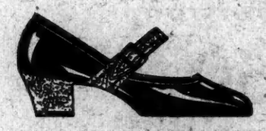

"Le PRINTEMPS"

Featuring the vogue for lizard skin. In patent leather with gray or tan lizard, or brown calf or kid with brown lizard. Also in all black or blond satin, or in all white kid.

Sizes 2½ to 8 Widths AA to D

SAKS-FIFTH AVENUE—FOURTH FLOOR

SAKS-FIFTH AVENUE

FORTY-NINTH to FIFTIETH STREET

TELEPHONE PLAZA 6000

Paris Made Entirely by Hand This Two-Piece Frock of Crepe de Chine

For the Debutante

49.50

It has charming hand drawn work on the collar and cuffs; the dainty touches of pleating on the blouse are in contrasting effect, as are the tiny pipings. Especially significant are the long sleeves, and the fine cluster pleats on the skirt. In apricot, tan, gold, cerise or white with contrasting pipings.

SAKS-FIFTH AVENUE THIRD FLOOR

Lewis Turns This Felt Up at the Side To Give a New Silhouette

Exact Replicas

14.50

The original itself has been here but ten days and we already have exquisite reproductions in sand, black, madonna blue, cocoa, bois de rose, navy, pearl and green. This is the hat Paris wears at the races and for the promenade.

Matrons' Hats Reduced to 16.50

Formerly 18.00 to 25.00

SAKS-FIFTH AVENUE—THIRD FLOOR

Bloomingdale'S

59th to 60th Street—Lexington to Third Avenue

Flowers and Plants for Mothers' Day

At Lowest of Prices

Blossoms will tell her what the lips cannot—tell her of your admiration, of your appreciation, of your enduring love.

A complete assortment of nature's loveliest, gayest blooms are here. Brilliant and stately roses—spicy, joyous little garden flowers—and plants that will bring her happiness for many days. At Our Prices You Can Give in Heaping Measure.

Flower Shop open till 9 p. m. daily and all day Sunday.

Entrance 59th Street and Lexington Avenue.

EDUCATIONAL

Preparatory Schools.

New York Preparatory School 36th Year

DAY AND EVENING DEPTS.

New York—72 Park Av., bet. 38 & 39 Sts.

Brooklyn—Corner Franklin and Jefferson Avenues

SPECIALLY PREPARED FOR

COLLEGE, REGENTS

Also WEST POINT and ANNAPOLIS

Send for Catalog and "Success in Regent Exams"

HIGH SCHOOL INSTRUCTOR, teaches mathematics, chemistry, physics, biology, Regents', college entrance. FINKELMAN, 149 E. 16th St. Lexington 7255.

Business Schools.

PRATT SCHOOL, 32 West 45th Street SECRETARIAL TRAINING. Individual Instruction. Open all Summer.

Dancing.

ARTHUR MURRAY'S STUDIO

America's finest teachers of ballroom dancing. You can learn in six strictly private lessons. Half price this month.

787 Madison Ave. Rhinelander 10878

ALBERT H. HARRIS, 637 Madison Av.—Real instruction ballroom dancing; no freakishness; private and class lessons; investigate. Phone Regent 7226.

MODERN DANCING—Instruction unrivaled. Single private lesson will convince. Fay Evelyn, 500 7th Av. (37th St.). Circle 7592.

MODERN DANCING taught privately by refined young lady. Muriel Parker-Bryant 6837.

BIG POLICE SQUAD MEETS JEWISH SHIP

Headquarters Hears of Mutiny Aboard, but There Is Only One Man to Be Arrested.

WAS MANAGER OF THE LINE

No Longer an Official Epstein Is Accused of Appropriating a Check for $500.

When the President Arthur of the American-Palestine Line docked at Pier 86 at the foot of West Forty-sixth Street last night, completing her first round trip between here and Palestine, the ship was met by the largest detail of police seen on a pier in years.

Word that the crew had mutinied had reached police headquarters. Captain William Kelliher of the West Forty-seventh Street station was on hand with twenty uniformed patrolmen, sergeants, four mounted men, Captain John Stapleton and detectives of the district, together with Detective Lieutenant John Griffith and Detectives James Leech and Thomas Hannigan.

On the ship was Hyman Epstein, general manager of the company, and after a complaint by Joseph W. Gottlieb, secretary of the American-Palestine Line, Epstein was arrested on a charge of appropriating $500 for his own use. Gottlieb said Epstein had been given a check for $500 last February, for a specific purpose. Gottlieb charged Epstein used it for his own purposes.

Word that Epstein had been dismissed from the office of general manager had been wirelessed to Captain William J. Breen, the comander, while the President Arthur was between Naples and this port. Captain Breen was instructed not to heed Epstein, but to treat him as any other passenger.

Members of the crew said there had not been any mutiny but that while the ship was at Naples, on the homeward voyage, some of the sailors became involved with the local police and three were locked up.

There were less than 500 persons at the pier last night to greet the President Arthur, because it was the Jewish Sabbath, and many of those who came to greet their relatives and friends walked from their homes. As the liner moved in at 11 o'clock the passengers on the forward deck sang the Jewish national hymn. They were joined by singers on the pier.

The President Arthur flies the American flag at her stern and the flag of Zion at her main masthead. There were 147 passengers on board.

Miron Krieger, Vice President of the American Palestine Line, who made the round trip on the ship, said they had taken on 75,000 bags of onions at Alexandria, 16,000 cases of lemons at Peiermo, and brought two boxes of Jaffa oranges for Nathan Straus, the philanthropist, as a token of appreciation from the fruit growers of Palestine.

LIBEL TRIAL BEGUN AGAINST ENGLISH FIRM

Action to Determine if Concern Is Liable for Letter Assailing American Merchants.

The trial of a suit brought two years ago by the American silk and cotton converting firm of Fried, Mendelson & Co., to determine whether an English manufacturing concern can be compelled to pay damages because of statements in a letter impugning the business methods of American merchants, began yesterday before Supreme Court Justice Hatting. The defendant is Edmund Halstead, Ltd., a manufacturing concern of Manchester, England, for which Joseph H. Choate appears as trial counsel. I. Gainsburg is attorney for the plaintiff.

The trial began late in the afternoon and proceeded no further than the opening statements to the jury. In outlining his case Mr. Gainsburg said that in April, 1920, his clients made a contract with one Michaels, local representative of the Manchester house, for 1,800 pieces of madras shirting, with the understanding that samples were to be sent to New York not later than the following July. The attorney stated that his client obtained orders for the entire 1,800 pieces from American customers, but that because the samples were not delivered as agreed the orders were canceled, causing a loss of $18,000 for Fried, Mendelson & Co. Cables and letters were exchanged in connection with the transaction, the letter which is the basis of the suit being dictated by General Manager Taylor of the English firm in January, 1921.

The letter denounced the American concern, and stated that the Manchester company had had a similar experience with other customers in this country, and that efforts were being made to induce other British manufacturers to take united action against the Americans.

After the suit had been filed the case was taken to the higher courts by the defendant on the contention that no cause of action for libel was stated, but the plaintiff contended successfully that the dictating of the letter to a stenographer and mailing it to the customer constituted libel.

Mr. Gainsburg asserted that the British libel law, which is more severe than the American, applies to the case because the letter was written in England, but Mr. Choate argued that the New York law applies and that dictation of a letter to an employe does not constitute publication of a libel. Mr. Gainsburg replied that a copy of the letter was sent to the agent of the Halstead company in New York and that its contents were discussed with other British manufacturers.

The trial will continue on Monday.

DENIAL ON MONROE HOME.

Enright Says Loft Won't Replace the Historic Structure.

Police Commissioner Richard E. Enright in a statement yesterday denied that the home of President James Monroe at the northwest corner of Lafayette and Prince Streets, which was sold recently to builders, will be torn down and a loft building erected on its site.

"A considerable sum of money," Commissioner Enright said, "has been raised and will be applied for the purchase of this property." He defended the activities of the police saying that any participation in the raising of funds by members of the Police Department was wholly voluntary and in the interest of preserving the home of the author of the Munroe Doctrine.

In a statement sent from Washington yesterday, James A. Stewart, a member of the James Memorial Association and Foundation, condemned the "utter indifference of 7,500,000 New Yorkers to anything that does not pertain to pleasure or business," and blamed them for their failure to save the home of President Monroe.

TWELVE FLY TO YORKTOWN.

Trip From Roosevelt Field Made as Propaganda for Memorial.

YORKTOWN, Va., May 8.—The big Sikorsky Transport Airplane which left Roosevelt Field, New York, this morning with twelve passengers, arrived here safely at 5:05 P. M.

Passengers on the Sikorsky plane were Miss Fannie Washington, great great grand-niece of General Washington, Colonel Clarence J. Owens, U. S. A., and ten others. A stop was made at Mitchel Field and another at Washington. The flight was made to arouse interest in the proposed international memorial at Yorktown, and the route followed that taken by General Washington in his march to Yorktown in 1781. During the flight Colonel Owens broadcast the story of Washington's trip.

JUSTICE IS CAUGHT IN GAMBLING RAID

One of 27 Prisoners Arrested in His Office at Englewood—Liquor Is Seized.

Special to The New York Times.

ENGLEWOOD, N. J., May 8.—Police raided the office of Justice of the Peace Harry Jordon on Dean Street early this morning and found twenty-seven men shaking dice, playing cards and drinking what the police called whisky. Most of the men tried to escape by jumping through the windows, but threats of shooting brought them to a halt. Jordon was among the prisoners.

A quantity of liquor, according to the police, was found in a secret drawer with gambling equipment. The prisoners were arraigned this morning. The Justice of the Peace was held in $1,000 bail on a charge of possessing liquor and $250 bail on a charge of keeping a disorderly house. The others were fined from $15 to $100 each. Alfred Cooke was sent to the Hackensack jail for three months.

Justice of the Peace Jordon is the uncle of Harry Gordon, a prize fighter. He sat as Police Justice in the Interstate Park headquarters last Summer and was criticized for some of his decisions, one of which was committing two young men to jail for ten days for backing their canoe the wrong way near the Englewood Ferry. A higher court reversed the conviction.

Messenger Loses $19,200 Check.

The brokerage firm of Lynch & McDermott, 7 Pine Street, reported the loss of a certified check for $19,200 yesterday by the firm's young messenger, Edward Burke, who missed it as he entered the building where the firm's offices are located. News of the disappearance of the check was flashed through the financial district on the tickers. The check was drawn on the Continental Bank and was made out to E. A. Baker & Co.

Detective John W. Finn Retires.

Detective John W. Finn, a member of the Police Department for thirty-one years, retired from active duty last night on a pension of $1,650 a year. Finn joined the department April 12, 1894. He has been a first grade detective in the pickpocket squad for the last five years.

Arnold, Constable & Co.
FIFTH AVENUE at FORTIETH ST., NEW YORK

MEN

300 Dozen
Athletic
Union Suits
Specially Priced

The underwear you want at prices that make it an object to buy now. White self striped madras.

85c *and* 1.35

Note: This is not sale goods, but regular merchandise, carrying the label of one of the best known makers.

CAN YOU ANSWER THESE?

Are private contractors and armor manufacturers controlling America's naval policy!—Is the French radical government persecuting the Catholics and clergy!—Was Coolidge's award in the Tacna-Arica controversy unjust to Peru!—Will China's "Oliver Cromwell," the Christian General Feng, save that unfortunate country!—These and other vital questions are answered in MAY CURRENT HISTORY, News stands, 25c. —Advt.

FIFTH AVENUE Stewart & Co. at 37th STREET
Correct Apparel for Women & Misses

Will Close Out—Today

1600 Pairs Taken from Regular Stock

CUSTOM QUALITY
FOOTWEAR

Reduced to

8.75

Original Prices to 15.00

Pumps, Slippers and Oxfords — novel cutout, step-in and strap patterns, contrasting color trimmings—and various other smart footwear fashions at an exceptional reduction

Every Pair Built for FASHION PLUS COMFORT, with hand-turned soles, and made on the Exclusive Stewart & Co. Custom Quality Last.

All sizes—but not in every style

NO EXCHANGES, CREDITS OR C. O. D.'S

Stern Brothers
Forty-second and Forty-third Streets, West of Fifth Avenue.

A Remarkable Reduction Sale

WOMEN'S
FINE QUALITY COATS

$69.50

Formerly $89.50 to 110.00

Models taken from our regular stock and reduced for this event. Attractive styles, materials, and fine furs in the predominating colors of the season. Sizes 36 to 46.

Stern Brothers—Third Floor

Kelly
Flexible Cord

The best tire Kelly ever built

The New Kelly Way

The drawing shows how the bead of the new Kelly Cord is formed by enclosing strips of braided wire in the loops of the cord fabric. The cords which form these loops are continuous from the beginning of the inmost ply to the end of the outer. The whole tire thus has a flexibility and "give" that is necessarily lacking in tires made by the ordinary method.

THE construction of the Flexible Cord is different from that of any other tire. The bead is built in as an integral part of the carcass, making a stronger and yet less rigid construction which also makes possible the use of a flexible tread. The Flexible Cord is sturdier than the former Kelly Cord and at the same time is more pliable. To the car-owner this means a combination of mileage and easy riding that hitherto never has been equaled, either by Kelly tires, or so far as we know, by any others.

For sale by all Kelly dealers

We're all warmed up for our warm weather campaign.

Lightweight suits of cheviots, serges, tweeds and flannel—

Light weight Scotch Mist* overcoats—

Gay Spring ties in Irish poplins, French crepes and hand blocked English foulards—

Spring socks, and oxfords to go with 'em.

All the seasonal sport supplies: baseball, fishing, golf and tennis tackle.

Perhaps you think it's a bit previous to wear a straw hat, but there's no harm in buying ahead of time.

Complete stock of Summer straws and panamas. Sizes up to 7⅞; prices from $3.

*Registered Trademark.

ROGERS PEET COMPANY

Broadway at Liberty | Broadway at Warren | Broadway at 13th St.
Herald Sq. at 35th St. | *Convenient Corners* | Fifth Ave. at 41st St.

EIGHTY-TWO YEARS OF FAITHFUL SERVICE
GIMBEL BROTHERS
32ND STREET - BROADWAY - 33RD STREET NEW YORK CITY

The Famous One-Volume
SHAKESPEARE

Above is illustrated the famous one-volume Shakespeare. 5½x8¼ inches in size. Flexible binding; opaque Bible paper; round corners; red edges; divinity circuit limp binding. This conveniently containing 37 Shakespeare plays; 161 sonnets; 4 poems—everything he ever wrote!

GIMBELS BOOK SHOP—Street Floor

PLUS Webster's
DICTIONARY
—*pocket-size*
—*self-pronouncing*

BOTH FOR
$1.89

Again the famous one-volume Shakespeare. Everything the master ever wrote. With the complete Temple notes; glossary; index to characters; first lines. 1420 pages of the world's best literature plus this so-convenient dictionary. The pair for only $1.89.

Pocket Size Webster Dictionary to go with the Shakespeare. Both books for $1.89

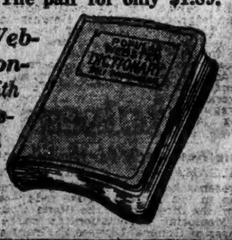

SAYS UNION CAN USE PEACEFUL SUASION

Federal Court Sustains United Mine Workers in West Virginia Contempt Case.

BIG VICTORY, MINERS HOLD

Coal Companies Move to Restrain Leaders' Activities in the Panhandle District.

WHEELING, W. Va., May 8 (A. P.).—A decision upholding the contention of the United Mine Workers of America that peaceful persuasion of miners to join the union in the West Virginia strike zone was not in violation an injunction of 1913 was handed down today by Federal Judge W. E. Baker.

After announcing his decision in the contempt proceedings begun by the West Virginia-Pittsburgh Coal Company against seventeen inland district officers of the union, Judge Baker declared in open court that he would grant no further injunctions until he had heard arguments on the merits of any such case.

The Court set next Monday for a hearing to decide whether the union officers had violated provisions of the 1913 injunction against acts of violence.

The 1913 injunction, granted by Judge A. G. Dayton to the coal company restraining the union, its officers and members from organization activities in the Pan Handle coal field, where a general strike was called on April 16 last, was modified by the United States Circuit Court of Appeals to permit "peaceful persuasion." These modifications, the union contended, were contained in Judge Baker's order of 1923 perpetuating the original injunction. Counsel for the union claimed that the defendants were not guilty of contempt because the charges were brought under the 1913 injunction and failed to take into consideration the modifications.

Attorneys for the company cited a similar injunction granted to the Hitchman Coal Company, in which the United States Supreme Court reversed the Court of Appeals and reinstated the 1913 decree. This decision of the Supreme Court, they claimed, would also apply to the West Virginia-Pittsburgh Coal Company case.

Among those named in the contempt proceedings were John L. Lewis, international President of the union; international organizers and Ohio district officers who are conducting the Pan Handle strike.

"We have no doubt," said Judge Baker, "that had the West Virginia-Pittsburgh case gone to the Supreme Court of the United States, the decision of that court would have been identical with the Hitchman case. But it did not go to that court, and the District Court, therefore, was bound by the mandate of the Circuit Court of Appeals. * * * The proceeding here is in criminal contempt. The Court is therefore of the opinion that the decree of 1923 must necessarily have the legal effect of embracing the modifications directed by the Circuit Court of Appeals."

Harry A. Warrum of Indianapolis, chief counsel for the United Mine Workers, said the decision was the greatest victory ever won by union miners and labor.

Formal applications for temporary injunctions were filed today in Federal District Court by nineteen coal companies operating in the Panhandle district against approximately 100 officers and members of the United Mine Workers. An order to restrain union organization activities was sought by the companies.

Judge Baker ruled that in the future before a temporary restraining order is issued the defendants will have the right to answer the complaint; that the plaintiffs will be required to file a bill of particulars, and that the defendants shall have the right to inspect and answer them. The cases were set for hearing at Parkersburg, June 5.

MORGANTOWN, W. Va., May 8.—Judge I. G. Laxselle refused today to issue an injunction to restrain Magistrate Posten, Constable Luther Fox and the Rosedale Coal Company from evicting families of miners from houses of the company at its mining settlement, near here. An order to direct that furniture of eleven families evicted last Tuesday be replaced in company houses also was refused by the Court.

Twenty-three union miners charged that writs of possession were being executed despite an order granting a suspension of thirty days to permit an appeal to the Supreme Court from a decision by Magistrate Posten, which gave the company possession of the houses. An appeal from the Magistrate's decision previously had been dismissed by the Circuit Court.

APPROVE ENRIGHT'S TAXI COLOR SCHEME

Broadway Association Men Also Tell Commissioner They Favor 2,500 More Police.

Members of a special committee of the Broadway Association yesterday visited Police Commissioner Enright to discuss recommendations of its Traffic Committee on the taxicab regulations. They departed with Mr. Enright's assurance, they said, of his approval of their suggestions.

The first point made to the Commissioner was that every taxicab corporation operating more than twenty-five cabs must adopt a distinct color scheme and that it be protected in its exclusive right to this color.

This suggestion was made in Commissioner Enright's first statement on police plans for taxicab control which was attacked as favoring the Yellow Taxicab Company.

The association men recommended that "independent" operators be assigned a color selected by the Commissioner, and a distinctive color be allotted for each borough. Among other recommendations are that 2,500 additional policemen be appointed to enforce traffic laws; that the practice of bands of chauffeurs holding the hotel taxicab stands against rivals be abolished; that "the identity of taxicab chauffeurs be controlled by a personal card, which he will be obliged to present to each customer on entering the cab," giving his name and address, license number and ownership; that two corners of all one-way streets be alloted as public taxicab stands; that publicity be given to all regulations governing taxicab regulation, and that the public refrain from criticizing the Police Department until it has had time to work out these problems.

CADETS HONOR CAMPBELL.

New York University Students Parade for Army Instructor.

Lieut. Col. Stanley A. Campbell, Infantry, U. S. A., who has been Professor of Military Science and Tactics at New York University for the past four years, was honored yesterday afternoon with a final review by the cadet corps of 600 undergraduates at the Heights campus. The honor platoon of the university held a demonstration drill and review for the Colonel.

These ceremonies officially terminated the detail of Lieut. Col. Campbell as commandant of the cadets at New York University. He left active service with the regular troops in 1921 and under existing laws must return after four years.

Kills Resolution to Honor Grant.

TALLAHASSEE, Fla., May 8 (A. P.).—Representative Byrd introduced a resolution in the Florida House today calling on the directors of the Stone Mountain Memorial Association to carve a likeness of General Ulysses S. Grant and his comrades alongside those of General Robert E. Lee and his comrades on the Confederate Monument being chiseled on the mountain. The house killed the resolution by an almost unanimous vote and then expunged all reference to it from the records.

SAKS-FIFTH-AVENUE
FORTY-NINTH to FIFTIETH STREET
EVERYTHING · FOR · MEN
TELEPHONE PLAZA 4000

Wherever Smart Men Meet
You Will Notice

"Paddington" London-Tailored
TOPCOATS

That uncompromising type of well dressed man who insists not only on English lines, but authentic English tailoring also, is the man who wears a "Paddington." You will meet him in the morning along Park Avenue, in Wall Street as the Exchange closes, or as the sun sets, out on Long Island in a motor.

38.00 to 60.00

EXPRESS ELEVATOR SERVICE—SAKS-FIFTH AVENUE—SIXTH FLOOR

Stern Brothers
42nd and 43rd Streets, West of Fifth Avenue

A SALE OF
Misses' Spring and Summer Dresses

$22.00

Made to sell at and formerly $29.50 to $49.50

New Frocks purchased at a concession in price together with Dresses taken from our regular stock and reduced.

Dresses for all occasions.

Crepe de Chine, Flat Crepe, Printed Crepe and Georgette.

Smartest colors, navy and black.

Sizes 14, 16 and 18.

Stern Brothers — Third Floor

Store Hours 9 to 5:30

MACY'S
34th Street & Broadway New York City

LACkawanna 6000

Here's Big News For Young Campers!

MACY'S CAMP EXPOSITION

Opens Today!

This sketch shows part of the exhibition — a cabin, the brook, and one of the tents.

The Whole Fourth Floor New West Building Is Now A Summery Outdoors Scene!

Memories of happy camp days, past, joyous anticipation of glorious camp frolics to come—all these will be yours when you stroll about at the Camp Exposition. A most agreeable place to roam about in! Cedar with its pungent aroma, cool green shrubs and trees, a cascading waterfall and a trout filled brook provide the setting for a realistic camp scene. The tents, the canoes, all the familiar paraphernalia of a camp will make you think you are far, far from New York, in the midst of a big camp.

Camp Banners and Trophy Cups A Feature of the Display

There are photographs of camp activities and "nature" exhibits of stuffed animals and birds, snakes, leaves, fossils and whatnot!

Whether a Camp or a Backyard Is To Be Their Playground
—you should see this exposition before outfitting your children for the summer!

Complete Camp Outfits for a Boy or a Girl on Display

Everything that the campers' trunk must, should, or might contain, is shown in these displays. A specially trained squad of shoppers will advise you on how to purchase the correct camp apparel, accessories and equipment with the least possible expenditure of time and money. Experienced camp councillors are on hand, too, to give you suggestions and advice. Camp information service by the Vogue Camp Bureau.

The Young 'Uns Will Be Held Spell-Bound By Our Daily Programs!

Each day there will be a splendid entertainment. Plays, pageants, athletic exhibitions and camp stunts, as well as personal appearances and talks by famous men and women in the world of sports.

Since Today Is
National Indian Day
The Opening Program will feature
MANABOZHO
A Mohawk Indian
Representing
Camp Mohawk
Indian Songs
Tribe Dances
Exhibitions of Fire-Making and Expert Fire Building.

Manabozho will be here to entertain all day, from 10 A. M. on.

Watch the newspapers daily for announcements of our new programs—a special new feature every day!

Macy's Prices On Camp Apparel Are Always Lowest-in-the-City! You Invariably Save At Least 6% and Often a Great Deal More!

Entire Contents Copyrighted, 1925, R. H. Macy & Co., Inc.

Long Shot Wins $52,700 Preakness—L. Fator Rides Five Winners

COVENTRY CAPTURES PREAKNESS EASILY

Whitney's Backbone Is Four Lengths Behind—Almadel, 3d, Leads Chantey Ten Lengths.

WINNER PAYS $45.60 FOR $2

Kummer Steers Colt Around Jam at the First Turn and Finishes Going Away.

ROUGH RIDING MARS RACE

Jockey Malben Suspended for the Meeting—Victory Earns $52,700 for Cochran Before 35,000.

Chart Showing How the Preakness Was Won

Distance, 1 3-16 miles. Eighteenth renewal of the Preakness Stakes. $50,000 added. Net value to winner, $52,700; second, $5,000; third, $3,000; fourth, $2,000.

	Wt.	P.	F.	St.	¼	½	⅝	M.	Fin.	Jockey.	Odds.
*Coventry	126	5	11	6²	4½	3²	1²	1⁴		C. Kummer	21.80
aBackbone	126	1	1	1½	1½	2²	1²	1¹		C. Kummer	21.80
*Almadel	126	9	9	11½	12	4³	3⁴	3¹⁰		McDermott	21.80
aChantey	126	6	3	3²	10¹	8½	4³	4³		Parke	1.65
By Hisself	126	12	6	12	9³	7³	6²	5³		C. Lang	58.10
Goldstick	126	7	8	9½	11²	9³	9²	6⁴		J. Callahan	73.70
*Edisto	126	2	9	8³	3½	5½	7½	7²		Kennedy	21.80
Voltaic	126	3	10	7²	2³	6²	8½	8¹		Coltiletti	15.65
Single Foot	126	5	4	8½	8⁴²	10³	5³	9½		Johnson	3.90
Prince of Bourbon	126	11	12	10½	6¹	5⁴²	10⁴	10²		Shuttinger	10.55
Maid at Arms	121	10	5	4½	5³	11²	11³	11¹⁰		Malben	5.35
Swope	126	4	3	5³	7³	12	12	12		Sande	16.35

*Field.

a H. P. Whitney-Greentree entry.

Time—0:23 2-5, 0:47 3-5, 1:12 3-5, 1:38 4-5, 1:59. Track fast. $2 mutuels paid. Coventry (field), $45.60 straight, $10.40 place, $10.00 show; Backbone (H. P. Whitney-Greentree entry), $3.60 place, $3.00 show; Almadel (field), $10.00 show.

Start good; won easily; place driving. Coventry, blk. c., 3, by Negofol—Sun Queen; owned by Gifford A. Cochran and trained by W. Duke.

Coventry trailed the leaders until rounding the far turn, where he began closing, and moved up smartly entering the home stretch. He drew away to an easy lead in the last furlong. Backbone outbroke the field and set a dazzling pace, but the effort told on him in the last quarter and he stopped. Almadel was outrun from the break but gained steadily and was wearing Backbone down at the end. Parke took Chantey back on the backstretch and was buffeted about. Swope and Single Foot jammed at the first turn and both were pulled up. Maid at Arms, prominent in the early stages, tired badly and was eased up. Prince of Bourbon was in close quarters going to the first turn, dropped out of contention and was not persevered with.

Owners—1, G. A. Cochran; 2, Greentree Stable; 3, Seagram Stables; 4, Xalapa Farms; 5, H. P. Whitney; 6, W. M. Jeffords; 7, R. L. Gerry; 8, Glen Riddle Farm; 9, H. P. Headley; 10, A. Barkle; 11, J. E. Griffith; 12, H. C. Fisher.

Scratched—Marconi, Sir Ronald, Finland, Cloudland.

WINNERS OF LAST TEN RACES FOR THE PREAKNESS STAKES

Year.	Horse.	Wt.	Value.
1917	Kalitan	116	$4,800
1918	War Cloud	117	13,200
1918	Jack Hare Jr.	115	11,250
1919	Sir Barton	126	24,500
1920	Man o' War	128	29,000
1921	Broomspun	114	48,000
1922	Pillory	114	51,000
1923	Vigil	114	52,000
1924	Nellie Morse	121	54,000
1925	Coventry	126	52,700

By HENRY R. ILSLEY.

Special to The New York Times.

BALTIMORE, Md., May 8.—Amid the frantic cheers of 35,000 race-mad spectators, Gifford A. Cochran's handsome black colt Coventry came tearing down the homestretch at the Pimlico race course of the Maryland Jockey Club this afternoon an easy victor in the eighteenth renewal of the $50,000 Preakness stakes, four lengths in front of Harry Payne Whitney's Backbone. He more than paid for his own cost of $25,000 by earning for Mr. Cochrane the handsome sum of $52,700. A half length back came Hal Price Hedley's Almadel.

The rest of the field was not in the contest. The next nearest to the leaders was the Greentree Stable's Chantey, ten lengths behind. The money for second was $5,000, for third $3,000 and for fourth $2,000. In the betting Coventry was one of the outsiders among the dozen that went to the post, paying $45.60 for a $2 ticket.

There was pace throughout the contest, the winner running the mile and three-sixteenths in 1:59 flat, which was only three-fifths of a second slower than the track record held jointly by The Porter and Big Blaze.

Kummer Rides Faultlessly.

William Duke, who was brought back to the United States after many years in France to train the Cochran horses, sent the winner to the post. He was faultlessly ridden by Clarence Kummer, who only last week sold second call on his services to Mr. Cochran for a big retaining fee.

The victory was by no means a popular triumph. Coventry, which is not engaged in the Kentucky Derby, was not regarded a likely contender and was grouped in the field with Almadel and Edisto. In the paddock the field was quoted at 15 to 1, and later before the horses went to the post, the price had risen to 20 to 1.

Kummer and Coventry received a somewhat perfunctory reception when they returned to the scales. There was no outburst such as would have been the case if one of the more fancied horses and a Derby prospect had come home in front. Kummer was warmly congratulated, as was Trainer Duke when he climbed to the stewards' stand to receive the reward for the trainer of the winner.

The race was not truly run and some of the leading contenders were knocked out of all possibility of winning in a jam that occurred on the first turn. This was caused by Johnny Malben on the Glen Riddle Farms filly Maid at Arms.

Maid at Arms Speedy at Start.

Maid at Arms broke from eleventh position at the start. She was very speedy down the homestretch in the long drive to the first turn and was in fourth position. Malben pulled the filly over sharply and nearly put Earl Sande, on Swope, over the fence. Sande might have saved himself, but it would have been at the expense of little Ivan Parke on the Greentree Stable's Chantley. Singlefoot also suffered somewhat and the whole complexion of the race changed in the twinkling of an eye. For his foul riding Malben was suspended by the stewards for the balance of the meeting.

The rough riding and the havoc it worked on the favorites greatly distracted from the interest in the contest as a true test of three-year-old thoroughbred form. Nor was the finish close enough to make it thrilling.

The Belair Stud scratched both its entries, Marconi and Sir Ronald; William Garth scratched Finland and J. S. Cosden's Cloudland was the fourth of the overnight entries to decline the issue, leaving an even dozen. Harry Payne Whitney's Backbone had drawn the post position on the rail, with the Seagram Stable's Edis-to second and Robert L. Gerry's Voltaic third.

The others in order were H. C. Fisher's Swope, J. E. Griffith's Singlefoot, the hope and pride of Maryland; the Greentree Stable's Chantey, Archibald Barkle's Gold Stock, Gifford A. Cochran's Coventry, Hal Price Headley's Almadel, the Glen Riddle Farm's Maid at Arms, the only filly in the race; the Xalapa Farm's Prince of Bourbon and Walter M. Jefford's By Hisself.

The horses answered the bugle call at 4:47 P. M., and the parade to the post showed that Backbone, Chantey and Almadel wore bandages in back, while Coventry was bandaged in front.

Chantey Is Nervous.

Starter James Milton was in the box at the head of the stretch and they lined up quickly. Contrary to his first appearance on a race course at the Havre de Grace track, Chantey was palpably nervous and eager to go. Parke was unable to hold him steady. He broke the barrier twice before the start, but was off well when they finally got going. The field was four minutes at the post before Milton got them aligned and sent them away to an almost perfect start.

If anything, Backbone had a fraction the best of it, for he broke running from his inside position, and in the first mad dash down the long homestretch he opened a lead of more than a length. The rest of the field was well bunched and getting closer together as they headed in toward the rail for the first turn.

Coventry was outside of Maid at Arms when the jam came. Kummer instinctively sensed that something was coming off and eased out of trouble, preferring to take the overland route to taking chances of getting bottled up in the middle of the field. That move undoubtedly won him the race, for he was able to work his way up, challenge Backbone on the turn for home and race him down to gain his easy victory.

Chantey, coupled with Backbone as the favorite, both trained by James Rowe, was right up with the leaders when the first turn was made, but was knocked back, and going down the backstretch got into more difficulties. Dropping back into tenth position, the colt showed great gameness when Parke finally got a clear passage and made up a tremendous amount of ground to take fourth money.

Swope was knocked hopelessly out of it in the crush. Sande saw that it was useless to go around his field, that victory or any part of the money was out of the question, so instead of punishing the colt he eased him up to save him for the Derby.

Almadel was outrun in the early stages of the race, but McDermott persevered with the colt and had the satisfaction of crowding the tiring Backbone to the limit to save the place. By Hisself also was slow to find his stride but finished well. Goldstick held on fairly well. Edisto showed a burst of early speed, but could not hold the pace.

Backbone burned himself out making the pace for the first mile, and all that McAtee could do failed to stave off the insistent and powerful challenge of Coventry. The black son of Negofol and Sun Queen was gaining at every jump, once he had nailed the Whitney colt, and was going away at the end.

The race was evenly run. Backbone went the first quarter in 0:23 2-5, did the second in 0:24 1-5, the third quarter in 0:25 flat and the fourth in 0:26 1-5. The fractional times were as follows: 0:23 2-5, 0:47 3-5, 1:15 3-5, 1:38 3-5, 1:59.

Capable trainers said before the race that they did not expect to see Coventry last out the mile and three-sixteenths. As it was, he pulled up lame, and it appeared that he might have bowed a tendon during the running of the race. It may be that the colt will not be seen under colors again this season.

Governor Albert C. Ritchie of Maryland viewed the running of the race from the stewards' stand, and after the horses came back to the post Mr. Cochran was called to the stand. There Governor Ritchie presented to him in an appropriate speech the historic Woodlawn Vase, which will be his to hold until the running of another Preakness.

Fine Day Draws Huge Throng.

Preakness day is the most brilliant, colorful and exciting of all the racing days in the Old Line State. Visitors came to Baltimore from all over the country. In the crowd that packed the clubhouse, the piazzas and lawns were leaders of society from the larger Eastern cities, men prominent in official life in the capital and almost every one of any importance in the world of racing.

The weather was propitious for the great occasion. The chill, raw winds that have prevailed on the famous course on the hilltop gave way to a warm and gentle southwesterly breeze. The sun shone brightly during the early afternoon, but as the hour of the big race drew near, clouds gathered. However, they held no threat of rain.

The track was lightning fast, a decided contrast to conditions a year ago when Bud Fisher's filly Nellie Morse splashed through the mud of the mile and a furlong course to a victory in the slow time of 2:07 1-5. This year for the first time the Preakness was run over the course of a mile and three-sixteenths, a more strenuous test of three-year-old form.

Wagering Exceptionally Heavy.

So great was the crowd and so heavy the wagering that progress in the mutuel ring was almost impossible. An idea of the demand may be gained from the fact that in the second race the supply of tickets on the Salmon entry, the favorite, ran out and it was found necessary to use two extra sets of tickets before the horses went to the post.

Among parties which came in private cars was that of Joseph E. Widener. The President of the Westchester Racing Association, however, was unable to remain for the Preakness, as he was en route to Kentucky and his car was due to go out attached to the 5:16 P. M. train.

Mr. and Mrs. Payne Whitney came over in their car. With them were Lawrence Waterbury, Henry Bull, S. A. Clark and Eugene Hale. In E. M. Byers's car from Pittsburgh were his brother, J. F. Byers; Gordon Douglas, James Hyde and Oliver Perrin. Mrs. William K. Vanderbilt Jr., accompanied by her daughter Consuelo, brought a number of guests also.

Among other leading racing men noted in the clubhouse were William Woodward, E. F. Sims, Gifford A. Cochran, Samuel D. Riddle, Joshua S. Cosden, H. C. Fisher, Archibald Barkle, J. E. Griffith, Walter J. Salmon, Ral Parr, E. F. Whitney, Howard W. Maxwell, Henry J. Morris, Leander Riddle, J. E. Davis, Foxhall P. Keene, Thomas Hitchcock, Commander J. K. L. Ross, J. K. Maddox, R. Penn Smith, George A. Saportas and J. W. Flanagan Jr.

The summaries:

FIRST RACE—The Glenmore Steeplechase; for four-year-olds; purse $2,000; two and one-quarter miles. Houhynhnm, 147 pounds (Veitch), $6, $3.60, $2.60, first; Grenadier, 144 (Byers), $3.60, $2, second; Chuckle, 140 (Mercier), $2.70, third. Time—4:18 3-5. Vox Populi II, Treviscot, Silver Threads, Herriard and Gravity also ran.

SECOND RACE—For two-year-olds; purse $1,300; four and one-half furlongs. Gelding, 116 pounds (Malben), $2.20, $2.40, $2.20, first; Welshot, 119 (Johnson), $3.90, $3.50, second; Display, 116 (Barnes), $2.50, third. Time—0:54 1-5. Flicker, Muffet, Hazy Stedman, Grand Bay, Blaze and Pure Pepper also ran.

THIRD RACE—For three-year-olds; claiming; purse $1,500; six furlongs. Head Cover, 106 pounds (Kennedy), $27.10, $13.60, $6.60, first; Wellfinder, 112 (Schaeffer), $4.30, $3.80, second; Lady Glaseen, 98 (Hudgins), $3.10, third. Time—1:13 2-5. Barko, Battersea, Ted Renesor, Bathe and Lady Ambassador also ran.

FOURTH RACE—For three-year-olds and upward; claiming handicap; purse $1,300; one and one-sixteenth miles. Lucifer, 102 pounds (Schaefer), $6.70, $3.50, $2.70, first; Prince Tri Tri, 110 (Malben), $2.20, $2.50, second; Dream of the Valley, 111½ (Johnson), $3.70, third. Time—1:47. Rama, Villager, Sogarth, Arcon, Dusk and Whitemarsh also ran.

FIFTH RACE—The Preakness; for three-year-old colts and fillies; purse, $50,000 added; one and three-sixteenth miles. Coventry, 126 pounds (Kummer), $45.60, $16.40, $10.00, first; Backbone, 126 (McAtee), $7.80, $5, second; Almadel, 126 (McDermott), $10.00, third. Time—1:59. Chantey, By Hisself, Goldstick, Edisto, Voltaic, Single Foot, Prince of Bourbon, Maid at Arms and Swope also ran.

SIXTH RACE—For three-year-olds and upward; claiming; purse $1,500; one mile and one-sixteenth. Trajanus, 105 pounds (Hunt), $4.90, $2.30, $2.50, first; Jacques, 113 (Hudgins), $8.50, $5.40, second; Neapolitan, 108 (Tantillo), $14.10, third. Time—1:49. South Breeze, Grageuse, Grenadier II, and Van Patrick also ran.

SEVENTH RACE—For three-year-olds and upward; claiming; purse $1,500; six furlongs. MacLean, 112 pounds (Taylor), $10, $4.60, $2.50, first; Dymkhana, 105 (Schaefer), $7.80, $3, second; St. Valentine, 119 (Mathes), $2.30, third. Time—1:13. Director, Lord Baltimore II, John S Mosher and Star Bright also ran.

Weather clear; track fast.

KUMMER GETS $3,000.

Cochran Said to Have Rewarded Jockey for Skillful Ride.

BALTIMORE, Md., May 8 (A. P.).—By his victory in the Preakness Gifford A. Cochran also captured the Woodlawn vase, a historic trophy, which is annually put up for the winner. Jockey Kummer, it is understood, received $3,000 for his masterly handling of the colt.

CREWS ARE READY FOR HARVARD RACES

Crimson Will Meet Penn, Cornell and M. I. T. on Charles River Today.

Special to The New York Times.

CAMBRIDGE, Mass., May 8.—Harvard's rowing regatta, in which the Crimson's varsity, second varsity and freshman crews will be matched against Cornell, Pennsylvania and Massachusetts Institute of Technology will start at 4 o'clock tomorrow afternoon. The first race will be that of the freshmen. At 4:40 the junior varsity crews will start and the varsity race is scheduled to begin at 5:30.

All the races will be rowed downstream and the length of each course will be one and three-quarter miles. Walter I. Badger Jr. of Yale will be the referee, and it is estimated that at least 60,000 will witness the contests from the wide esplanades on either side of the river and the bridges.

All the crews were on the river today, the Cornell eights, which arrived only this morning, practicing twice. Cornell's coxswainless crew, however, has been held to try out the rigging. In the afternoon on smooth water such as all the oarsmen hope will continue through the races tomorrow, the twelve eights held their final practice spins.

The heavy Pennsylvania crew, stroked by Donald K. Irmiger of Green Bay, Wis., appeared to be the favorite tonight for the varsity event because of its impressive victory over Yale junior varsity last week on Philadelphia. Pennsylvania's first crew, averaging over 180 pounds, will be the heaviest on the river. Harvard's average poundage is 175, Cornell's 177 and that of Tech a fraction over 170.

DONOGHUE RIDES TODAY.

Will Pilot Tapin in the $10,000 Kempton Stakes in England.

LONDON, May 8.—Fourteen thoroughbreds will line up for the $10,000 Kempton Great Jubilee, to be run at Kempton Park tomorrow afternoon. Steve Donoghue, veteran English jockey and winner of five Derbies, will ride Tapin, the French colt that won the Lincolnshire and which is the favorite. Salmon and Amethystine, Leach.

LOUISVILLE ENTRIES.

FIRST RACE—Purse $1,300; claiming; three-year-olds and upward. Six furlongs. Lawless, 107 pounds, Remy, 100, Vivid, 115, *Broken Toy 99, Marvin May 115, Langara 109, *Bona Vera 98, *Captain Haney 105, Winding Through 107, Theo Fay 96, Gallon Sue 108, Lady Lee 118, Jack Reardon 106, *Pindar Peel 112, Talequa 95. Also eligible—Auntie May 103, *Chesterbrook 107, *Trapnet 107, Brunswick 117, Mr. Pat 108, *Fuo 104.

SECOND RACE—Purse $1,200; maiden two-year-old colts and geldings; four and one-half furlongs. Orator 106 pounds, Torch 118, Sandy Mac 116, Wrangler 113, Jolly Roger 116, Lord Meise 116, †Jack Knight 110, Rhinock 116, †Night Express 116, Fire Under 116, Trinket 116, David L. 116, Blue Pencil 116, Burke's Boy 116, Chicago 116, †E. B. McLean entry. †Grabner & Knight entry.

THIRD RACE—Purse $1,800; claiming; three-year-olds and upward; mile and a sixteenth. Offspring 112 pounds, Soldier II, 109, Hoy 111, *The Leopard 102, *Fusileer 95, Northland 107, *Dandy Brush 107, *Resistance 85, *Tender Seth 102, Goldfield 109, Ramkin 110, Mayor Carroll 102. Also eligible—Aviette 95, *Sandal Wood 104.

FOURTH RACE—Purse $1,400; the Seelbach Handicap; three-year-olds and upward; six furlongs. Boon Companion 97 pounds, Louise Rubenstein 102, Fabian 110, Lathrop 108, Buster 110, Lord Jamie 110, †Sky Gun 104, The Runt 113, Bourbon Boy 113, Cyclops 115, Energy 115, †Breakfast Belle 99, Great Jaz 112, Sancia 108 *Reputation 107, †Idle Hour Farm entry.

FIFTH RACE—Purse $10,000 added; the Clark Handicap; three-year-olds and upward; mile and a sixteenth. Gold Bug, 106 pounds, Son of John 101, Swee Sheart 111, ‡Supremus 101, Leo O'Connor 106, Boon Companion 108, Osprey 118, Stanwix 105, Princess Doreen 113, Abstract 101, Leopardess 116, McAuliffe 110, Little Colt 117, Sunspere 115, Elsas 101, Spic and Span 103, King Nadi 107, †Step Along 104, Captain Hal 110, ‡Hopeless 106, Stabeck 104, Beau Butler 108, †Grabner and Scott entry. †Hal Price Headley entry.

SIXTH RACE—Purse $1,400; the Anchorage; two-year-olds; four and a half furlongs. Devon 118 pounds, Alleghan 118, Tom P. 106, Red Cap 113, Judy Boy 105, Supporter 112, Mally Jane 100, Take a Chance 112, Christmas Morning 106, Lonesome 108, Spoonite 112, Kyrock 112.

SEVENTH RACE—Purse $1,500; claiming; four-year-olds and upward; mile and seventy yards. John Finn 103 pounds, Barbary Bush 113, *Guilty 108, Gold Bug 112, Phidias 110, Humorette 106, Cloister 110, *Dingo 99, *Dominique 106, Midwestern 106, *Quesada 95, Nassau 110.

Weather clear; track fast.

*Apprentice allowance claimed.

PIMLICO ENTRIES.

FIRST RACE—Purse $2,000; the Hampden Steeplechase; four-year-olds and upward; two miles. Derravaraas 139 pounds, Tassel 147, Owen Tudor 139, Frank Furst 141, Resentino 134, Lizard 136, †Fairmont 151.

†J. E. Widener entry.

SECOND RACE—Purse $1,300; two-year-olds; claiming; five furlongs. Foreman 115 pounds, Sea Net 112, Miss Blaze 112, Kink 118, Cozy 112, *Compromise 107, *Hot Pepper 110, Lewis 118.

THIRD RACE—The Incentive; $3,000 added; two-year-olds; four and a half furlongs. Foretell 118 pounds, Rock Man 121, Silken Mane 118, Lenara 118, Hot Pepper 118, West Point 118, Quaker Lass 115.

FOURTH RACE—Purse $1,300; two-year-olds; claiming; five furlongs. Muriel S. 112 pounds, Butter Cup 112, Gettysburg 115, Stone 115, *What'll I Do 107, Fay Girl 104, Best Shot 112, Green Biazes 112, Flapper Girl 112.

FIFTH RACE—Purse $1,500; three-year-olds and upward; claiming; six furlongs. *Carlton 115 pounds, Erica 112, *Appellate 107, *Dr. Charles Wells 97, Sarah A. 108, Mintsick 113, Sea Sand 116, Poor Sport 102, Wiser 103, Right Royal 102.

SIXTH RACE—Purse $1,300; three-year-olds and upward; claiming; mile and a quarter. Dancing Fool 113 pounds, Van Patrick 112, ‡Just 105, Timeless 107, Good Night 110, Jack Pocket 107, *Bounce 101, Altissimo 112, Pathan 107.

SEVENTH RACE—Purse $1,300; three-year-olds and upward; claiming; mile and seventy yards. Flagship 102 pounds, Cavion Prince 113, *Stone Jug 112, *Racket 108, Cote D'Or 113, *Moon Magic 97, Slate 102, Jimson 112, *Woodlake 113.

†J. C. Bennett entry.

‡C. J. Smithson.

*Apprentice allowance claimed.

Weather clear; track fast.

Baseball Today, Ebbets Field, Brooklyn vs. Cincinnati, 3 P. M.—Advt.

Post and Paddock

Laverne Fator's feat of riding five winners on one card has not often been surpassed. Old-time racing followers who watched Fator score his quintet of victories at Jamaica yesterday recalled that the same number had been credited to Jockey Fuller one afternoon at Saratoga a few years ago, and that Earl Sande won six races on one occasion.

Sande scored six out of seven victories on the program at Pimlico on Sept. 14, 1919. Since then no jockey riding on the Eastern tracks has bettered that day's work. Last Winter Willie Harvey, riding at Jefferson Park, New Orleans, one day won the first four races and then Swanson won the last three.

Bright Steel, upon which L. Fator scored victory No. 4 yesterday, is owned by James Butler, and is a three-year-old colt bred at the East View Farm near Tarrytown. The colt is eligible for the Kentucky Derby and for the Belmont Stakes, and it is pretty certain he will be a starter in the latter event if not in the Derby. In his last three out a few days ago at Jamaica Bright Steel was left at the post.

Alex Woodliffe was noised about as a good thing in the fifth race, and with a Fator up might have rewarded his backers, who received the liberal odds of 10 to 1. As it was, he made a game fight, and among other things provided another winning jockey for the day besides Laverne Fator. Accardy was the lucky boy.

The winner of the first race, Light View, was claimed by W. J. Both for $3,500, while Socket In went to Frank Short for the sum of $3,500.

Though campaigned as a two-year-old and raced as a three-year-old, New Moon did not graduate into the winning class until yesterday, although he has shown excellent form and cost his owner, John B. Berts, owner of the Leona Farm, a smart figure when purchased as a yearling.

The five victories yesterday gave Laverne Fator quite an edge on his brother jockeys for the honor of leading rider of the meeting. He previously had won six races, getting doubles on two occasions. His nearest rival is none other than America's premier jockey, Sande, who has piloted five winners home at the Jamaica session.

The Excelsior Handicap will feature the card at Jamaica this afternoon, and a fine field is entered overnight for the event. Mad Play will carry top weight in the field of ten. Spot Cash, Cherry Pie, Aga Khan, Wilderness and Sting are slated to go to the post in this race.

L. FATOR IS WINNER OF 5 JAMAICA RACES

Jockey Has a Perfect Day, Being Victor on Every Horse He Rides.

FIRST HOME ON LIGHT VIEW

Success in Opener Is Followed by Triumphs on New Moon, Athelstan, Bright Steel and Lachen.

Laverne Fator had a field day at the Jamaica race track yesterday. The elder of the brother jockeys brought home the winners in the first four races and in the sixth he also rode the winner. He did not have a mount in the fifth or he might have swept the card, but as it was he had a perfect day, though on the whole fate was both kind and unkind to the Fators, for Laverne's brother Mark was injured in the opening event, which Laverne won easily on Light View.

When Fator brought home the first two winners, scoring with ease in the second on New Moon, the crowd, which was a sizable one, cheered the rider, for though doubles are not rare, they are not the usual order of things. But when the jockey rode another winner in the third, having the mount on Athelstan, there was a new note in the cheering, and when Fator rode a beautiful race on Bright Steel and scored his fourth set of bracketa in four consecutives races, the followers of the thoroughbred sat up and took decided notice of the brilliant young rider.

Naturally enough, when Fator came to the post in the final race of the day, having the leg up on Lachen, every one rooted for him to win again, and win he did, taking his mount home easily, as he had done in all of his previous victories. He received quite an ovation from the crowd when he dismounted from Lachen and hurried off to dress and rush to the hospital in Jamaica, where his brother had been taken after the accident in the first race.

Scores With Bright Steel.

After winning the first three races, Fator brought sorrow to the talent when he brought Bright Steel, quoted at 5 to 1, home over Samaritan, the favorite, and Top Sergeant, the second choice. However, the talent handsomely begrudged Fator his victory, for he rode a fine race, getting Bright Steel off first and fast, and keeping him out in front at a safe distance all the way, winning by a length and a half in fast time, going easily, while Samaritan, flashing for a moment at the head of the stretch, failed to make good the challenge and was hard driven to take the place by a length. Top Sergeant and the rest of the field didn't amount to much.

The one race in which Fator did not participate provided the only really close finish of the day and some one remarked that had Fator had a leg up on Hoot Mon, the winner, there would not have been a close finish. As it was, however, Hoot Mon just did stretch his neck out to beat Alex Woodliffe by that proverbial nose, for there was only a neck in front of Balance Sheet. Nor did Balance Sheet have much to spare for he was third only by a neck margin. And back of Balance Sheet came Zero Hour, under a hard ride by Howard trying to beat off Bruns by only half a length.

Starts It With Light View.

In the first race Laverne Fator started out to make it field day for himself. He had the mount on Light View, which was ridden by Willie Both, and was trained by S. McNaughton.

Light View and Socket In were the equal choices at 7-to-5 and for the first furlong there was little to choose between them with Socket In setting the pace and Light View trailing close behind.

Then came the jam when Upton went down with Marinelli, and Firearm with Mark Fator in the saddle went spilling over the fallen horse and rider. The accident did not have a bearing on the result, since the winner was out in front nicely at the time and just getting set to fight it out with Socket In in the stretch. Robbins took Socket In on the rail, but Laverne Fator gave Light View his head and the big chestnut wore down Socket In and finished under a mild drive, the only one that Fator had to make all day, half a length to the good.

The second race was a nice one for the talent. New Moon was the choice at 13-10 and justified the rating. Fator got off like a flash, kept New Moon always ahead and finished going away, three and a half lengths in front of Cue Rack, which was ridden out by Ellis in a vain effort to catch New Moon. Belcross came with a lot of speed at the end but couldn't catch Cue Rack.

No. 3 on the Sunday list for Laverne Fator was almost a repetition of the second. Athelstan had a lot of speed and after taking the dust of first Buck Pond and then Tuffter, suddenly stretched out and set the pace. The gelding stepped smartly and widened as the race that the speedy Vulnad could never lessen and when Fator winged his way under the wire Athelstan was two and a half lengths ahead of Vulnad.

Samaritan drew the attention of the talent in the fourth race with Top Sergeant keenly liked and Bright Steel almost neglected. Those who had taken the notion that it would be a wise financial investment to follow the fortunes of Fator in this mile and seventy yard affair smile at Bright Steel's price of 5 to 1 and then cashed in when the bay colt just scampered home with two and a half lengths of daylight between himself and Samaritan.

Fator came back in the sixth after his breathing spell, while the exciting fifth was being run, and taking Lachen out in front at the spring of the barrier he kept the colt there all the way and won with plenty to spare.

The summaries:

FIRST RACE.

For two-year-olds; claiming; purse $1,000. Five furlongs.

Horse.	Wt.	Jockey.	Odds.	Fin.
Light View	118	L. Fator	7-5	1½
Socket In	112	Robbins	6-5	2
Hillside	108	Thurber	12-1	3⁸
Campfire Gal	108	Breunning	10-1	4¹⁰
Lee Pine	111	Allen	15-1	5¹⁰
Yale '25	105	Petrenell	40-1	6
Upton	112	Marinelli	4-1	7
Firearm	108	M. Fator	20-1	8

*Pulled up.

Place and show: Light View, 1-2, 1-4; Socket In, 6-5, 3-5; Hillside, 4-5, 2-5.

Time—1:00 3-5.

Start good; won easily; place same. Light View, ch. c., 2, by Rock View—Tread Lightly II.; owned and trained by T. Kitley.

SECOND RACE.

For three-year-olds and upward; purse $1,000. Five and one-half furlongs.

Horse.	Wt.	Jockey.	Odds.	Fin.
New Moon	117	L. Fator	13-10	1¹½
Cue Rack	116	Ellis	7-1	2²
Belcross	116	Richards	8-1	3½
Hidden Jewel	113	Turner	4-1	4¾
Wrought Over	109	Howard	5-1	5¹⁰
Wagle Arbie	111	Breunning	20-1	6½
Cath. Douglas	106	Swanson	30-1	7

Place and show: New Moon, 2-5, 1-5; Cue Rack, 1-2, even; Belcross, 1-2, even.

Time—1:06 2-5.

Start good; won easily; place ridden out. New Moon, br. g., 3, by Flittergold—Harvest Moon II.; owned by Leona Farm and trained by J. Hastings.

THIRD RACE.

For four-year-olds and upward; claiming; purse $1,000. One mile and seventy yards.

Horse.	Wt.	Jockey.	Odds.	Fin.
Athelstan	109	L. Fator	2-1	1¹½
Vulnad	117	Turner	12-1	2¹
Tuffter	109	Ellis	7-1	3¹⁰
Brigade	109	Cooper	10-1	4½
Buck Pond	104	Petrenell	5-1	5¹⁰
Park Hill	110	Robbins	12-1	6

Place and show: Athelstan, 1-4, out; Vulnad, 4-1, 8-5; Tuffter, 1-1, even.

Time—1:43 4-5.

Start good; won easily; place driving; Athelstan, b. g., by Uncle—Consuelo II.; owned and trained by G. C. Winfrey.

FOURTH RACE.

For three-year-olds and upward; The Arizona Handicap; purse $1,500. One mile and seventy yards.

Horse.	Wt.	Jockey.	Odds.	Fin.
Bright Steel	114	L. Fator	5-1	1½
Samaritan	120	F. Cooper	9-5	2¹
Top Sergeant	121	Collins	11-5	3²
The Roll Call	111	Turner	3-1	4¹⁰
The Post	115	Robinson	8-1	5²
Frigate	128	Thurber	15-1	6

Place and show: Bright Steel, 2-1, 4-5; Samaritan, 4-5, 1-3; Top Sergeant, 4-5, 1-3.

Time—1:42 2-5.

Start good for all but Roll Call; won easily; place ridden out. Bright Steel, br. c., 3, by Spur—Jingle; owned by James Butler and trained by Johnson.

FIFTH RACE.

For three-year-olds; claiming; purse $1,000. Six furlongs.

Horse.	Wt.	Jockey.	Odds.	Fin.
Hoot Mon	111	Accardy	7-2	1ns
Alex Woodliffe	111	Cooper	10-1	2ns
Balance Sheet	111	Thurber	15-5	3ns
Zero Hour	116	Howard	17-10	4½
Bruns	116	Breunning	10-1	5¹⁰
Peter Paul	111	Carter	15-1	6

Place and show: Hoot Mon, 8-5, 1-2; Alex Woodliffe, 3-1, even; Balance Sheet, 4-5, 2-5.

Time—1:13.

Start good; won driving; place the same. Hoot Mon, ch. c., 3, by Polyphonic—Desmond Dene; owned and trained by S. McNaughton.

SIXTH RACE.

For two-year-olds; maidens; purse $1,000. Five Furlongs.

Horse.	Wt.	Jockey.	Odds.	Fin.
Lachen	115	L. Fator	3-5	1¹
Suomi	115	Ellis	8-1	2²
Pecora	115	Kellum	7-2	3³
Hang On	115	Breunning	12-1	4⁵
Tempest	115	Allen	12-1	5⁴
Volunteer	115	Thurber	15-1	6²⁵
Becky Harris	115	Howard	60-1	7

Place and Show: Lachen, 1 to 5, out; Suomi, 2 to 1, 7 to 10; Pecora, 3 to 5, 1 to 4.

Time—0:59 4-5.

Start good; won driving; place same: Lachen, br. c., 2, by Luculitte—Rose Brigade; owned by Rancocas Stable and trained by S. C. Hildreth.

JAMAICA ENTRIES.

FIRST RACE—Claiming; for maidens; three-year-olds and upward; six furlongs. Highlands 112 pounds, Sun Bun 117, Star Stone 105, *Stockade 115, Adviser 106, Flora Star 102, Winning Bird 111, Reiville 104, *Lord Bacon 115, Cue-Wrack 115, Youthful 107, Chief James 115, Crosswire 112, Wargan 102, Nora Hayes 104, Revellion 107, Wheeler 107, *Master Mind 110, Helen Condon 104, *Gala Night 107, Lord Darnley 117.

SECOND RACE—The California Handicap; for three-year-olds; six furlongs. Battle Field 114 pounds, Turf Idol 126, Dangerous 118, Laplander 121, Contract 124.

THIRD RACE—Claiming; for four-year-olds and upward; one mile and seventy yards. *Gladys V. 102, *Sword 115, *Rigel 113, *Metrodore 113, *Old Timer 113, Asa Jewell 112, *Lord Bacon 112, *Spugs 113, Westwood 115.

FOURTH RACE—The Excelsior Handicap; for three-year-olds and upward; one mile and a sixteenth. Klondyke 114 pounds, Mad Play 124, Serenader 106, Sting 106, Spot Cash 121, Kheva 107, Cherry Pie 111, Fersun 100, Wilderness 114, Moonraker 100.

FIFTH RACE—Claiming; for four-year-olds and upward; one mile and seventy yards. Uranus 109 pounds, *Soviet 109, Cross Fire 106, *Cheese 116, Royal Duck 120, *Toshimi 113, Demijohn 108, *Insulate 116.

SIXTH RACE—Conditions; for three-year-olds and upward; six furlongs. Battle Field 118 pounds, Extra Dry 110, Johnny Campbell 108, Osage 113, Alkali Ike 113, Jibe 113, Coronation 108, Our Buddy 108, Gold Button 113, Cross wise 108, Tusculum 108, White Wash 115, Polly McWiggins 113, Danby 115, Cork Elm 120, Watts 115, Fatroon 108, Laplander 118.

*Apprentice allowance claimed.

Giants Win in Ninth—Yankees and Robins Victors

SOUTHWORTH'S BAT WINS FOR GIANTS

Homer in Ninth With Bases Full Snatches 5 to 2 Victory From the Cardinals.

HIS TRIPLE ALSO COUNTS

Drive Sends New York's Other Run Across in Fifth—Barnes Outpitches Dickerman.

By HARRY CROSS.

Billy Southworth performed a slick trick of baseball legerdemain up at the Polo Grounds yesterday when, with the bases jammed and two out in the ninth, he flayed a home run into the garret of the right field stand and turned a 2-to-1 defeat at the hands of the Cardinals into a 5-to-2 victory for the Giants. It was the second time in two days that McGraw's club has snapped into action at the eleventh hour and startled fans with diamond magic.

When Manager McGraw kept him on the bench week after week last season he knew the day would come when Billy Southworth would do just what he did yesterday. He knew he had it in him, and a ball player of his type is sure to leap into his own sooner or later.

The pain of every stubbed finger, every charley-horse and every turned ankle which Bill has had since he joined the Giants was forgotten in that one gorgeous lift into the grandstand.

Just imagine how the St. Louis Cardinals must have felt. It was their first appearance in the effete East this Spring. Mr. Branch Rickey, the Cards' manager, was master-minding on the bench with striking success. He was wig-wagging all afternoon to Leo Dickerman, his pitcher, telling him just what to chuck at the Giants' batsmen. For eight innings the New Yorks were under the spell of the baseball genius from Missouri.

The score at the end of the eighth was 2 to 1 in favor of St. Louis. Lindstrom was the first man to face Dickerman in the ninth. He grounded out gently to Bottomley at first. Irish Meusel lifted a high fly to Jim Cooney at short. Jackson cracked a single to left and went to third when Bill Terry, hitting in place of Snyder, slashed a single to right. Jack Bentley leaped into the game as a pinch hitter for Zeke Barnes. Jack of Baltimore just waited out Dickerman and got a base on balls, and the bases were loaded.

Southworth was at the bat. Dickerman kept one eye on Southworth and the other on Branch Rickey, hidden away on the St. Louis bench. Dickerman obeyed like a good soldier, but Southworth was impatient at the bat. He let the questionable ones float by. The count on Bill was two strikes and three balls.

Gonzales Takes a Hand.

Mike Gonzales, the St. Louis catcher, went out and held a conference with Dickerman. He probably told him to keep his feet on the ground and his head under his cap. The game was as good as over. There was only one more ball to pitch.

This final pitch carried with it the combined baseball brains of Rickey, Gonzales and Dickerman. The three collaborated on the lone momentous peg.

The Cardinal pitcher cut loose and the ball sipped toward Southworth. Socko! That small white object you see floating into the upper stand is the ball. Jackson, Walker, who was running for Terry, and Devine, who was running for Bentley, all started on their merry way, and Southworth chased them all home with the big bang which had bounded from his magic mace. There's your ball game, 5 to 2.

Zeke Barnes and Dickerman had indulged in a pitchers' battle, with the Cardinal flinger having slightly the better of it. In these days of heavy batting a pitching duel isn't especially thrilling. Technically it was pretty baseball, but nothing which would send thrills up the fan's spines on a chilly day.

Up to that last moment when Southworth uncorked his famous transformation act it began to look as if Manager Rickey had at last arrived at the peak of his scientific baseball system. Rickey is one of the few baseball scholars in the game. He works with blackboards, blue prints and drawing instruments. There isn't a thing which can happen on the baseball field that Branch Rickey cannot beat with a drawing pencil and a piece of paper.

A Genius on Charts.

In the dull days of winter the St. Louis manager can sit in his studio and with his instruments can figure out to the fraction of an inch just how the Cardinals will win the pennant. He can win more games off the playing field than any manager that major league baseball has ever known.

Yesterday's affair in Harlem happened to be just a ball game and not a drawing lesson. The Cards got two on in the first with one out, but Barnes pitched himself out of the difficulty. The Giants threatened in the second when Lindstrom walked and went to third on Meusel's single. After Jackson fanned, Snyder hit into a double play.

The great Hornsby put the Cards in the running in the fourth. Here is one of the greatest hitters in captivity. A rare gem among hitting brilliants with batting records hanging all about him. Yet in the fourth, Hornsby got to first when Jackson scooped up his roller and tried to heave it over Kelly's head. Of course, that was impossible, but he made Kelly leap so high that his feet were off the cushion when Hornsby arrived.

After Bottomley and Bell tried to knock the roof off the sky and were caught at it for two outs, Charley Hafey singled to right and sent Hornsby to third. He scored on Mueller's single to right.

The Giants tied it in the fifth when, after Snyder had fanned, Zeke Barnes got a hit for himself, a single to right, and trotted serenely home on Southworth's triple to deep right centre.

Giants Fall Behind.

The Cards went one run to the front in the eighth. Max Flack walked and went down on Cooney's sacrifice. He extended himself to third while Jackson was throwing Hornsby out at first. Bottomley spilled a spinning bouncer to the infield, which Lindstrom could not gather promptly enough to head off Bottomley at first. Flack scored on the infield hit and it was that one run margin by which the Cards hoped to annex the game.

They might have done it too, if Southworth hadn't found himself in the seething ninth.

The score:

NEW YORK (N.)	AB	R	H	PO	A
S'worth,cf	4	1	3	3	0
Frisch,2b	4	0	1	1	3
Young,rf	4	0	1	1	0
Kelly,1b	4	0	0	17	0
L'strom,3b	2	0	0	1	3
Meusel,lf	3	0	1	1	0
Jackson,ss	3	1	1	1	3
Snyder,c	3	0	0	2	1
aTerry	1	0	1	0	0
bWalker	0	1	0	0	0
Barnes,p	3	1	1	0	3
cBentley	0	0	0	0	0
dDevine	0	1	0	0	0
Total	33	5	9	27	13

ST. LOUIS (N.)	AB	R	H	PO	A
Flack,lf	4	1	0	1	0
Cooney,ss	3	0	0	2	2
Hornsby,2b	4	1	1	4	3
Bottomley,1b	4	0	2	17	0
Bell,3b	4	0	0	0	1
Hafey,rf	4	0	1	2	0
Mueller,cf	4	0	2	4	0
Gonzales,c	4	0	1	7	1
Dickerman,p	4	0	0	0	2
Total	35	2	7	26	13

Errors—New York 2 (Lindstrom, Jackson), St. Louis 0.
* Two out when winning run was scored.
a Batted for Snyder in the ninth.
b Ran for Terry in the ninth.
c Batted for Barnes in ninth.
d Ran for Bentley in the ninth.

New York	0	0	0	1	0	0	0	4	—5
St. Louis	0	0	0	1	0	0	1	0	—2

Two-base hit—Mueller. Three-base hit—Southworth. Home run—Southworth. Sacrifices—Cooney. Double plays—Cooney, Hornsby and Bottomley; Bell, Hornsby and Bottomley. Left on bases—New York 6, St. Louis 8. Bases on balls—Off Dickerman 5, Barnes 1. Struck out—By Barnes 1, Dickerman 3. Umpires—McCormick and Klem. Time of game—1:55.

BASEBALL

YESTERDAY'S RESULTS.

NATIONAL LEAGUE.

New York 5, St. Louis 2.
Brooklyn 3, Cincinnati 2.
Philadelphia 18, Pittsburgh 7.
Boston 5, Chicago 2.

AMERICAN LEAGUE.

New York 12, St. Louis 0.
Philadelphia 5, Cleveland 3.
Chicago 4, Washington 2.
Boston 15, Detroit 7.

STANDING OF THE CLUBS.

NATIONAL LEAGUE.

	Won.	Lost.	P.C.
New York	13	5	.722
Cincinnati	10	7	.588
Chicago	10	8	.556
Philadelphia	10	10	.500
Brooklyn	9	10	.474
Boston	8	11	.421
St. Louis	7	11	.389
Pittsburgh	6	11	.353

AMERICAN LEAGUE.

	Won.	Lost.	P.C.
Philadelphia	13	5	.722
Washington	12	6	.667
Cleveland	12	6	.667
Chicago	11	8	.579
St. Louis	10	13	.435
New York	6	12	.333
Boston	6	12	.333
Detroit	6	16	.273

WHERE THEY PLAY TODAY.

NATIONAL LEAGUE.

St. Louis at New York.
(Game starts at 3 P. M.)
Cincinnati at Brooklyn.
(Game starts at 3 P. M.)
Pittsburgh at Philadelphia.
Chicago at Boston.

AMERICAN LEAGUE.

New York at St. Louis.
Philadelphia at Cleveland.
Washington at Chicago.
Boston at Detroit.

ATHLETICS WIN, 5-3, GAIN LEAGUE LEAD

Gray Takes 5th in Row as Uhle Loses His First Game for Indians—Speaker Goes Hitless.

CLEVELAND, May 8.—The Philadelphia Athletics took undisputed possession of first place in the American League race here today by defeating the Cleveland Indians, 5 to 3, in a pitching battle which marked Sam Gray's fifth straight.

Gordon Cochrane, rookie catcher, drove in three runs for the Athletics with a double and a single. Speaker went hitless after batting safely in fifteen consecutive games.

The score:

PHILADELPHIA (A.)	AB	R	H	PO	A
Bishop,2b	3	0	1	3	2
Dykes,3b	5	0	0	2	4
Welch,rf	3	0	1	6	0
Simmons,cf	5	1	1	5	0
Miller,lf	4	3	1	1	1
Poole,1b	4	1	1	8	0
Galloway,ss	2	0	1	2	3
Cochrane,c	4	0	2	1	0
Gray,p	4	0	1	0	4
Total	36	5	9	27	11

CLEVELAND (A.)	AB	R	H	PO	A
Jamieson,lf	4	0	2	4	0
Spurgeon,3b	4	0	1	2	5
Speaker,cf	4	0	0	2	1
J.Sewell,ss	4	0	0	3	5
Myatt,c	2	2	0	3	0
McNulty,rf	4	1	2	2	0
Knode,1b	3	0	0	9	1
Fewster,2b	3	0	0	5	5
Uhle,p	4	0	2	0	1
aHendrick	0	0	0	0	0
Total	32	3	7	27	17

Errors—Philadelphia 2 (Bishop, Poole), Cleveland 4 (J. Sewell 2, Fewster, Uhle).
a Batted for Fewster in ninth.

Philadelphia	0	2	0	1	0	1	0	0	—5
Cleveland	0	0	2	1	0	0	0	0	—3

Two-base hits—Cochrane, Simmons, Gray. Stolen bases—Myatt, McNulty. Sacrifices—Galloway, Spurgeon. Double plays—Sewell, Fewster and Knode; Galloway, Bishop and Poole. Left on bases—Philadelphia 8, Cleveland 8. Bases on balls—Off Gray 5, Uhle 3. Struck out—By Gray 1, Uhle 2. Umpires—Evans and Owens. Time of game—2:04.

SENATORS ARE BEATEN, 4-3.

Hit by Lyons and an Error Give White Sox Opener of Series.

CHICAGO, May 8.—The White Sox defeated the Senators 4 to 3 today in the first game Washington has played in the West since winning the world's title last Fall. Both the starting pitchers were forced to retire and Lyons and Mogridge, who went to the mound, engaged in a pitching duel, with Lyons having the shade.

Lyons's single followed by Ruel's fumble of Leibold's throw to the plate enabled Chicago to score its winning run in the eighth inning. The fielding of Collins, Sheely and Davis featured the game.

The score:

CHICAGO (A.)	AB	R	H	PO	A
Mostil,cf	3	0	0	2	0
Davis,ss	3	1	1	1	3
Collins,2b	1	1	0	3	4
Sheely,1b	4	1	1	10	0
Falk,lf	4	0	2	2	0
Barrett,lf	3	1	1	0	0
Kamm,3b	4	0	1	1	2
Schalk,c	3	0	0	2	0
Thurston,p	0	0	0	0	0
Lyons,p	4	0	1	0	2
Total	29	4	7	27	11

WASHINGTON (A.)	AB	R	H	PO	A
Liebold,cf	4	0	0	3	1
S.Harris,2b	4	1	3	2	1
Rice,rf	3	1	1	3	0
Goslin,lf	3	0	1	2	0
Judge,1b	3	0	0	5	1
aJ. Harris	1	0	1	0	0
bMcNeely	0	1	0	0	0
Shirley,1b	0	0	0	0	0
Bluege,3b	5	0	2	2	3
P'paugh,ss	3	0	0	3	3
Ruel,c	3	0	1	3	1
Zachary,p	0	0	0	0	0
Mogridge,p	1	0	0	1	2
cRuether	1	0	0	0	0
dMcNally	0	0	0	0	0
Total	37	3	10	24	12

Errors—Chicago 2 (Barrett, Lyons); Washington 1 (Ruel).
a Batted for Judge in eighth.
b Ran for J. Harris in eighth.
c Batted for Shirley in ninth.
d Ran for Ruether in ninth.

Chicago	3	0	0	0	0	0	1	0	—4
Washington	2	0	0	0	0	0	1	0	—3

Two-base hits—Bluege, J. Harris. Stolen base—Mogridge. Sacrifices—Barrett, Peckinpaugh, Ruel. Double play—Davis, Collins and Sheely. Left on bases—Washington 12, Chicago 7. Bases on balls—Off Zachary 2, Thurston 1, Lyons 2, Mogridge 4. Struck out—By Lyons 2, Zachary 1, Mogridge 4. Hits—Off Zachary 0 in 0 inning (none out in first), Mogridge 7 in 8, Thurston 3 in 1 2-3, Lyons 8 in 7 1-3. Winning pitcher—Lyons. Losing pitcher—Mogridge. Umpires—Ormsby, McGowan and Dinneen. Time of game—2:15.

Williams Golfers Beat Wesleyan.

Special to The New York Times.

SPRINGFIELD, Mass., May 8.—The Williams golf team defeated Wesleyan here this morning, 9 matches to 0.

YANKEES TROUNCE THE BROWNS, 12-0

Knock Joe Bush Out of the Box in Second, Schang Getting a Homer With Two On.

SHOCKER HAS HIS REVENGE

Holds Former Mates to Five Safeties and None Reaches Second—Sisler Hits in 23d Game.

By JAMES R. HARRISON.

Special to The New York Times.

ST. LOUIS, May 8.—The Yankees won another ball game today, one dozen runs to nothing. Offhand, this would seem to call for some explanation, but in reality it is very simple. All the Yanks needed was a touch of that wholesome, bracing life of the Western plains.

So, taking deep breaths of the invigorating but smoky atmosphere of St. Louis, the New Yorkers whaled the day lights out of the Browns in the first game of the first Western invasion.

It was all very sad from a local viewpoint. Bullet Joseph Bush pitched for the home boys, and was knocked extremely lop-sided in the second inning when the Yanks carved out six large runs. Urban Shocker, who twirled for the hated Gothamites, confined the Brownies to five hits and absolutely no runs.

Now, as everybody knows, Bush was traded by the Yanks to St. Louis last Winter in exchange for Shocker. At the time it was thought that the matter was closed, but all Winter a nation-wide debate was held on the subject of which team got the worst of the deal, if any. Miller Huggins and George Sisler, the rival managers, each went about trying to look like David Harum, but the debate didn't come to a test vote until this afternoon.

Early Count Favors Yanks.

On the early returns it might be said that the Yanks got the better of the trade by twelve runs, ten hits and a number of bases on balls.

This pitching duel was an inevitable event. It had been forecast and talked about early last Spring. All Winter people have been wishing they could be present the first time Joe and Urban locked horns. Both hurlers were thoroughly primed for the battle, and as both went to their corners they seemed to be in the pink.

It was sweet revenge for Shocker and the Yanks. Urban had the time of his life. Only six of the Brownies got to first base and none proceeded as far as second. It is well known that this is no way to set about making runs. The first St. Louis hit was delayed in transit until the fourth, when George Sisler singled to right, making the twenty-third straight game in which he had hit safely.

On the other hand, Bush couldn't last through two innings, and after his early departure to the clubhouse the Yanks had a lot of good, clean fun at the expense of Elam Van Gilder. Under the strain the St. Louis field developed sieve-like qualities and was guilty of six errors, all atrocious. It is regrettable to report that the fans began hurling raspberry taunts at their favorites in the late innings.

Pipp Gets Triple.

In the second the Yanks looked like champions, much to the disgust of their recent colleague, Joseph Bush. Pipp opened handsomely with a triple to right centre. Ward walked and then Schang had the inspiration to jog the ball into the right-field bleachers for a homer, good for three runs.

Wanninger, Scott's proxy bearer, fouled out, but Shocker, after being raucously hooted, added insult to injury by clouting friend Bush for a neat two-bagger to centre. Oh, the humiliation of it! Witt was out at first on a grounder, but Dugan's hit scored Shocker.

Earle Combs's double against the left-field fence scored Dugan, and the Kentuckian came in himself when Meusel two-bagged to right. Inasmuch as the Yanks had made six hits and six runs, Manager Sisler decided to take Bush out, though not wanting to be hasty, Van Gilder trotted in and the side was extinguished when Meusel tried to steal third.

In the fourth Witt's walk, singles by Dugan and Combs and Meusel's sacrifice fly accounted for two more runs. The Yankees broke loose again in the ninth, scoring four times to make it an even dozen. This inning, by the way, witnessed some of the worst baseball played since the days of Abner Doubleday.

Browns All Muddled.

Combs was safe on McManus's boot, Mac's second error. Meusel singled, Pipp filed out, and when Gerber missed Ward's grounder Dugan ran home. Schang tapped to Van Gilder, whose chuck to the plate was too late to catch Meusel. The Browns and the scoreboard boy thought Meusel was out, so when Wanninger grounded to McManus, who threw to Gerber, the latter didn't try for an easy double play at first. Ward scored on this piece of fine business and Shocker came along with another two-bagger—the crowning affront—which scored Wanninger.

The good old times are no more in St. Louis. Whitey Witt played through nine innings and not a pop bottle was shied at him.

Gerber and McManus, between them, made three straight errors with none out in the seventh, but the Yankees got no runner to third. Dugan was caught off second and a double play came soon afterward.

The box score of today's game follows:

NEW YORK (A.)	AB	R	H	PO	A
Witt,cf	4	1	0	5	0
Dugan,3b	5	2	2	0	0
Combs,lf	5	2	2	2	0
Meusel, rf	4	1	2	2	0
Pipp,1b	4	1	2	7	1
Ward,2b	4	2	1	5	2
Schang,c	5	1	2	4	0
Wan'ger,ss	5	1	1	4	5
Shocker,p	4	1	0	0	1
Total	40	12	15	27	9

ST. LOUIS (A.)	AB	R	H	PO	A
Tobin,rf	4	0	0	2	0
Rob'tson,3b	4	0	0	4	3
Sisler,1b	4	0	1	9	0
Williams,lf	3	0	0	3	0
M'Manus,2b	3	0	1	3	3
Jacobson,cf	3	0	1	1	1
Gerber,ss	3	0	0	4	3
Dixon,c	3	0	1	2	5
Bush,p	0	0	0	0	1
Van Gil'r,p	2	0	1	0	0
Total	30	0	5	27	16

Errors—New York 0, St. Louis 6 (McManus 2, Gerber 3, Dixon).

New York	0	6	0	2	0	0	0	4	—12
St. Louis	0	0	0	0	0	0	0	0	—0

Two-base hits—Shocker 2, Combs, Meusel, Schang. Three-base hit—Pipp. Home run—Schang. Sacrifice—Meusel. Double plays—Robertson and Sisler; Manninger, Ward and Pipp (3); Dixon and Sisler; Jacobson and McManus. Bases on balls—Off Bush 1, Van Gilder 4. Struck out—By Van Gilder 2, Shocker 1. Hits—Off Bush 7 in 1 2-3 innings, Van Gilder 8 in 7 1-3. Left on bases—St. Louis 3, Yankees 7. Losing pitcher—Bush. Umpires—Connolly and Nallin. Time of game—1:46.

Pickups and Putouts

A modest, quiet man is Billy Southworth. The only noise he makes is whanging the ball with a bat.

While Manager McGraw is battling with his cold in Pelham he is missing seeing his club play some nerve-tingling ball games.

If he could have seen that ninth inning in Philly and that ninth at the Polo Grounds yesterday, he could have tossed the cough medicine out of the window.

The Cards wear the most highly decorative uniforms in the game. Embroidered across their shirts is nothing less than the branch of a tree upon which are perched two cardinals, presumably trading melodies with each other.

Hornsby got only one hit yesterday but he is hitting at a .444 gait. He was hit on the head with a thrown ball by Luque on April 26. He was out of the game for three days and since then he has been hitting at a .526 pace.

The St. Louis brand of strategy and master-minding does not seem to be as good as the New York system, especially when the Gotham brand has Southworth in addition.

This Mike Gonzales who catches for the Cards used to play with the Giants and he knows the scenery around here so well he tried to climb up the wire screen to catch up with Southworth's foul in the ninth.

There probably will be a rush of late arrivals from downtown at the game today just to see the Giants play the ninth inning.

Five Leading Batsmen In Each Major League

NATIONAL LEAGUE.

Player and Club.	G.	A.B.	R.	H.	P.C.
Fournier, Brooklyn	10	39	17	20	.441
Hornsby, St. Louis	10	38	17	23	.421
Southworth, New York	11	43	13	18	.419
Fonseca, Philadelphia	17	74	17	31	.419
Bottomley, St. Louis	14	74	12	30	.405

AMERICAN LEAGUE.

Player and Club.	G.	A.B.	R.	H.	P.C.
Cobb, Detroit	12	47	14	22	.468
Gomba, New York	17	65	10	30	.462
Hale, Philadelphia	13	46	13	21	.456
Sisler, St. Louis	23	101	17	43	.426
Heilmann, Detroit	18	63	10	25	.397

JUBILEE VICTORY SCORED BY BRAVES

They Defeat Cubs 5 to 2 in First of National League 50th Anniversary Games.

OLDTIME PLAYERS ATTEND

George Wright and Jack Manning Recall Initial Encounter of Organized Baseball in 1876.

BOSTON, May 8 (A. P.)—The Boston Braves defeated Chicago 5 to 2 here today in the golden jubilee game of the National League, celebrating fifty years of baseball. Prominent citizens, State, city, military and naval officials, high baseball dignitaries and about fifty gray-haired old-timers, some of whom played in the first game of organized baseball half a century ago, saw the contest.

The Braves got to Alexander early and hit him hard for six innings. Genewich pitched well for the Boston club and held the Cubs in check, while his teammates ran up a winning score.

When the jubilee pennant ran up the flagpole on the field the National League officially observed the completion of its first half century. The competing clubs, Chicago and Boston, charter members of the original league formed in 1876, are the only clubs which can boast an unbroken history in the organization. All season the jubilee pennant will fly from the Braves' flagpole below the Stars and Stripes. Later other clubs will also celebrate the jubilee.

For the old timers it was a day of reminiscence. Grayed and stooped, they came to the game despite the chill wind and the clouds that alternated with the sunshine. Included in the group were George Wright, who played shortstop for Boston on April 22, 1876, against Philadelphia, in the first game of organized baseball history, and Jack Manning, his rightfielder teammate in the same game. Also present was William McLean who umpired that game, and W. Conant, 92 years old, who for forty years was one of the owners of the Braves.

Bands and military organizations were there. Other personages present were President John A. Heydler of the National League; Commissioner K. M. Landis, Governor Alvan T. Fuller and Mayor James M. Curley.

Wright and John Morrill, an old-time Brave, with Landis and Heydler, hauled aloft the jubilee pennant.

The scores:

BOSTON (N.)	AB	R	H	PO	A
Neis, cf	3	0	1	4	0
B'ncroft, ss	4	1	2	2	4
Barrett, 3b	4	0	3	1	0
Harris, lf	4	0	0	1	0
Welsh, rf	4	1	1	3	0
Burrus, 2b	3	0	0	3	1
Smith, 2b	4	1	3	3	3
O'Neil, c	4	1	2	5	1
Genewich, p	3	1	2	1	2
Total	33	5	14	27	11

CHICAGO (N.)	AB	R	H	PO	A
Statz, cf	5	1	0	0	0
H'thcote, rf	3	1	0	2	0
Adams, 2b	4	0	2	2	5
Hartnett, c	3	0	0	2	3
Barrett, 3b	2	0	1	2	1
Miller, lf	4	0	0	1	0
Grimm, 1b	4	0	1	10	1
McAuley, ss	4	0	2	3	3
Alexandr, p	2	0	2	1	1
aO'Farrell	1	0	0	0	0
Keen	0	0	0	0	0
bMichaels	1	0	0	0	0
Total	33	2	8	24	15

Errors—Boston 0, Chicago 1 (Barrett).

Boston	0	0	1	1	2	0	0	1	—5
Chicago	0	0	0	0	0	2	0	0	—2

a Batted for Alexander in seventh.
b Batted for Keen in ninth.
Two-base hits—Bancroft, Welsh, O'Neil. Three-base hits—Bancroft. Stolen bases—Heathcote, Adams. Sacrifice—Barrett. Double play—Alexander, Grim and Barrett. Left on bases—Chicago 8, Boston 6. Bases on balls—Off Alexander 1, Keene 1, Genewich 3. Struck out—By Alexander 1, Keen 1, Genewich 4. Hits—Off Alexander, 12 in 6 innings, Keen 2 in 3. Losing pitcher—Alexander. Umpires—Quigley, Moran and Wilson. Time of game—1:35.

PHILS BEAT PIRATES, 15-7.

Smith, Sand and Harper Get Homers in Heavy-Hitting Game.

PHILADELPHIA, May 8.—The Phillies buried the Pittsburgh Pirates under a 15-to-7 score today. Lee Meadows was hammered from the mound before he could retire the side in the first inning. All the Pirate relief hurlers except Colloton were hit hard. Earl Smith, Sand and Harper had circuit drives.

The score:

PHILADELPHIA (N.)	AB	R	H	PO	A
Burns,lf	6	3	3	4	0
Fonseca,2b	3	1	2	1	2
Wright'e,2b	1	0	0	0	1
Williams,rf	3	2	1	3	0
Harper,cf	3	1	1	5	0
Hawks,1b	3	1	1	5	0
Holke,1b	1	0	0	3	0
Henline,c	5	2	3	5	0
Sand,ss	5	2	1	2	0
Huber,3b	5	0	1	1	1
Carlson,p	4	1	2	0	0
Total	38	15	17	27	6

PITTSBURGH (N.)	AB	R	H	PO	A
Carey,cf	5	2	3	4	0
Cuyler,rf	5	0	1	1	0
Moore,2b	1	0	0	2	1
Rawlings,2b	3	1	1	3	4
Barnhart,lf	4	0	1	4	0
Traynor,3b	4	1	1	1	3
Wright,ss	5	0	1	3	2
Niehaus,1b	3	1	0	5	2
Smith,c	2	1	1	2	0
Gooch,c	2	0	1	2	1
Meadows,p	0	0	0	0	0
Kremer,p	1	0	0	0	0
Songer,p	0	0	0	0	0
aYde	1	0	0	0	0
Koupal,p	0	0	0	0	1
bGrantham	1	0	0	0	0
Colloton,p	1	0	0	0	1
Total	38	7	12	24	16

Errors—Philadelphia 1 (Fonseca), Pittsburgh 4 (Cuyler, Rawlings, Wright, Niehaus).
a Batted for Songer in fifth.
b Batted for Koupal in sixth.

Philadelphia	5	2	3	2	3	0	0	0	—15
Pittsburgh	1	0	0	0	3	1	0	2	—7

Two-base hits—Henline, Carey (2), Cuyler, Traynor, Barnhart, Williams. Home runs—Harper, Sand, Smith. Stolen bases—Carey (2), Harper, Henline. Sacrifices—Sand, Fonseca, Niehaus, Traynor. Left on bases—Pittsburgh 8, Philadelphia 7. Bases on balls—Off Meadows 1, Kremer 1, Songer 1, Koupal 1, Carlson 2. Struck out—By Koupal 1, Carlson 4. Hits—Off Meadows 6 in 2-3 innings, Kremer 5 in 2, Songer 2 in 1 1-3, Koupal 2 in 1, Colleton 2 in 3. Wild pitch—Kremer 2. Umpires—Sweeney, O'Day and Pfirman. Time of game—2:00.

RUTH ENJOYS FRESH AIR.

Goes to Roof in Chair and Sits in Sunshine for Hour.

The old order changeth. Instead of Babe Ruth fanning the air, the air fanned Babe Ruth yesterday at St. Vincent's Hospital, where the Yankee Slugger took a trip to the roof and enjoyed the sunshine for more than an hour in a wheel chair. Each day the ailing athlete shows continued improvement and his attendants yesterday said that he might be able to leave the hospital within another ten days. However, the long confinement has weakened the legs of the home run king to a great extent and it probably will be the middle of June before he actually is able to take his regular turn at the home plate again.

Reds Sign Catcher Bruggy.

CINCINNATI, May 8.—The Cincinnati Reds today signed Frank Bruggy, formerly a catcher on the Philadelphia Athletics.

ROBINS WIN GAME TWICE FROM REDS

Fournier's Muff Ties Score in Ninth, but Rally in Home Half Brings 3-2 Victory.

STOCK'S HIT DECIDES GAME

Follows Singles by Brown and Hargreaves—Ehrhardt Triumphs Over Rixey in Duel.

By M. W. CORUM.

The Robins won the same game twice at Ebbets Field yesterday. The first score was 2 to 1, but this didn't take, so they won it again in the home half of the ninth, 3 to 2. This count was as irrevocable as death and taxes. The rollicking Reds of the Rhineland, sometimes known as Cincinnati, were the recipients of this double drubbing. These bustling Burgermeisters were making their first appearance of the season in these parts, and so long as they continue to absorb defeats gracefully they will be as welcome as the flowers in May.

With true French hospitality, Jacques Fournier almost presented the visitors with the ball game in the ninth, after it had been officially and formally brought to a close. This is the way it happened:

Behind some sterling pitching by Rube Ehrhardt, the home ads entered the final stanza, one run ahead. Rube Bressler, the batter, proved easy for Rube, the pitcher, but Curtis Walker of Beeville, Texas, stung a long tripie to left centre. (This will be good news for the boys around the cracker barrel in Beeville.)

Muff Prolongs the Battle.

Zitzmann popped up an easy foul for the second out and Caveney rolled an equally easy roller down toward third base. Johnston snatched up the ball and shot it to Fournier. Walker waltzed across the plate, but Umpire Peter McLaughlin waved Caveney out at first. The game was over. Then—Fournier dropped the ball.

There was a howl of anguish from the fans and one from Fournier. The first baseman might have made a schoolboy mistake, but he was still in there thinking. He decided suddenly that he had been hurt. First, he grabbed his foot, then his right arm, then his left arm. None of these gestures seemed to be any more satisfactory to Jack than they were convincing to the spectators.

It was a full minute before he realised that he was overlooking the spot where it is most popular for ball players to be stricken nowadays, at that, he threw both arms about his stomach and sat down quickly. This amused the fans, for they knew that what was really hurt was Jack's pride.

When play was resumed Caveney was trapped off first and run down.

In their half of the ninth the Robins made amends for Fournier's misplay by falling on Ep Rixey, the Virginia peanut planter, for three successive singles and victory. After Fournier had grounded out to Bressler, unassisted, Brown bumped a single to right. Hargreaves batted for Tom Griffith and whistled a safety to left that sent Brown to third. From that vantage point he was driven home by the rejuvenated Milton Stock's line drive over the short-field.

Critz Scores First Run.

The Rhinelanders got their first run by virtue of a close decision at the plate. With one out, Hughie Critz smashed a triple against the right-field wall. Pinelli hit a short fly to centre and Critz, taking advantage of Bressler's weak throwing arm, dashed for the plate after the catch. It was one of those decisions that could have gone either way without creating any great furore. Bob Hart said the runner was safe, and his say was the one which counted.

Rube Ehrhardt may be on the way to succeeding the other great Rubes of the pitcher's mound. He has lost only one game, and that a well-pitched one, this season and gets better with each start.

Fordham Beats Virginia—Penn Defeated

FORDHAM DEFEATS VIRGINIA NINE, 8-1

Feaster's Triple With Bases Full During 6-Run Rally in 4th Helps Clinch Game.

HARRINGTON YIELDS 4 HITS

Maroon Hurler Holds Southerners Safe Throughout—Darlington Driven From Mound.

Joe Harrington, Fordham's youthful pitching star, turned in a very creditable performance yesterday at Fordham by defeating University of Virginia 8 to 1 and limiting the Southerners to four widely scattered hits. Fordham pounded Darlington during the first four frames for nine hits and all of its eight runs. Beard, a lefthander, held the Maroon scoreless for the remainder of the game.

Fordham started scoring in the third. With one out, White bunted and took second when the Southern pitcher threw the ball into right field. He scored when Hushion tossed Graham's grounder over Coon's head, the Maroon centre fielder taking second. He scored on Woerner's triple.

In the fourth the Maroon got six hits and as many runs. Darlington gave Landry a pass and Malone and Carter followed with singles, filling the bases. Feaster then tripled, clearing the bags. Harrington walked and Feaster scored on White's single to left. Graham's hit filled the bases for the second time during the inning and Harrington trotted over the plate on Woerner's long fly to McCoy. Dunn singled, scoring White, but Landry, coming to bat for the second time, ended the rally by grounding out to Bronough.

Unversagt was responsible for Virginia's lonely run. The first man up in the sixth inning, he tripled and scored on Carter's error.

Johnny White was the hitting star of the game. He collected four hits from five trips to the plate. O'Donnell probably will be Coach Coffey's choice on the mound today when the Maroon plays Rutgers at Fordham Field.

The score:

FORDHAM.	AB	R	H	PO	A
White,3b	5	2	4	0	4
Graham,cf	4	1	1	2	1
Stanford,cf	1	0	0	0	0
Woerner,ss	5	0	1	2	3
Dunn,1b	5	0	1	12	0
Landry,lf	2	1	0	0	0
Malone,lf	2	1	2	1	0
Carter,2b	4	1	1	5	4
Feaster,c	4	1	1	6	0
Har'gton,p	3	1	1	0	3
Total	33	8	12	27	14

VIRGINIA.	AB	R	H	PO	A
McCoy,cf	4	0	0	1	0
Unver'gt,lf	2	1	2	1	0
F'db'g,rf,cf	3	0	0	3	0
Kindley,2b	4	0	0	0	2
Br'trough,3b	4	0	0	4	1
Hol'nd,lf,rf	4	0	0	0	1
Coon,1b	3	0	1	10	0
Luther,c	3	0	0	1	0
Brown,c	1	0	1	0	0
Hushion,ss	3	0	0	2	6
Darl'gton,p	1	0	1	1	1
Beard,p	1	0	0	0	1
aWrenn	1	0	0	0	0
Total	32	1	4	24	13

Errors—Fordham 4 (Carter 2, Dunn, Woerner); Virginia 3 (Hushion, Darlington, Friedberg).

a Batted for Darlington in fifth.

Fordham	0	0	2	6	0	0	0	0	—8
Virginia	0	0	0	0	0	1	0	0	—1

Two-base hit—Darlington. Three-base hits—Feaster, Woerner, Unversagt. Sacrifice—Woerner. Left on bases—Fordham 6, Virginia 5. Double plays—Carter, Woerner and Dunn (2); Hushion and Coon. Struck out—By Harrington 4, Beard 1, Darlington 6. Bases on balls—Off Harrington 2, Darlington 3, Beard 1. Wild pitch—Harrington. Hits—Off Darlington 9 in 4 innings, Beard 3 in 4. Umpires—Murray and Seinas. Time of game—1:37.

RICHMOND HILL BOWS TO BRYANT H. S. NINE

Meets First Defeat in Twelve Games, 2 to 1—New Utrecht Wins—Other Results.

A double by Torenty in the tenth inning, chased Spitaleri, who had singled, home with the run which gave Bryant High School a victory over Richmond Hill High School yesterday in their baseball game at Dexter Park, Brooklyn, by the score of 2 to 1. The game was scheduled for seven innings but when Richmond Hill in the fifth inning tie dthe run scored by Bryant in the first inning, the contest went into extra innings. The result gave Richmond Hill its first defeat in twelve games and places Bryant in a tie with Richmond Hill in the race for the Queens Division championship in the Public Schools Athletic League title tournament.

The score by innings:

										R.	H.	E.
Bryant	1	0	0	0	0	0	0	0	1	2	7	2
R. Hill	0	0	0	0	1	0	0	0	0	1	4	4

Batteries—Fitzpatrick and Laverty, Willetts; Quortrup and Bigall.

New Utrecht High School's baseball team beat Erasmus Hall High School, 2 to 0, yesterday on Brighton Field, Brooklyn. Senderowitz pitched for New Utrecht and yielded only three hits. Vogel started for Erasmus Hall, but the opening New Utrecht attack which resulted in two runs, drove him from the box. He was succeeded by Manning who held New Utrecht in check thereafter.

Jamaica High School's nine beat Far Rockaway High School yesterday at Cardinal Field, 10 to 7. A five-run rally in the second inning paved the way for the Jamaica triumph.

Home runs by Law and Heck stood out in the victory of Hamilton Institute's baseball team over the nine from Regis Prep yesterday at Dyckman Oval. Hamilton won, 6 to 4, scoring its six runs in the second inning.

All Hallows School's nine defeated the Adelphi Academy team of Brooklyn yesterday on Adelphi Field, 8 to 4. The All Hallows lads scored six runs in the first two innings.

HOLY CROSS TURNS TABLES.

Avenges Only Defeat in Two Years by Beating Villanova, 4-1.

Special to The New York Times.

WORCESTER, Mass., May 8.—Holy Cross avenged the only defeat sustained by a Purple nine in two years here this afternoon when it took a hard played game from Villanova, 4 to 1. Villanova turned back the Worcester team earlier in the season in a game played at Villanova.

The Purple nine was hard-pressed all the way today, but took advantage of the poor support given to Griffith by the Villanova fielders. Holy Cross scored a run in the seventh without getting a single hit and scored two for good measure in the eighth on one hit, three errors, a sacrifice and a stolen base. Villanova outhit the Purple batsmen.

The score:

HOLY CROSS.	AB	R	H	PO	A
Gautreau,2b	4	1	0	4	6
Walsh,3b	3	0	1	2	0
Cote,ss	4	0	0	0	2
Savage,cf	4	1	0	1	1
Morrisey,rf	3	0	1	2	0
Freeman,cf	1	0	0	0	0
McEntee,lb	4	2	0	10	0
Doherty,c	3	0	1	8	2
Carroll,p	4	0	1	0	4
Total	28	4	4	27	13

VILLANOVA	AB	R	H	PO	A
Moynih'n,2b	4	0	0	1	3
Hartnett,ss	4	1	1	1	0
Cotter,3b	4	0	3	0	0
Connell,lb	3	0	1	17	0
Jacobs,c	3	0	1	7	1
Mass'idri,rf	4	0	0	2	0
Shuman,cf	3	0	1	1	0
Lolos,cf	3	0	0	1	0
Griffith,p	3	0	1	0	5
Total	32	1	8	24	18

Errors—Holy Cross 0, Villanova 3 (Cotter, Connell, Lolos).

Holy Cross	0	1	0	0	0	0	1	2	0	—4
Villanova	1	0	0	0	0	0	0	0	0	—1

Two-base hits—Walsh, Doherty and Jacobs. Three-base hit—Griffith. Stolen bases—Gautreau, McEntee. Sacrifices—Walsh, Freeman, Morrissey. Bases on balls—Griffith 4, Carroll 1. Hit by pitcher—By Griffith (Walsh and Freeman), Carroll (Lolos). Left on bases—Holy Cross 9, Villanova 6. Wild pitches—Griffith, Carroll. Struck out—By Carroll 7, Griffith 5. Umpires—Harry and Leslie. Time of game—2:10.

Offers Bout to Dempsey at Sea by Radio; 1,000,000 Francs Bid for Fight in France

PARIS, May 8 (A. P.).—Jack Dempsey, champion heavyweight of the world, who is now aboard the Cunard liner Berengaria in midocean on his way to Europe, will receive aboard ship his first offer for a fight in Europe with either Ermino Spalla, European heavyweight champion, or Paloino Uscudun, the Spanish pugilist, at Deauville, France, next August, with a guarantee of 1,000,000 francs for his end.

A wireless dispatch containing this offer was filed here this evening by Richard Kiegan, the American fight promoter, who organized the Willard-Johnson bout at Havana and also Luis Firpo's matches on the Riviera last winter.

The French and English boxing promoters are anxious to obtain Dempsey's signature to contracts for bouts, and the champion probably will find his expected vacation in Europe a continuous job of dodging promoters.

Dempsey sailed from New York last Wednesday and declared that his visit to Europe was a honeymoon trip and that he did not intend to fight while abroad.

DARTMOUTH BEATS PENN IN 13TH, 5-4

Comerford Wins Own Game With Two-Bagger and Then Steals Third and Home.

Special to The New York Times.

HANOVER, N. H., May 8.—The Dartmouth baseball team defeated Pennsylvania, 5 to 4, in a thirteen-inning game here this afternoon before 2,000 undergraduates and the guests of the annual Spring fraternity house parties.

Charles Comerford, the Green pitcher, gave a remarkable exhibition of all-around ability when he held the strong Penn batters for thirteen innings and then won his own game by getting a double and stealing home. In the last of the thirteenth Comerford made his two-base hit, and then stole third. Then by stealing home he clinched the rating he now holds as the best base-runner Dartmouth has produced in many years. Comerford allowed seven hits and was in grave danger only once.

In the fourth inning Penn pushed three runs across, Captain Farrell was Penn's outstanding performer. He accepted many bad chances without error and made two hits.

The score:

DARTMOUTH.	AB	R	H	PO	A
Owl,rf	5	0	1	3	0
Hudgins,ss	5	0	2	2	5
Elliott,lf	4	0	0	3	0
Harris,1b	5	1	1	16	1
Byer'man,cf	5	1	2	5	0
Stevens,3b	4	1	1	1	3
Mich'lini,2b	6	0	1	4	4
Picken,c	5	0	0	5	1
Com'ford,p	5	2	1	0	4
Total	46	5	9	39	18

PENNSYLVANIA.	AB	R	H	PO	A
Fields,rf	1	0	0	0	0
Tremper,cf	6	1	2	1	0
McGraw,lf	5	1	0	2	0
Farrell,ss	5	1	3	4	4
Schuff,1b	3	0	0	16	0
Allen,2b	4	1	1	4	9
Sensenig,3b	5	0	0	2	1
Dav'nport,c	5	0	1	3	1
Long,p	5	0	1	0	6
Gruens,rf	5	0	0	2	0
Total	44	4	8	*18	21

Errors—Dartmouth 2, Penn 4.

*Two out when winning run was scored.

Dartmouth	0	0	0	3	1	0	0	0	0	0	1—5
Penn	0	0	0	1	3	0	0	0	0	0	0—4

Two-base hit—Comerford. Three-base hit—Bjorkman. Sacrifice hits—Picken, Elliott. Schuff. Stolen bases—Comerford 2, Michelini, Elliott. Left on bases—Penn 4, Dartmouth 7. Struck out—By Long 2, by Comerford 2. Bases on balls—Off Long 9, off Comerford 4. Double play—Hudgins, Michelini and Harris. Umpires—Stafke and Kelleher. Time of game—2:00.

READING BLANKS SYRACUSE.

McNamara Is Effective on Mound and Teammates Triumph, 6-0.

SYRACUSE, N. Y., May 8.—Tim McNamara, Reading pitching ace, held Syracuse to six scattered hits here today, while his teammates collected fifteen off the combined offerings of four of the Star's pitching staff, and won, 6 to 0.

Not a Syracuse player reached third base, so effective was McNamara's pitching and so efficient was his support. McLarry scored three runs for Reading with a home run in the third.

C. C. N. Y. Freshmen Win at Tennis

The City College freshman tennis team defeated the Townsend Harris Hall High School team 5 to 0 yesterday in their match on the Hamilton courts. The Lavender yearlings took four singles matches and one doubles match.

ONSLOW BATS HARD, BUT BEARS LOSE, 7-6

Newark Manager Gets Homer and Drives In Four Runs in Game Against Toronto.

TORONTO, May 8.—Manager Eddie Onslow of Newark hit a homer, drove in four runs and fielded brilliantly here today, but Toronto won by 7 to 6.

Breaks decided a battle in which the Leafs did not look like a championship contender. The Bears' errors of omission were many and the victory was presented to Toronto. There were two unassisted double plays, Boll and Onslow being the honor men.

The score:

TORONTO (I.)	AB	R	H	PO	A
Gilhooley,cf	5	2	2	3	0
Boll,2b	5	2	2	4	2
Kelly,rf	4	1	3	0	0
Manion	5	1	1	4	3
Carlyle,lf	3	0	0	2	1
Miller,ss	3	0	2	3	3
Capes,3b	4	1	2	3	2
Heath,1b	4	0	1	7	2
Smith,p	4	0	1	1	4
Total	37	7	14	27	17

NEWARK (I.)	AB	R	H	PO	A
Pitt,lf	5	0	1	1	0
Sheehan,2b	5	0	1	5	5
Whitman,cf	4	1	0	3	1
Kane,rf	2	2	2	0	0
Faber,ss	3	2	1	3	4
Onslow,1b	4	1	2	10	1
Morin,3b	2	0	1	0	1
Clarke,3b	1	0	1	0	0
Elliot,c	4	0	1	2	0
Swaney,p	3	0	0	1	0
Tolin,p	1	0	0	0	0
Total	34	6	11	24	12

Errors—Newark 2 (Faber, Morin), Toronto 2 (Boll, Miller).

Toronto	0	0	2	0	0	2	3	0	0	—7
Newark	0	0	0	3	0	0	0	3	0	—6

Two-base hit—Kane. Three-base hit—Manton. Home run—Onslow. Stolen base—Capes. Sacrifice—Faber. Miller. Double plays—Onslow (unassisted), Miller, Manion, Capes, Heath, Boll and Heath, Boll (unassisted). Left on bases—Newark 5, Toronto 9. Bases on balls—Off Smith 3, Swaney 1, Tomlin 1. Struck out—By Swaney 1, Smith 3. Hits—Off Swaney 12 in 6 1-3 innings. Tomlin 2 in 1 1-3 innings. Passed ball—Manion. Losing pitcher—Swaney. Umpires—Magerkurth and James. Time of game—1:45.

SKEETERS DEFEATED, 5-2.

Rochester Ends Losing Streak When Moore Outhurls Clary.

ROCHESTER, N. Y., May 8.—Rochester broke its losing streak here today and defeated the Jersey City Skeeters, 5 to 2, with Bill Moore outpitching Jim Clary. Conlan obtained three hits in four trips to the plate.

The score:

ROCHESTER (I.)	AB	R	H	PO	A
Haines,lf	4	1	1	0	0
Denloe,2b	2	1	0	0	3
Conlan,cf	4	1	3	4	0
Merkle,1b	3	1	2	9	0
Menoskey,rf	3	0	0	1	0
Lunte,3b	4	0	1	4	3
Batch,ss	3	2	1	2	1
Head,c	4	0	1	9	1
Moore,p	4	0	1	0	3
Total	30	5	10	27	11

JERSEY CITY (I.)	AB	R	H	PO	A
Dowd,2b	3	0	0	3	1
Gaudette,rf	4	0	1	1	0
Wilson,lf	4	0	0	0	0
Holt,1b	3	0	1	11	0
Malone,ss	3	0	1	2	5
Sheridan,3b	4	1	1	1	3
Simpson,cf	3	0	1	1	0
Freitag,c	3	1	1	3	2
Clary,p	3	0	0	2	0
aZellars	1	0	0	0	0
Total	31	2	6	24	13

Errors—Rochester 1 (Batch); Jersey City 0.

a Batted for Clary in ninth.

Rochester	1	0	0	0	0	2	1	1	0	—5
Jersey City	0	0	0	1	0	0	0	0	1	—2

Two-base hits—Conlan, Holt, Malone, Head, Simpson. Three-base hit—Freitag. Stolen base—Dowd. Sacrifices—Merkle, Menoskey, Dowd, Demoe. Left on bases—Rochester 7; Jersey City 8. Base on balls—Off Moore 4, Clary 3. Struck out—By Moore 6, Clary 1. Hit by pitcher—By Moore 1 (Freitag). Passed ball—Freitag. Umpires—McDevitt and Derr. Time of game—2 hours.

Results of Yesterday's Minor League Games

AMERICAN ASSOCIATION.

At Minneapolis.

										R.	H.	E.
Minneapolis	0	1	3	0	0	1	1	0	—6	13	1
Toledo	0	0	0	0	0	0	1	0	—2	5	1

Batteries—McGraw and Wirts; Bayne, Johnson and Gaston.

At Milwaukee.

										R.	H.	E.
Milwaukee	0	0	0	0	0	0	2	3	—3	10	1
Louisville	0	0	0	1	1	1	0	0	1—4	10	2

Batteries—Gearin and Skiff; Koob, De Berry, Cullop and Meyer.

At St. Paul.

										R.	H.	E.
St. Paul	0	0	0	0	0	0	3	0	0—	3	10	2
Columbus	0	0	2	0	0	1	2	1	0—	6	10	0

Batteries—McQuaid, Merritt, Roettger and Collins; Northrop and Bin...
Kansas City-Indianapolis, rain.

STANDING OF THE CLUBS.

	W.	L.	P.C.		W.	L.	P.C.
In'apolis	13	9	.591	St. Paul	10	11	.476
Min'apolis	14	10	.583	Columbus	10	11	.476
Milwaukee	11	8	.579	Louisville	9	12	.429
Toledo	10	10	.500	Kan. City	8	14	.364

SOUTHERN ASSOCIATION.

At Atlanta.

	R.	H.	E.
Atlanta	11	15	3
Memphis	5	11	1

Batteries—Slappy, McLaughlin and Brock; Merz, Caldera, Griffin and Hohlbecker.

At Mobile.

	R.	H.	E.
Mobile	2	6	6
Nashville	1	7	1

Batteries—Acosta and Chapman; Torsy and Autrey.

At New Orleans.

	R.	H.	E.
New Orleans	5	11	0
Chattanooga	2	7	2

Batteries—Hodge and Dowie; Cunningham and Anderson.

At Birmingham.

	R.	H.	E.
Little Rock	10	12	0
Birmingham	9	13	0

Batteries—Caldwell, Ash and Mayer; Lundgren, Crowder, G. Walker and Knox.

STANDING OF THE CLUBS.

	W.	L.	P.C.		W.	L.	P.C.
Atlanta	15	10	.600	Memphis	13	13	.500
Nashville	14	10	.583	Birm'ham	12	12	.500
N. Orleans	13	11	.542	Little Rock	10	14	.417
Chat'oga	13	13	.500	Mobile	9	16	.360

EASTERN LEAGUE.

At Springfield.

	R.	H.	E.
Albany	7	7	3
Springfield	6	14	2

Batteries—Van Alstyne and Munn; Fortune and Damm.

At New Haven.

	R.	H.	E.
Worcester	7	13	0
New Haven	1	6	1

Batteries—Anderson and Cronin; Morrell and Hayden.

At Hartford.

	R.	H.	E.
Hartford	7	9	2
Bridgeport	5	10	3

Batteries—Johnson and Kenna; Hodge and Wilson.

At Pittsfield.

	R.	H.	E.
Pittsfield	5	11	3
Waterbury	3	6	1

Batteries—Mills and Vanderbach; McPhee, Carrigan, Bishop and Schauffel.

STANDING OF THE CLUBS.

	W.	L.	P.C.		W.	L.	P.C.
Waterbury	9	5	.643	Bridgeport	6	7	.462
Hartford	9	6	.600	New Haven	6	7	.462
Albany	8	8	.500	Worcester	6	8	.429
Springfield	7	7	.500	Pittsfield	5	8	.385

NEW YORK-PENNA. LEAGUE.

Scranton 7, Wilkes-Barre 4.
Harrisburg 8, York 5.
Binghamton 6, Elmira 5 (10 innings).
Shamokin 22, Williamsport 17 (8 innings, darkness).

STANDING OF THE CLUBS.

	W.	L.	P.C.		W.	L.	P.C.
B'hamton	2	1	.750	York	2	2	.500
Scranton	2	1	.750	Wmsport	1	2	.333
Shamo'in	2	1	.667	Wilkes-B.	1	3	.333
Harrisburg	2	2	.500	Elmira	1	3	.333

TEXAS LEAGUE.

At Dallas.

	R.	H.	E.
Dallas	2	4	0
Waco	0	3	0

Five innings, rain.
Batteries—Love and Hungling, Gould and Morrow.

At Fort Worth.

	R.	H.	E.
Fort Worth	10	10	0
Beaumont	2	9	0

Batteries—Kemmer and Smith; Jacobus and Bernsen, Hale.

At Wichita Falls.

	R.	H.	E.
Wichita Falls	3	9	0
Houston	1	2	0

Batteries—Williams and Jonnard; Barnes and McCurdy.

At Shreveport.

	R.	H.	E.
Shreveport	5	10	0
San Antonio	1	9	0

Batteries—Malone and Graham; Heitman, Lindsey and Coleman.

STANDING OF THE CLUBS.

	W.	L.	P.C.		W.	L.	P.C.
S. Antonio	14	6	.700	Houston	9	11	.450
Fort Worth	13	8	.684	Waco	9	13	.409
Wichita F.	12	8	.600	Shreveport	8	12	.400
Dallas	9	10	.474	Beaumont	7	15	.318

PACIFIC COAST LEAGUE.

At Los Angeles.

	R.	H.	E.
San Francisco	17	23	1
Vernon	2	6	5

Batteries—Griffin and Ritchie; Penner and Whitney.

At Portland.

	R.	H.	E.
Portland	8	12	1
Seattle	6	9	1

Batteries—Hollinsworth and Tobin; Brandt and Baldwin.

At Sacramento.

	R.	H.	E.
Sacramento	3	8	0
Salt Lake City	2	7	0

Batteries—E. Shea and M. Shea; Piercy and Peters.

At Oakland.

	R.	H.	E.
Los Angeles	3	6	0
Oakland	0	4	4

Batteries—Root and Sandberg; Pruett and Baker.

STANDING OF THE CLUBS.

	W.	L.	P.C.		W.	L.	P.C.
San Fran.	22	7	.759	Portland	12	16	.429
Salt Lake	19	11	.633	Sac'mento	13	18	.419
L. Angeles	18	14	.563	Oakland	12	17	.414
Seattle	15	15	.500	Vernon	9	22	.290

INTERNATIONAL LEAGUE.

Rochester 5, Jersey City 2.
Toronto 7, Newark 6.
Baltimore 14, Buffalo 2.
Reading 6, Syracuse 0.

STANDING OF THE CLUBS.

	W.	L.	P.C.		W.	L.	P.C.
Baltimore	15	5	.750	Reading	10	11	.476
Jersey City	14	8	.636	Rochester	8	11	.421
Buffalo	13	12	.520	Newark	7	14	.333
Toronto	11	11	.500	Syracuse	6	12	.333

WHERE THEY PLAY TODAY.

Jersey City at Rochester.
Newark at Toronto.
Baltimore at Buffalo.
Reading at Syracuse.

WESTERN LEAGUE.

At Denver.

	R.	H.	E.
Tulsa	11	14	3
Denver	4	12	3

Batteries—Tesar and Caret; Hodges and Smith.
Other games postponed, rain.

STANDING OF THE CLUBS.

	W.	L.	P.C.		W.	L.	P.C.
St. Joseph	9	8	.529	Okla. City	8	8	.500
Des Moines	9	9	.529	Wichita	9	9	.500
Tulsa	9	8	.529	Lincoln	7	8	.467
Denver	10	9	.526	Omaha	7	15	.318

RUSSELL CAPTURES U. S. FENCING TITLE

Fencers Club Star Beats Shore in Extra Match for Epee Honors at the Astor.

VINCE TAKES SABRE CROWN

Scores for N. Y. A. C. While Lieut. Calnan of Navy Gains Foils Honors After Stirring Battles.

William H. Russell of the Fencers Club, Lieutenant George C. Calnan of the Navy and Joseph Vince of the New York Athletic Club fought their way to the national fencing championships with three weapons at the Hotel Astor last night. Three new titleholders came into being. Russell captured the honors with the dueling sword, taking the position of champion that was occupied last year by Leo Nunes, who failed to qualify for the final strip. Calnan carried off the foils title which also was in the possession of Nunes last season and Vince was the victor with the sabre, which crown formerly was held by Dr. Joseph Gignoux, who failed to defend the title.

The grand ballroom of the Hotel Astor was well filled with enthusiastic spectators as the bouts were fought over the rubber strip. For more than a month the competitors have been winning their way through the preliminary rounds of the championship in the six cities that are centres of the National Fencing Association. For the two previous days the swordsmen who competed last night battled their way through the semi-finals, and last night brought forth the best four experts with each of the three weapons.

The titles were well deserved and as Dr. Graeme Hammond, affectionately known as the father of fencing in this country, presented the gold, silver and bronze medals to the winners there was a round of applause for each. Two of the new champions were members of the American Olympic team last year and Vince also would have been chosen to represent this country in the duels at Paris had he been a citizen. Calnan and Russell have stood high as swordsmen in the United States for several years, and they have now come into their own with the national titles to their credit.

Russell Wins on Fence-Off.

Russell was forced to fence-off with Leon M. Shore of the Racquet Club of Washington for the epée championship. Each of these two men won two bouts in the regular strips, but Russell made quick work of it in the extra bout, landing cleanly with the tip of his weapon on his opponent's body, where there appeared a tiny red spot where his blade had found its mark. Shore was second and Major L. H. Drennan of the United States Army and a representative of Washington took the third prize from C. Vernon Webb, representing the Washington Square Fencers Club. Drennan, something of a new-comer to the ranks of national fencing, gained the distinction of winning the only bout that was lost by the new champion last night. He defeated Russell in their preliminary bout and also scored a double touch with Webb, but after that he fell down and lost to Shore.

Calnan, who displaced Nunes as foils champion, won only by the percentage system, the defending titleholder also winning two of his bouts in the regular strip. The Navy representative, however, had a percentage of 58.3 while Nunes's percentage was only 50. Francis B. O'Connor of the New York Athletic Club took the third prize. René Peroy, Olympic competitor, was the other finalist but his only victory came against Nunes, whom he defeated by 5 to 4 in one of the hardest fought bouts of the evening.

Schoonmaker Takes Lead.

Vince won the sabre championship through a brilliant battle against Leon Schoonmaker of the Fencers Club. These two were the last to face each other and on the bout depended whether or not Vince would carry off the honors. Schoonmaker had no chance, but he was putting forth his best efforts, despite the fact that his opponent was a clubmate. Schoonmaker gained an advantage of 3 to 2 and needed only one touch more for the victory, but Vince, with all his well-known skill, sent his blade home and scored twice in rapid succession to clinch the crown. Lieutenant C. D. Headlee of the Navy, one of the most promising of the new comers to the ranks of sabre exponents, was second, and Harold Van Buskirk of the Fencers Club took the bronze medal.

The summaries:

FOILS.

Contestants—Leo Nunes, New York Athletic Club; Lieutenant George C. Calnan, U. S. Navy, New York; Francis B. O'Connor, New York Athletic Club; René Peroy, Fencers Club, New York.
Nunes defeated Calnan, 5—4; O'Connor, 5—4.
Calnan defeated Peroy, 5—2; O'Connor, 5—3.
O'Connor defeated Peroy, 5—4.
Peroy defeated Nunes, 5—3.
Calnan won 2, lost 1; per cent., 58.3.
Nunes won 2 lost 1; per cent., 50.
O'Connor won 1, lost 2; per cent., 46.1.
Peroy won 1, lost 2; per cent., 45.8.

EPEE.

Contestants—William H. Russell, Fencers Club, New York; Leon M. Shore, Racquet Club, Washington; Major L. H. Drennan, U. S. Army, Washington; C. Vernon Webb, Washington Square Fencers Club, New York.
Russell defeated Shore, Webb.
Shore defeated Drennan, Webb.
Drennon defeated Russell, double touched with Webb.
Webb double touched with Drennon.

FENCE-OFF.

Russell defeated Shore.

SABRE.

Contestants—Harold Van Buskirk, Fencers Club, New York; Leon Schoonmaker, Fencers Club, New York; Joseph Vince, New York Athletic Club; Lieutenant C. D. Headlee, U. S. Navy, New York.
Van Buskirk defeated Schoonmaker, 4—2.
Vince defeated Headlee, 4—1; Van Buskirk, 4—3; Schoonmaker, 4—3.
Headlee defeated Schoonmaker, 4—1; Van Buskirk, 4—3.

MLISS WINS BLUE IN HORSE EXHIBIT

Scores in the Jumping Class at Newark—Morning Mist Best Saddle Mount.

Special to The New York Times.

NEWARK, N. J., May 8.—A gallery of 2,500 tonight witnessed the continuation of the fifth annual Horse Show of the Essex Troop of this city at the Roseville Armory. Stirring competition rose in the opening class of the night, the jumping event open to all. Mliss, a chestnut mare owned by the Knaresborough Farms, earned the blue ribbon. Black Chester, a black gelding from the Hartly Farms, was adjudged second.

The blue ribbon winner in the saddle horses event, in which the mounts were judged for walk, trot and canter, turned out to be Morning Mist, a bay mare, owned by Mrs. Vincent S. Mulford. Second was Dohemian Princess, also a bay mare, the property of Mrs. Douglass C. Fonda.

Yolanda, Fred Wettach's bay mare, romped off with first honors in the contest for light polo mounts, in which manners, handiness and conformation were the primary considerations. Yolando went through her paces with remarkable grace and was applauded by the gallery. Ox, of the Essex Troop Polo Club, was second.

A large field vied for honors in the ladies' saddle class event. The laurels were given to the bay gelding, Brilliancy, which was a favorite with the onlookers. Brilliancy is owned by Alfred G. Cavagnaro. The red was pinned on Mystery, chestnut mare of Mrs. Luther La Blake.

JOHN DAVID
The Smartest New York Fashions Of The Day And Night
BROADWAY AT 32nd ST. Facing Greeley Square
1268 BROADWAY Hotel Martinique
EXCHANGE PLACE AT NEW One Block From Wall
338 MADISON AVENUE Facing Hotel Biltmore
125-127 WEST 42nd ST. Facing Bush

Columbia Golfers Lose to Penn

PENN GOLFERS BEAT COLUMBIA BY 7 TO 2

Triumph in College League After Being Held to a 3-3 Tie by Syracuse.

DARTMOUTH IS VICTOR, 6-0

Shuts Out Amherst, While Yale, Led by Cummings, Who is Two Under Par, Conquers Williams.

Intercollegiate golfers swarmed over the metropolitan district yesterday, three matches being played in this sector during the day. The Dartmouth players, who defeated the Columbia at the Westchester Biltmore Country Club on Thursday, remained over at Rye long enough to administer a 6–0 shut-out to Amherst yesterday morning and two other matches were contested over the Montclair Golf Club course in New Jersey. In these the University of Pennsylvania team broke even in the match with Syracuse, the morning session ending with the score a tie at 3—all, and administered a 7 to 2 beating to the ill-fated Columbia team in the afternoon.

Of the three matches only one had any effect on the Intercollegiate League team standings. That was the Penn-Columbia match which marked the third consecutive defeat doled out to the Blue and White team this season and placed the Blue and Red in a quadruple tie with Harvard, Dartmouth and Yale.

The only Columbia players to win their matches were Captain Shanley and Hanson. The former defeated Brock of Penn by 2 and 1 in the singles and with the aid of his teammate, Hanson, No. 1 player on Columbia, captured the foursome match from George Stevens and Brock by 3 and 2. Stevens, who was the Penn captain last season and who now holds the Philadelphia district junior championship, was the star of the day at Montclair, his 76 against Hanson, whom he defeated by the slim margin of 1 up, being the best score turned in over the course which will be the scene of the intercollegiate championship next month.

The result of the Penn-Syracuse match was something of a surprise to the Red and Blue, especially after the latter team's 5 to 1 defeat administered to the strong Penn State golf squad last week. The Orange and Black No. 1 man, L. Sovik, who gave a good accounting of himself at the intercollegiates last year, started the ball rolling by defeating Stevens, 5 and 4, and then Thompson, the No. 2 Penn player, continued the good work by defeating Sid Allmand, 4 up, on the nineteen hole match after the Red and Blue golfer had the match dormie with three holes to play.

Up at Rye, the Dartmouth players had things all their own way against Amherst, whose only chance to evade a shutout vanished when Jenkins of the Green team defeated Lawson on the nineteenth green. W. H. Taft, the Dartmouth captain, proved himself a capable leader by registering the low score, a 79. The summaries:

DARTMOUTH (6).	AMHERST (0).
SINGLES.	
Pts.	Pts.
Taft (7 and 6).....1	Allison 0
Dold (6 and 4).....1	Freeman 0
Batchelder (2 and 1).1	Crampton 0
Jenkins (1 up-19 holes) 1	Lawson 0
Total.....4	Total.....0
FOURSOMES.	
Taft-Dold (6 and 5).1	Allison-Freeman ...0
Batchelder-Jenkins (2 and 1).....1	Crampton-Lawson .0
Total.....2	Total.....0

PENN'SYLVANIA (5).	SYRACUSE (5).
SINGLES.	
Pts.	Pts.
Stevens 0	Sovik (5 and 4)...1
	Thompson (1 up-19 holes) 1
Allmand 0	Ackley 0
Merritt (1 up).....1	Noyes (2 and 1)...1
Brock 0	
Total.....1	Total.....3
FOURSOMES.	
Stevens-Allmand (2 and 1) 1	Sovik-Thompson ...0
Merritt-Brock (2 and 1) 1	Ackley-Noyes 0
Total.....2	Total.....0

PENN'SYLVANIA (7).	COLUMBIA (2).
SINGLES.	
Pts.	Pts.
Stevens (1 up).....1	Hansen 0
Brock 0	Shanley (2 and 1)..1
Merritt (6 and 5)..1	McLaughlin 0
Allmand (7 and 6)..1	Platt 0
Williams (2 and 1)..1	Baldwin 0
Weyl (4 and 3)....1	Wilson 0
Total.....5	Total.....1
FOURSOMES.	
Stevens-Brock 0	Hansen-Shanley (3 and 2) 1
Merritt-Allmand (5 and 4) 1	McLaughlin-Platt ..0
Williams-Weyl (4 and 3).....1	Baldwin-Wilson 0
Total.....2	Total.....1

Yale Conquers Williams.

Special to The New York Times.

SPRINGFIELD, Mass., May 8.—The Yale golf team defeated the Williams golf team here today, eight matches to one. The Yale team was led by Dexter Cummings, inter-collegiate champion, who had no trouble in beating his rival captain, Comstock.

The victor was out in 33, two under par, to Comstock's 39, having his opponent down at the turn and coming in in a 37. He played out the bye holes after finishing his match on the fourteenth by a margin of 5 and 4. He scored a fine 70, which is two under par.

Cummings's card:

Out .....4 4 4 4 4 4 4 5 5—37
In .....4 4 4 4 4 4 4 5 4—70

The summaries:

YALE 5.	WILLIAMS 1.
SINGLES.	
Pts.	Pts.
Cummings (5 and 4)..1	Comstock 0
Wattles (6 and 5)..1	Stratton 0
Ordway (9 and 8)..1	Williams 0
Havalind (6 and 5)..1	Brewster 0
Tuttle (3 and 2)....1	Hargraves 0
Finn 0	Blaney (3 and 1)....1
Total 5	Total 1
FOURSOMES.	
Pts.	Pts.
Cummings-Wattles (6 and 5).....1	Comstock-Williams .0
Finn-Ordway (1 up, 20 holes).....1	Blaney-Bicknell 0
Havalind-Tuttle (5 and 4).....1	Brewster-Hargraves..0
Total 3	Total 0

MRS. ROLLO VICTOR IN BRITISH GOLF

She and Miss Clark Gain Final at St. Annes—Miss Collett Goes to Troon Today.

ST. ANNES, England, May 8 (A. P.).—In the semi-finals of the Ladies' Northern foursome today Mrs. G. Rollo and Miss D. Clark beat Miss Lascelles and Miss Audry Croft, 3 and 2, and Mrs. Crosedale and Miss Higham defeated Miss Cecil Leitch and Miss J. Craig, 3 and 2. Mrs. Crosedale and Miss Higham yesterday eliminated Miss Glenna Collett, former American champion, and her British partner, Mrs. Allan Macbeth.

Miss Collett and Miss May O'Gorman of Providence, R. I., will go to Troon, Scotland, tomorrow, to practice for the British women's open championship, which starts on Monday, May 18.

$6,000 Let to Garner, $5,000 In Cash if He Wins the Derby

CHICAGO, May 8.—Jockey Mack Garner, who will be astride Kentucky Cardinal in the Kentucky Derby a week from tomorrow, will receive $5,000 in cash and the deed to a $6,000 building lot in Miami, Fla., if he rides the colt to victory. This is the offer of G. Frank Croissant of Chicago, owner of the horse. Garner will get $1,000 if he loses.

HERRON IS BEATEN IN TRENTON GOLF

Former National Champion Loses to Johnson, 1 Up—Platt Conquers Tatler, 2 Up.

Special to The New York Times.

TRENTON, N. J., May 8.—Sinking a 40-yard putt on the eighteenth green today, J. Wood Platt, Whitemarsh Country Club, Philadelphia, defeated H. L. Tatler, Trenton, in a second-round match of the Trenton invitation golf tournament at the Trenton Country Club, 2 up. Donald Carr of Lakewood eliminated W. H. Reynolds of Aronimink, Philadelphia, 4 and 3. Fred W. Knight of Whitemarsh defeated C. L. Maxwell, Trenton, 5 and 3, while B. M. Johnson of Asbury Park, who was runner up in the qualifying round, surprised the gallery by eliminating Davidson Herron of Merion, former national amateur champion, 1 up.

Tomorrow Platt will meet Carr in a semi-final round, while Knight plays Johnson.

The best match of the day was staged between Platt and Tatler.

The cards:

Out—				
Platt	444	435	554	—40
Tatler	563	535	442	—40
In—				
Platt	563	535	442	—35—75
Tatler	463	535	453	—36—76

The summaries:

First Sixteen—First Round—J. Wood Platt, Whitemarsh, defeated T. A. Robinson, St. Davids, 5—4; H. L. Tatler, Trenton, defeated Tom Wooton, Atlantic City, 7 up; Donald Carr, Lakewood, defeated G. C. Gaines, Old York Road, 1 up, 19 holes; W. H. Reynolds, Aronimink, defeated H. W. Garrity, Asbury Park, 4 and 3; Fred Knight, Whitemarsh, defeated Ben L. Card, Aronimink, 2 and 1; C. L. Maxwell, Trenton, defeated C. W. Culp, Lulu, 1 up; Dave Herron Merion, defeated Nick Williamson, New Brunswick, 1 up, 24 holes; B. M. Johnson, Asbury Park, defeated W. H. Hipple jr., Cedarbrook, Philadelphia, 1 up.

Second Round—Platt defeated Tatler, 2 up; Carr defeated Reynolds, 4 and 3; Knight defeated Maxwell, 5 and 3; Johnson defeated Herron, 1 up.

Second Sixteen—First Round—T. M. Cooper, Essex Valley, defeated W. C. Abbey, Princeton, 2 up; C. S. Downing, Lulu, Philadelphia, defeated A. B. Walsh, Trenton, 6 and 5; A. S. Aitken, Trenton, defeated J. W. Haulenbeek, Trenton, 1 up; J. Ray Lambert, Trenton, won by default from P. J. Eager, deal; B. M. Dickinson, Trenton, defeated Jesse Thorn, Trenton, 1 up, 19 holes; H. T. Cook Trenton, defeated George Visconsaler, Princeton, 7 and 5; R. F. Dangelo, Edgehill, won from B. S. Horne, Princeton, by default; F. W. Tatler, Trenton, won from Paul Jennings by default.

Second Round—Cooper defeated Downing, 2 and 1; Lambert defeated Aitkens, 1 up; Cook defeated Dickinson, 3 and 1; Dangelo defeated F. W. Tatler, 4 and 3.

FRANCE AND ITALY SCORE IN DAVIS CUP

Take First Two Singles Matches From Hungary and Portugal, Respectively.

BUDAPEST, May 8 (A. P.).—Jean Borotra today won for France the opening singles in the first round of the European Davis Cup elimination matches between France and Hungary by defeating E. Takacs, 6–2, 6–2, 6–1.

The second match was won by René Lacoste, France, from Bela von Kehrling, Hungary, 6–3, 6–3, 6–3.

Borotra completely outclassed Takacs. His unerring service and the cool deliberation with which he played most difficult returns, together with his high smashes, made a great impression on the spectators.

Lacoste easily disposed of his opponent. Von Kehrling was ill and repeatedly hit out of bounds. The young Frenchman's beautiful forehand strokes and his rapid and accurate service brought frequent bursts of applause from the crowd.

Italian Players Score.

LISBON, Portugal, May 8 (A. P.).—The Italian Davis Cup team today won the first two matches in singles from Portugal. In the first match Serventi, Italy, defeated Verda, Portugal, who retired owing to cramps in his arms and legs when the score stood two sets-all. Verda took the first and fourth sets, 7–5, 6–4, and Servanti the second and third, 6–1, 8–6.

In the second match, Baron de Morpurgo, Italy, won from S. D. Casenova, Portugal, 6–0, 6–1, 6–2.

AMHERST BEATS BOWDOIN.

Triumphs Over Maine Nine, 5-3—Woodruff of Victors Fans 13.

Special to The New York Times.

AMHERST, Mass., May 8.—Amherst defeated the Bowdoin baseball team this afternoon, 5 to 3, in a close but ragged game. Woodruff featured in the box for Amherst by striking out thirteen men against seven retired in the same manner by Robinson.

The score:

AMHERST.	AB	R	H	PO	A
Miller,lf	4	1	1	0	0
W. P'ker,cf	3	0	0	1	0
Wilder,rf	4	1	1	3	0
Douglas,2b	4	1	0	2	3
Woodruff,p	4	0	0	0	1
Betts,1b	4	0	1	9	0
L. P'ker,3b	4	0	2	0	1
Cameron,ss	4	1	1	2	1
Fransen,c	3	0	1	8	0
Walker,cf	2	1	0	0	0
aPutnam	0	0	0	0	0
Total	35	5	7	27	2

BOWDOIN.	AB	R	H	PO	A
Nichols,2b	5	0	0	1	2
Southw'rd,ss	5	0	0	0	0
Fa'rton,lf	5	1	2	1	0
Small,1b	4	1	1	10	1
Hanney,rf	4	0	2	0	0
Blake,c	4	0	1	10	1
Lord,3b	3	0	0	1	2
McGown,ss	4	0	0	0	2
Robinson,p	3	1	0	0	1
bDebbels	1	0	0	0	0
Total	38	3	6	24	10

Errors—Amherst 0 (Betts 2, Cameron 2, Walker, L. Parker); Bowdoin 7 (Robinson 4, Lord, McGown, Nichols).

a Ran for L. Parker.

b Batted for Robinson in ninth.

Amherst	0	1	1	0	0	1	0	0	2—5
Bowdoin	0	0	0	1	0	0	2	0	0—3

Two-base hit—Miller. Stolen bases—Cameron, L. Parker, Small (3), Miller. Sacrifice—Fransen. Bases on balls—Off Woodruff 1, Robinson 2. Struck out—By Woodruff 13, Robinson 7. Double play—Douglas, Cameron and Betts. Passed ball—Fransen. Wild pitches—Robinson 2. Hit by pitcher—by Robinson (Douglas). Time of game—2:15.

Schoolboy Swimmers Meet Today.

First term swimmers of De Witt Clinton High School will seek today to retain their lead in the Public Schools Athletic League dual meet tournament when competition in the event is resumed in the pool of City College.

COLLEGE BASEBALL RESULTS.

Fordham 8, University of Virginia 1.
Dartmouth 5, Pennsylvania 4 (13 innings).
Holy Cross 4, Villanova 1.
Susquehanna 7, Ursinus 1.
Penn State 6, Carnegie Tech 5.
Vermont 2, Rensselaer Poly 0 (8 innings, rain).
Cortland Normal 8, Colgate Freshmen 5.
New Hampshire 26, Clark University 3.
Middlebury 6, Norwich 1.
Dickinson 8, Haverford 6.
Amherst 5, Bowdoin 3.
W. Va. Wesleyan 5, West Virginia 4.

ALEKHINE CONQUERS MARSHALL AT CHESS

Russian Beats U. S. Champion at Baden-Baden—Uses Loser's Most Favored Opening.

RUBINSTEIN ALSO SCORES.

Keeps Hold on Second Place by Out-Manoeuvring Yates—Saemisch and Colle Triumph.

STANDING OF THE PLAYERS.

	W.	L.		W.	L.
Alekhine....	14	2	Treybal....	7½	7½
Rubinstein..	12	4	Carls.....	7½	7½
Saemisch....	11	5	Reti.....	7	8
Marshall...	9½	6½	Yates.....	7	8
Bogoljubow	8½	6½	Tarrasch...	6½	10½
Gruenfeld...	8½	6½	Rossell....	6½	10½
Niem'witsch	7	6	Thomas....	5	10
Rabi'witsch	6	6	Colle.....	5	12
Tartakower	6	6½	Mieses.....	4½	12½
Spielmann..	5½	6½	Kolste.....	3½	14½
Torre.....	5	8			

BADEN BADEN, Germany, May 8.—It was a bad day for America in the International Chess Masters' Tournament at the Kurhaus, the seventeenth round of which today brought together the leader, Alexander Alekhine of Russia, and Frank J. Marshall, the United States champion. Usually, when these experts meet in tournament play the outcome is a draw, but today Alekhine came through with victory, thereby making still more certain his hold upon first place.

The Russian had the white pieces in a queen's gambit declined, an opening after Marshall's own heart, except that he was required to conduct the defense. Both players entered the middle game on even terms, but thereafter Alekhine gradually made headway. A brilliant stroke by Alekhine wound up the game after forty moves.

Rubinstein of Poland maintained his position two points below Alekhine by defeating Yates of England on the black side of a Ruy Lopez. Rubinstein won the exchange and the game after forty-one moves.

Saemisch of Germany again displayed fine form, defeating Spielmann of Austria in a queen's pawn opening after thirty-one moves. Soon after the opening had been left behind Spielmann lost a pawn and this was enough for his opponent to carve out a victory. Saemisch remains in third place, one point behind Rubinstein.

Gruenfeld of Austria failed to take advantage of the opportunity to pass Marshall in the competition by losing to Colle of Belgium, the player of the black pieces in the queen's gambit declined. Ingenious play on the part of the Belgian champion enabled him to gain a pawn. After a difficult ending, he won in fifty-seven moves.

Bogoljubow of Russia tied Gruenfeld in fifth place, thanks to a brilliant victory over Niemzowitsch of Denmark, who resigned after 40 moves. Another brilliant game was won by Reti of Czechoslovakia from Carls of Germany. A hard-fought game between Treybal of Czechoslovakia and Mieses of Germany resulted in favor of Treybal after 50 moves. An evenly contested queen's gambit between Dr. Tarrasch of Germany and Dr. Tartakower of Austria, in which the former played white, resulted in a draw after 30 moves.

The longest game of the session was fought between Kolste of Holland and Rossell of Italy and finally ended in a draw after 70 moves. Sir George Thomas of England and Rabinowitsch of Russia played throughout the two sessions without either obtaining any advantage and the game was adjourned after 53 moves. Rabinowitsch played the Sicilian defense.

Dartmouth Wins at Tennis.

HANOVER, N. H., May 8.—The Dartmouth tennis team won all six matches with Amherst here today.

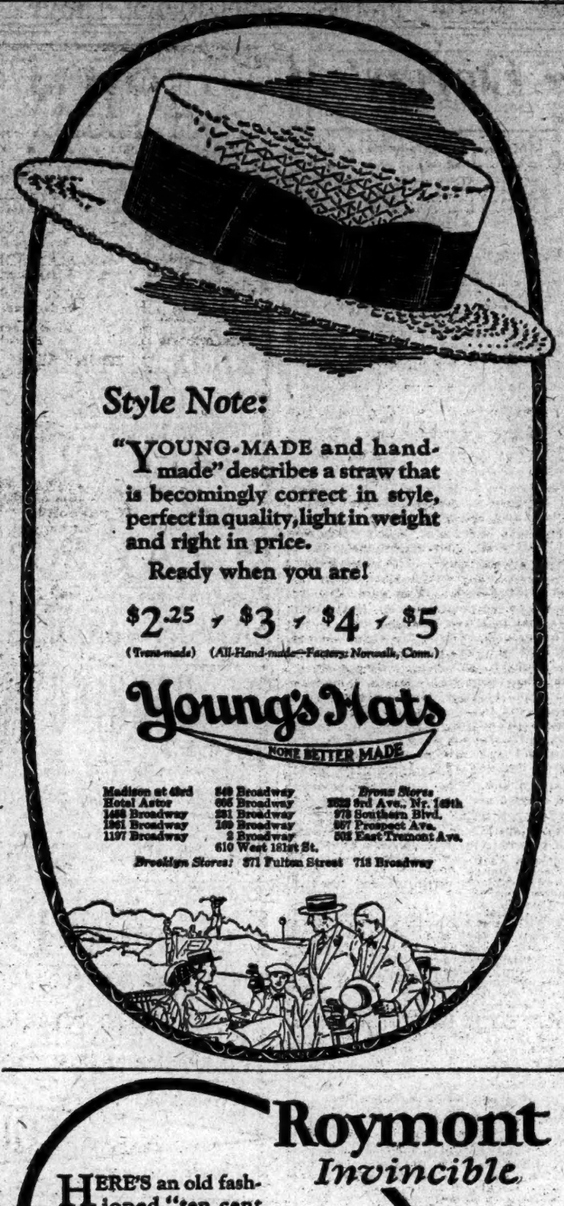

Style Note:

"YOUNG-MADE and hand-made" describes a straw that is becomingly correct in style, perfect in quality, light in weight and right in price.

Ready when you are!

$2.25 , $3 , $4 , $5

(Trans-made) (All-Hand-made—Factory: Norwalk, Conn.)

Young's Hats
NONE BETTER MADE

Madison at 43rd — 540 Broadway
Hotel Astor — 695 Broadway
1466 Broadway — 231 Broadway
1261 Broadway — 149 Broadway
1197 Broadway — 2 Broadway, 610 West 181st St.

Bronx Store: 3329 3rd Ave., Nr. 149th
Brooklyn Stores: 371 Fulton Street, 718 Broadway

Roymont Invincible

HERE'S an old fashioned "ten cent straight" now "three for a quarter." Rich, nutty, mild cigars.... old time quality—old time price.

3 for a Quarter

UNITED Cigar Stores

$6.60 All One Price

ONE PRICE FROM MAKER TO WEARER

REGAL PLATFORM

THE SCIENTIFIC WAY
The RESCO Scientific Fitting Machine. Adopted by U. S. Government and used exclusively in all Regal Shoe Stores.

$1,000.00 in Prizes

for the six best letters answering the following questions:

What do the marks on this old-fashioned size stick mean — are they inches, or millimeters, or what?

What are the advantages of the new scientific RESCO Fitting Machine over old-fashioned method of measuring feet with a size stick?

Come in and have your feet measured with the new scientific RESCO Fitting Machine; and ask the Manager for full details of the $1,000 Prize Contest!

The Guards
Rocker Bottom Last
Genuine Scotch Grain
Black and Tan

Rocker Bottom English Brogue

It's a step ahead of Piccadilly because it's an American adaptation of an English idea.

A comfort secret in English boots has now become a style feature in American Shoes.

This genuine, imported Scotch grain, broad toe Brogue with a Round Rocker Bottom takes all the "bite" out of the old flat lasts that crippled so many feet.

It has just enough "spring" in the last to put a little spring in the step and is the most popular style idea we introduced this Spring.

From Maker to Wearer — From Coast to Coast

REGAL SHOES

Regal Factories, Whitman, Mass. — Stores in All Principal Cities

22 stores in Greater New York—See telephone book for addresses

Mail Order Dept., 125 Summer Street, Boston, Mass.

AUTOMOBILE EXCHANGE

Rate 75 cents an agate line. Telephone LAckawanna 1000.

Information welcomed from readers that will aid The New York Times in the exclusion of fraudulent advertisements.

AFFERSON and Austrian Daimler Sports. Cadillacs, 12 to select from. Packards, eights and sixs, all types. Cunninghams, all types and models. Jordan Blue Boy, Duco finish. Foreign makes. Sunbeam, Mercedes, Minerva, Rolls Royce, Fiat; also Buick 1924 Brougham Sedan and Coupe. Hudson 1924 Sedan. Cadillac 1923 Sedan. KNICKERBOOKER, 1,694 Broadway, between 53d and 54th Sts. Circle 8900. "The House of Satisfaction." Open Evenings.

AFFERSON SPORT TOURING. RICKENBACKER 1924 4-PASS. COUPE. HUDSON 1923 COACH. FAIGE 1924 SPORT TOURING. FAIGE 1923 SPORT TOURING. STUDEBAKER 1924 Spec. 6 Coach. Exceptional values; time payment. CIRCLE AUTO FINANCE CORP., 250 WEST 57TH.

AUSTRIAN DAIMLER 1923 sport touring. CADILLAC 1925 de luxe sedan. CADILLAC 1924 suburban sedan. CADILLAC 1924 coupe. CADILLAC 1924 touring and phaeton. JORDAN 1925 "8" sedan. LINCOLN 1923 roadster. LINCOLN 1923 JUDKINS sedan. PIERCE-ARROW 1925 four-pass. sport. WILLS-STE. CLAIRE 1925 coach. 100 OTHERS ALL MAKES ALL MODELS. REILLY & SCOTT, Inc., 126 West 55d. 1,654 Broadway. Open Evenings. Circle 7625. Time Payments.

BUICK TOURING, $215 CASH and $54 monthly; beautiful new paint, good tires, extra equipment; priced at rock bottom.

WARREN-NASH IS THE SAFE PLACE TO BUY YOUR CAR.

DODGE '24 SEDAN, $415 CASH and $69 monthly; spotless condition, motor perfect; brand new tires, bumper and other extras.

NASH '24 VICTORIA, $905 CASH and $100 monthly; thoroughly reconditioned and repainted by our own experts and carries our guarantee.

WARREN-NASH MOTOR CORPORATION, 1,787 Broadway, at 58th St. Open Evenings. Columbus 7200.

BUICKS—NEW AND USED. Buy yours from an authorized Buick dealer; save on hand includes Buicks and other makes taken in exchange for new cars.

Prices low—Cars reliable.

GLIDDEN BUICK CORPORATION. Broadway at 62d St. Circle 9200. Broadway at 131st St. Morningside 9001.

BUICK, 1924 coupe, balloon tires, fully equipped, 2 bumpers, loaded with extras; beautiful condition throughout. Van Alstyne Motors Corp., 1,876 Broadway, Columbus 8725. Ask for Mr. White or Mr. Bradley.

BUICK 1923 brougham demonstrator; 3,500 miles; Buick Co., 607 Bergen Av. Melrose 8061.

BUICK 1924 ROADSTER, LIKE NEW. FRANKLIN USED CAR CO. INC. 250 WEST 58TH ST. CIRCLE 9020.

BUICK 1924 coupe, like new. Brooklyn Jordan, Flatbush and DeKalb Avs., Brooklyn.

BUICK 1924 7-passenger sedan, like new. Finance Co., Chickering 2964.

CADILLAC Limousine.
CADILLAC Coupe.
CADILLAC Sedan.
CRANE SIMPLEX Roadster.
CRANE SIMPLEX Sedan.
ISOTTA FRASCHINI, 4-Passenger.
LANCIA.
MERCEDES, 4-Passenger Sport.
FAHNARD Sport Touring.
MINERVA Sedan.
RENAULT, 4-Cylinder.
RENAULT, 6-Cylinder.
PIERCE-ARROW Sedan.

ROLLS ROYCE OF AMERICA. Exchange Car Department, 58th Street & 8th Avenue, N. Y. City.

CADILLAC 1924 Suburban.
CADILLAC 1924 Coupe.
CADILLAC 1924 Sedan.
CADILLAC 1924 Touring.
CADILLAC 1924 Phaeton.
LINCOLN 1924 Sport Sedan.
MARMON 1925 Spt. Sedan, run 908 mls.
MARMON 1922 6-pass. Speedster.
PACKARD 1924 "3-36" 4-pass. Sport.
PACKARD 1924 "3-" Touring.
PIERCE-ARROW "36" Sedan, run 500 miles.
CUNNINGHAM 1924 Sport Touring.
WILLS STE. C. 1924 Roadster.
WILLS STE. C. 1925 4-pass. Sport Touring.
F. JACOD & COMPANY, 1,860 Broadway. Columbus 7541.

CADILLAC V 63, all models.
CADILLAC 61, all models.
CHRYSLER 1924 sedan.
LOCOMOBILE Series 7, sportif.
MARMON 1924 4-pass. speedster.
MERCER 1924 4-cyl. sport tour.
MERCER 1923 4-cyl. speedster.
MERCER 1923 4-cyl. roadster.
PACKARD 1922 6-cyl. sport tour.
PEERLESS 1924 brougham.
PAIGE 1924 Daytona speedster.
50 others. Fully guaranteed. KAPLAN AUTO EXCHANGE, 782 7th Av. (cor. 51st) Circle 7092.

CADILLACS.
61 4-pass. sport sedan, $1,975.
61 4-pass. coupe, $1,850.
61 4-pass. sport phaeton, $1,875.
61 7-pass. touring, $1,500.
59 7-pass. suburban sedan, $1,150.
59 7-pass. imperial sedan, $1,350.
62 4-pass. sport, balloon tires, $975.
All cars reconditioned and guaranteed. Run and look like new. INTERNATIONAL AUTO EXCHANGE. Col. 1522. Open evenings. 1508 1,890 Broadway. Sundays

CADILLAC for sale, 20% discount, 5-passenger coupe, latest model, same as new; owner moved West soon after purchase; oil changed first time, second and third free inspections still coming from Cadillac company; one of the prettiest cars in town. Phone Ashland 8227.

CADILLAC limousines, landaulettes, town cars, &c., $300 up. Landorf, 1,729 Broadway (7530 Columbus). Open evenings, Sundays, 1 P. M.

CADILLAC 1925 Landau Sedan.
CADILLAC 1924 Touring.
CADILLAC 1924 Roadster.
W. R. Schoonmaker, 1,906 B'way, Col. 2940.

CADILLAC USED CARS—ALL MODELS. Uptown Cadillac Corp. (Used Car Dept.) Broadway at 63d St. Phone Columbus 7700.

CADILLAC 1924 V63, 5 & 7 pass. sedans. Cadillacs 1923 sedans and tourings. 223 WEST 58TH ST. CIRCLE 5250.

CADILLAC roadster, sport model, disc wheels, balloon tires, extra good condition; can be seen between 10 A. M.–1 P. M.; Hunts Point Garage, 1,000 Whitlock Av., Bronx.

CADILLAC, 61, 7-passenger touring, new Duco paint, overhauled, fully equipped, excellent condition; $1,800. Doctor, Endicott 6612.

CADILLAC "61" sedan, 5-passenger; in beautiful condition throughout; prices very reasonable. Colt-Stewart Co., 1,745 B'way.

CADILLAC SEDAN, AMESBURY BODY, FINE CONDITION; PRICED VERY LOW. FRANKLIN NEW YORK CO., 1,532 Bway.

CADILLAC 53, 7-pass. sedan, special, $1,875. FRANKLIN USED CAR CO., INC., 250 WEST 58TH ST. CIRCLE 9020.

CADILLAC 61Z touring, new tires, newly painted; sacrifice. Owner, Miller, Columbus 9680.

CADILLAC "61" coupe, 5-passenger. Call Mr. Cousins, Circle 6363.

CADILLAC, Packard, Pierce; will sell monthly; owner leaving town. End. 5626.

CADILLAC "59" coupe; bargain. Bush-ey, 9th floor, 221 West 57th. Circle 9700.

CHEVROLET SEDAN '23, GOOD RUNNING CONDITION; $175. FRANKLIN NEW YORK CO., 1,532 Bway.

CHRYSLERS, 1925, RUN ONE MILE. ROADSTERS, PHAETONS, TOURINGS, SEDANS AND IMPERIALS. W. R. Schoonmaker, 1,906 Bway, Col. 2940.

CHRYSLER current series brougham, balloon tires; Chrysler last series sedan, mileage 4,000, terms arranged. Lobell, 1,806 Broadway (59th), open evenings and Sunday.

CHRYSLER, all body types; exceptional values. Chrysler Used Car Dept. of Colt-Stewart Co., 1,745 Broadway, Col. 6370.

CHRYSLER brougham, very good condition; $1,400. Telephone Stamford, Conn., 5490-W. Write Vail, Glenbrook, Conn.

CHRYSLER 1924 brougham, like new. Mr. Flynn, 541 Brook Av., Melrose 8115.

CLEVELAND 2-DOOR SEDAN, SERIES "23. $342 cash and $51 monthly for ten months; completely reconditioned, repainted and guaranteed; marked down especially low for quick sale. HULETT MOTOR CAR CO., INC., 1,888 Broadway. Columbus 1012.

CLEVELAND 1923 De Luxe sedan, 4-wheel brakes, balloon tires, fully equipped, practically new; run 1,100 miles. Cleveland Bronx Agency, 406 East Fordham Road, near 3d Av. Adirondack 2010.

COLE sport sedan, 1924; 3,000 miles. Balloon tires; perfect condition; price low. FRANKLIN NEW YORK CO., 1,532 Bway.

CRANE-SIMPLEX touring, driven 16,000 miles. Campbell, Pierce Garage, 42 West 62d.

DAGMAR SEDAN, VERY LATEST; fully guaranteed. Int'l. Exchange, 1,890 Bway.

DODGE 1923 Coupe, very low price. Ask for Mr. Bradley. Van Alstyne Motors Corp., 1,876 Broadway, Columbus 8725.

ELGIN sedan, 6-cylinder, 5-passenger, fully equipped; $350. 51 West 142d.

FRANKLINS—Factory authorized distributor has selection of both open and closed models from $200 to $2,500; guaranteed; payments arranged; used cars accepted as first payment. FRANKLIN NEW YORK CO., INC., 1,532 Broadway, N. Y. Phone Columbus 9756. 1,616 Bedford Av., Brooklyn. Prospect 9487.

FRANKLIN, enclosed; drive limousine, late 1923 model; like new; perfect condition throughout; run 15,000 miles; any reasonable offer accepted. Cleveland Bronx Agency, 406 E. Fordham Rd. (3d Av.), Adirondack 2010.

FRANKLIN brougham, model 104, used 5,000 miles and is practically new; absolutely spotless. 1,977 Atlantic Av., B'klyn.

FRANKLIN brougham, very good condition. All accessories; good tires; $500. FRANKLIN NEW YORK CO., 1,532 B'way.

HUDSON-ESSEX—You are assured of many miles of service from any one of the open or closed models which we have now on display and they are priced to meet the most moderate purse; time payments arranged if desired. HUDSON MOTOR CAR COMPANY OF NEW YORK, INC., 1,771 Broadway, at 57th St. Circle 6830. Open evenings.

HUPMOBILE 1924 Sedan, disc wheels, 2 bumpers, fully equipped; reasonable price. Ask for Mr. White, Van Alstyne Corp. (Hupmobile distributors), 1,876 Broadway, Col. 8725.

HUPMOBILE 1924 Coach, practically like new, at very reasonable price. Ask for Mr. White, Van Alstyne Motors Corp. (Hupmobile distributors), 1,876 Broadway. Col. 8725.

HUPMOBILE 1924 coupe, beautiful condition; reasonable. Ask for Mr. Bradley, Van Alstyne Motors Corp., Hupmobile dist., 1,876 Broadway.

HUPMOBILE 1924 touring, like new; bargain. Ask for Mr. Slattery, Van Alstyne Motors Corp. (Hupmobile Distrib.), 1,876 Broadway.

JORDAN 1923 GREAT LINE 8 BROUGHAM SEDAN. W. R. Schoonmaker, 1,906 B'way, Col. 2940.

JORDAN 1923 BLUE BOY; SACRIFICE; 4-passenger; make offer. 240 West 59th.

KISSEL 1925 de luxe coupe; run 900 miles; 6 balloon tires, hydraulic brakes, double bumpers, trunk and carrier, automatic windshield cleaner; disk wheels, &c.; the handsomest coupe in city; $1,500 discount; factory guarantee. Burrelle, 229 West 57th.

LANCIA 4-passenger sport touring; exceptionally good-looking, perfect throughout; private owner; very reasonable. 106 West 50th St.

LANCIA town cabriolet, fine condition. Owned privately. Body by Locke, FRANKLIN NEW YORK CO., 1,532 Bway.

LEXINGTON touring, very classy, fully equipped; $325, 231 West 142d.

LINCOLNS—ALL MODELS. Rebuilt; Repainted, Guaranteed. CADILLACS—ALL MODELS. FULLER-LUCE, INC., (Lincoln Distributors) 218 West 58th St. Circle 6363.

LINCOLN 1923 7-passenger touring, perfect condition; make offer. New Amsterdam Storage Warehouse, 19 West 67th. Open Sundays.

LINCOLN 1925 Sport Phaeton, 2,073 miles. FRANKLIN USED CAR CO., INC., 250 WEST 58TH ST. CIRCLE 9020.

LINCOLN, 7-passenger, enclosed drive sedan, mechanically perfect; price $1,750. Main 1763.

LINCOLN 4-PASSENGER SPORT; like new. Intl. Exchange, 1,890 Broadway.

LINCOLN touring, with California top, like new. Phone Mr. Cole, Ashland 3020.

LINCOLN phaeton, run very little; bargain. Phone Mr. Reynolds, Ashland 3020.

LINCOLN sedan, 7-passenger, to be sold at sacrifice. Phone Cathedral 8496.

LINCOLN 1922 7-passenger touring; sacrifice. Cole, Ashland 3020.

LOCOMOBILE. For twenty-five years we have been catering to the best families in America. Come and see what we have to offer. Reconditioned Locomobiles are rebuilt with the same degree of accuracy and precision as NEW.
LOCOMOBILE SPORTIFE, 4-pass.
LOCOMOBILE SEDAN, 4-pass.
LOCOMOBILE BEDANE, 6-pass.
LOCOMOBILE SEDAN, 7-pass.
LOCOMOBILE CABRIOLETTE.
LOCOMOBILE BROUGHAM.
LOCOMOBILE LIMOUSINES.
Other makes at drastic reductions. Terms can be arranged. Your present car taken as part payment. Exchange Car Dept. Locomobile Building. THE LOCOMOBILE COMPANY, 16 West 61st St. Columbus 7750.

MARMON late series special speedster, refinished and guaranteed; owner will consider offer $1,275. On sale, Lobell, 1,806 Broadway.

MARMON sport speedster, practically new; balloon tires; fully guaranteed. International Auto Exchange, 1,890 Broadway.

MARMON, $1,000 CREDIT. Good on any 1925 model; for sale at $800. L 2 Times.

MARMON '24 speedster. Pierce-Arrow Co. Phone Columbus 8500.

MERCER Series 5 speedster; snappiest car in city; exceptional bargain. Burrelle, 229 West 57th St.

MERCER 4-passenger sport and roadster; like new. International Exchange, 1,890 Broadway.

MITCHELL sedan, 5-passenger, used little, fully equipped; $375. 231 West 142d.

NASH EARLY '25 SEDAN, $1,290. Practically new; driven 5,000 miles; fully equipped; new-car guarantee; terms; trades. 223 West 53d. Columbus 2727.

NASH 1924 SPORT SEDAN BARGAIN. FRANKLIN USED CAR CO., INC., 250 WEST 58TH ST. CIRCLE 9020.

NASH sport model 5-passenger touring, $495; exceptional for some one. 1,658 East 10th St., Brooklyn.

NASH business coupe, 1924, perfect original condition; new cord tires. Dayton 9151.

PACKARD 1923 sport touring; disc wheels. FRANKLIN USED CAR CO., INC., 250 WEST 58TH ST. CIRCLE 9020.

PACKARD roadster, 1923, in

10 SHIPS SAIL TODAY; 2 DUE FROM EUROPE

More Police Officials Coming to Attend the International Conference Here Next Week.

HEAVY BOOKINGS ON LINERS

Lady Howard, Wife of British Ambassador, and Dean Inge Are Among Those Leaving.

Seven steamships will sail today for Europe with 6,500 passengers, among whom are Dean W. R. Inge of St. Paul's Cathedral, London, and Lady Isabella Howard, wife of the British Ambassador.

Several high police officials are due to arrive from Europe today on two liners to attend the International Police Conference here. Three liners will sail for South America and the West Indies.

Among the passengers leaving on the Atlantic Transport liner Minnetonka for Cherbourg and London are Rear Admiral David Potter and Mrs. Potter, the Rev. Leighton Parks, rector of St. Bartholomew's Church, and his daughter, Miss Ellen Parks; Judge and Mrs. Edward Gray of Dallas, William Schall, New York banker; Dr. Christian Brenton, art critic, and Miss Anne Weber, artist. Others sailing include a party of thirty-four graduates of Manhattanville College, Sacred Heart Convent, who will represent that institution at the ceremony attending the canonization of the Rev. Mother Madelaine Barat, founder of the order of the Sacred Heart in America. In the party are:

Miss K. Cohalan,	Mrs. J. W. Fallon,
Miss L. Anderson,	Miss Marie Fallon,
Miss R. Farrell,	Miss H. Farrell,
Mrs. John Kliegl,	Miss Virginia Foley,
Miss Anna Kliegl,	Mrs. Frances Friel,
Miss Frances Kliegl,	Miss Mary M. Friel,
Mrs. C. M. Smith,	Mrs. J. K. Hourigan,
Miss M. Beccari,	Miss C. Hourigan,
Miss L. Bremner,	Miss M. Murphy,
Miss M. Bremner,	Miss Frances Plumb,
Miss Agnes H. Maher	Miss Ag R. Sullivan,
Miss Mary Maher,	Miss K. L. Sullivan,
Miss L. R. Hill,	Miss Edna Welch,
Miss Mary Brockenbrough,	Miss Nell Flood,
Miss H. M. Carlin,	Mrs. S. Mullen,
Miss M. Donnelly,	Mrs. R. McCarthy,
	Miss Celia Velasco.

New Yorkers on the passenger list are:

Miss M. de Peyster Earle,	Dr. R. R. West,
Mrs. T. M. Cheesman,	Mr. and Mrs. John Anderson Jr.,
Mr. and Mrs. R. B Farquhar,	Mr. and Mrs. J. F. Drake,
F. K. Hudson,	H. H. Monroe,
Mr. and Mrs. George Lee,	L. H. Nutter,
Mrs. F. D. Marsh,	Mrs. Albert Lewis,
Mrs. R. S. Satterlee,	Miss Lilly Lewis,
William Schirmer,	Mr. and Mrs. F. J. Werner.
Miss Jessie Schirmer,	

Going to Flower Show.

Several passengers sailing on the Veendam of the Holland-America Line for Plymouth, Boulogne and Rotterdam will attend the International Spring Flower Show in Haarlem, Holland, which closes on May 21. On the passenger list are:

Admiral and Mrs. Henry B. Wilson,	Mr. and Mrs. Vernon Booth,
C. H. Huberich,	Mr. and Mrs. S. T. Shaw,
Mr. and Mrs. Ernest B. Urchs and daughter,	Mr. and Mrs. R. Alsberg,
Mr. and Mrs. Edward L. Hungerford and daughter,	Mr. and Mrs. Gilman Hall,
Mrs. F. Von Inten,	Miss Edith S. Hall,
Miss Cornelia Van A. Chanler,	Mr. and Mrs. Grosvenor Atterbury,
Miss Grace Bristed,	Mr. and Mrs. Charles H. Foster,
Miss M. S. Bristed,	Mrs. A. D. Henderson,
Dr. and Mrs. W. A. Pratt,	G. B. Henderson.

The Italian liner Duilio, sailing for Naples and Genoa, reports heavy bookings. Among the passengers listed are:

Lady Isabella Howard and son,	Mrs. Connelly,
Nicholas Brady,	Miss H. F. Connelly,
Miss Brady,	J. R. O'Leary,
Miss K. McCann,	Countess Del Garcia,
Mrs. C. Wharton Jr.,	Samuel C. Rowland,
Miss Jean Wharton,	Mrs. Rowland,
W. F. Hoffmann,	Robert M. Baker,
Mrs. Hoffmann,	Mrs. Baker,
Miss M.F. Hoffmann,	Joseph Hornthal,
Robert E. Hughes,	David Weiner,
Mrs. Hughes,	Mrs. Weiner,
Miss M. E. Hughes,	A. V. H. Stuyvesant,
Mr. and Mrs. G. Kerley,	Miss A. Stuyvesant,
Mrs. G. Costa,	Mr. and Mrs. J. Milliken,
John R. Van Derlip,	Mr. and Mrs. Richard
I. H. West Jr.,	Scatena,
Albert W. Hawkes,	Pietro Caupto,
Dr. O. S. Hirsch,	Raniero Ciciriello,
Mrs. Hirsch,	Mr. and Mrs. Ernesto
Baron O. Cocco,	G. Fabbri,
Judge J. H. Goff,	Mme. S. K. Fabbri,
Mrs. F. N. Crosby,	Mrs. Rice Fucito,

Among those booked to sail on the Cunarder Samaria for Liverpool and Queenstown are Dean Inge of St. Paul's Cathedral, London; Major Kenyon Secretan, representative of the Radio Society of Great Britain, and Sir Charles Sykes.

Also the following:

John Hargreaves,	S. H. Wallace,
E. J. Foley,	Herbert Spenser,
F. W. Miller,	Mr. and Mrs. C. F.
Mrs. H. N. Edwards,	Tibbals,
Mr. and Mrs. G. F. Earle,	Mr. and Mrs. Herbert Paul,
Miss Sallie Holmes,	Miss E. Grahame-Smith,
F. Banks-Warner,	W. R. Chapman,
Mr. and Mrs. C. F. Blake,	H. D. Doxsdale.

Sailing for Londonderry and Glasgow on the Assyria of the Anchor Line are the Rev. A. N. Samuel, Mr. and Mrs. Alexander Lindsay, William L. Ballantyne, Mr. and Mrs. O. L. Brace, Mrs. Gladys Adair, William Bardsley, Miss Esther Beveridge, James McKaig, D. L. Hall, John Tait, Robert Howe, Miss Helen Law, Alexander Beattie

Girl, 12, Travels Alone.

One of the passengers on the White Star liner Canopic, sailing for Liverpool, via Boston and Queenstown, will be little Muriel Lockyer, twelve-year-old daughter of Captain Lockyer of the Houston liner Hyacinthus, who has traveled 19,000 miles on her father's ship. She is traveling unaccompanied on her way to her home in England.

Among the passengers sailing for Gottenburg on the Drottningholm of the Swedish-American line are:

W. W. Thomas,	Mr and Mrs. C. J. Hedemann,
Mrs. Thomas,	Carl Ekman,
Maj Gen Thord Gray,	C. Grenville Wilson,
Mrs. Gray,	Mrs. Wilson,
Dr. Borje Brilioth,	Miss Cari D. Edman,
Mrs. Brilioth and daughter,	Miss E. Heller,
Erik Leman,	Miss Inez de Verdier,
Mrs. Leman,	Arvid Anderson.

Sailing for Brazil and Argentina on the American Legion of the Munson Line are members of the South American amateur boxing team, including Luis Gomez of Uruguay, Guillermo Silva, Benigno R. Avalo, Hector Mendez, Victorio M. Campolo, Gogliardo Purcaro, Juna Lencina and German Ballarino.

Among the notables due to arrive today on the Columbus of the North German Lloyd Line from Bremen, Southampton and Cherbourg are Police President Schober from Vienna, Commissioner of Police Colonel Kuenzer, Berlin; Director Mosle, Berlin; Chief of Police Seyffahrt, Berlin; Dr. Pott, Police Counselor, Bremen; Directors of Police Gareis, Nurnberg; Kielboemer, Breslau; Josef de Szalay and Dr. Kasimer de Vay, Budapest.

Passengers due to arrive today from Rotterdam, Boulogne and Southampton on the Holland-America liner Volendam include:

Mr. and Mrs. I. P. Allen,	Mr. and Mrs. F. B. Curtis,
Mrs. M. Belmont,	Mrs. E. B. Huling,
Miss A. Brandon,	Miss E. H. Huling,
Miss M. Brandon,	Mrs. Chas. W. Hulst,
Miss F. H. Brandon,	Miss L. E. Homans,
S. A. Goldschmidt,	Miss F. A. Shiff,
Mr. and Mrs. B. A. Marguiles,	Rev. H. P. Toeller, J. C. Toeller.

Credit Protection Fund Grows.

The Executive Committee of the New York Credit Men's Association at their fourth weekly meeting at the Arkwright Club, 320 Broadway, yesterday, reported contributions of $15,985 in the last seven days toward the $350,000 quota set for the New York organization in the $1,000,000 drive for a national credit protection fund. The total raised since April 15 is $328,770.

Final Issue of N. Y. U. Daily News.

The New York University Daily News issued its last publication of the current college year yesterday. In addition to the regular news issue was a special burlesque section on topics of interest at the university. The burlesque issue was headed "New York University Daily Smear."

SCHOOL SINGERS GET 3 MUSIC WEEK CUPS

Winner of the Fourth Trophy to Be Announced at Capitol Theatre This Morning.

Winners of the Music Week cups, given by the New York Music Week Association, in three of the four competing classes in the public school choral contest finals, held at Carnegie Hall last night, were as follows:

Elementary School Camp, P. S. 137, Brooklyn, 86 voices singing "John Peel." This was in the Third Section, devoted to the seventh and eighth year glee clubs from elementary schools. The rating was 93, with P. S. 17, Richmond, a last-minute entrant, with 126 voices, coming second, with a rating of 90.

Junior High School cup, P. S. 61, the Bronx, 110 boys' and girls' voices, singing "Ship of State." The rating was 94. Second, P. S. 60, the Ottilia Beha Junior High School, Manhattan, 100 girls' voices; rating, 92.

Girls' High School cup, for Section Five, Newtown High School, Queens, thirty-six voices, and rating 98; second, Girls' High School, Brooklyn, seventy-five voices, rating, 96; third, Washington Irving High School, Manhattan, forty-eight voices, rating, 92. The contest song was "Calm as the Night."

Announcement of the winners in Section Six and the presentation of the cups will be made at the Capitol Theatre this morning. Entrants in this section, the Mixed High School Glee Clubs, were Evander Childs High School, the Bronx; Thomas Jefferson High School, Brooklyn, and Newtown High School, Queens. The contest song was "A Spring Song."

The school and high school orchestras will also be given prizes at the same time, and the winners of all cups, and silver and gold medals will be announced. The cups must be won for three years before they become the property of the school.

The judges at last night's finals were Mrs. Andrews, Dr. John Myatt Brewer, Bruno Huhn, Percy Rector Stevens and R. Huntington Woodman.

The Stuyvesant High School Orchestra of 100 pieces opened the evening with Tschaikovsky's andante from the Fifth Symphony. Other orchestras playing selections during the evening were from the Galvani Junior High School, Manhattan, forty pieces, and Public School 139, Manhattan, twenty-five pieces.

SELECT FOUR PLAYS FOR FINAL CONTEST

One Will Get Belasco Cup at End of Little Theatre Tournament Today.

Competition in the Little Theatre tournament at Wallack's Theatre was narrowed last night to four plays. Following the performance it was announced that the winner will be selected this afternoon from these production: "Gloria Mundi," by Patricia Brown, produced by the Studio Theatre, Inc., of Manhattan; "The Yellow Triangle," by George W. Sutton Jr., produced by the Huguenot Players of New Rochelle; "The No 'Count Boy," by Paul Green, played by the Little Theatre of Dallas, Texas, and "The Bracelet," by Alfred Sutro, acted by the Kittredge Players of Manhattan. The play was directed by Arthur Fitzgerald and staged by Ned Crane.

In addition to the David Belasco Cup, which will be awarded to one of this quartet today, two other prizes were offered this year by Samuel French for the best play available for production. The first prize, of $200, was awarded to "Gloria Mundi," and the second prize, of $100, to "The Yellow Triangle."

Two of the four leading plays, which will be repeated this afternoon and tonight, were on last night's program. "Gloria Mundi," the scene of which was laid in the reception room of an insane asylum, told of the gradual realization of the predicament by an inmate, while Sutro's play, "The Bracelet," was the tale of domestic upheaval brought about by the loss of a bracelet.

Of the remaining two plays on last night's bill, one was James Oppenheim's poetic fantasy "Night," acted by the Penn State Players of Pennsylvania State College, and the other, "Friends Invited," by Ray Lee Jackson, acted by the Players' Club of Columbus, Ohio, was a diverting episode dealing with gossipy neighbors assembled at a funeral.

The five judges who selected this year's best plays were Forrest Davis of The Herald Tribune, Dorothy Stockbridge of Ainslee's Magazine, Elsie K. Easton of 202 Lincoln Place, Brooklyn; Barrett H. Clark, representing Samuel French, and J. Kenyon Nicholson of 209 Madison Avenue.

MARNI SOLOIST AT CONCERT

Soprano Has Place on Chamber Symphony's Season-End Program.

The Chamber Symphony Orchestra completed its first season at Aeolian Hall last evening, when Max Jacobs conducted the thirty-two players in their third program of unhackneyed music for an ensemble of a size between the usual chamber group and a full orchestra.

More than half the works performed were announced as "first times" here, the program including a concerto grosso of Corelli arranged by Rhene-Baton; a ballet suite of Gluck adapted by Gevaert; a new dance intermezzo by Sibelius; "At the Gates of Dawn," by Mrs. Mabel Wood Hill of this city, and Ravel's "Hebrew Melodies," with soprano solo for Francesca Marni.

Miss Marni also gave an air from Gluck's "Iphigenia," while the instrumentalists added a rarely heard symphony of Schubert, Rimsky-Korsakoff's "Bumble Bee" and Liadow's "Russian Folk Tunes."

TO PRISON FOR EXTORTION.

Ex-Convicts Threatened Actress's Life Unless She Gave $10,000.

Two ex-convicts were sentenced to indeterminate terms in the penitentiary when they pleaded guilty yesterday before Judge Francis X. Mancuso in General Sessions to attempting to extort $10,000 from Mrs. Frances M. Nelson, a motion picture actress, of 449 East Fifty-seventh Street. One defendant, Edward G. Pink, 38 years old, of 58 Himrod Street, Brooklyn, previously had served eight terms in different prisons. The other, William F. Maloney, 29 years old, of 109 East Nineteenth Street, had three prior convictions against him.

They were arrested in an apartment at 236 West 126th Street on March 31 last when they received a package, in which they expected the money had been enclosed, from a messenger. Mrs. Nelson earlier had received a letter warning her that her life would be taken unless she placed the $10,000 in a box and turned it over to a messenger who would call.

LAUD BLOOD-PRESSURE TEST

Ontario Doctors Endorse MacDonald's Liver-Extract Treatment.

TORONTO, May 8 (A. P.)—A committee of the Ontario Medical Association, investigating the new treatment for high blood pressure, discovered by Dr. W. J. MacDonald of St. Catharines, Ont., has agreed that the discovery is of the greatest importance to the medical profession, it was announced today. The committee includes several prominent scientists attached to the University of Toronto.

The new treatment, which was described by Dr. MacDonald before the association yesterday, consists of hypodermic injections of extract of the liver. The method was subjected to searching analysis by the committee last night, and a detailed report will be made of its findings.

GIVE PIERNE'S WORK AT MUSIC FESTIVAL

"St. Francis of Assisi" Excellently Performed for First Time in Cincinnati.

RICH IN MEDIEVAL COLOR

Ethel Hayden, Nevada Van der Veer and Edward Johnson Among Soloists—Chorus Again Excels.

By OLIN DOWNES.

Special to The New York Times.

CINCINNATI, Ohio, May 8.—The choral forces available for the concerts of the Cincinnati May Festival made particularly advisable the choice of Pierne's "St. Francis of Assisi" for the fourth concert of the present series last night in music hall. This work, like the better known "Children's Crusade" of the same composer, makes especial employment of children's voices. The singing of the school children at the biennial May music festivals has been for years one of their most distinguishing and artistic features. On several occasions in past seasons the "Children's Crusade" proved the ideal vehicle for the young choristers. Inasmuch as this popular and charming work could not be repeated indefinitely it was logical to go again to Pierne and perform a weaker though a later work of his, "St. Francis of Assisi," for the first time at a May Festival.

"St. Francis of Assisi" is not a work of unbroken inspiration, but it has medieval color and moments of emotional power, of which much was made this evening. The composer desired if possible to repeat the success of "The Children's Crusade" with a score of similar color and "atmosphere."

He had shown special aptitude for harmonic and orchestral effects suggestive of the Middle Ages, the old modal folksongs, the old mosaics and stained glass, the beauty and severity of Gothic architecture. He was provided by Gabrielle Nigondi with the text of "St. Francis of Assisi," but in this work medievalism is overemphasized, and what was an agreeable characteristic of the earlier score, an appropriate and suggestive frame, as it were, for the musical picture, becomes in "St. Francis of Assisi" manneristic, technically ingenious and stylistic rather than music of inherent inspiration and true creative individuality.

Edward Johnson Applauded.

It was not, then, the work, though the second part of it has more dramatic power than the first, which gave the concert of last night its distinction. It was, rather, the excellent performance of a very difficult score. The soloists were Ethel Hayden, Nevada Van der Veer, Edward Johnson, Dan Beddoe, Robert Maitland, Fred Patton, and Robert Thumann. The children's chorus consisted of three hundred young singers from the public schools of the city.

The soloists, in most cases, proved unusually well appointed for their tasks. Edward Johnson, with the rare intelligence, the unfailing taste and technical excellence which characterize his singing, gave a demonstration of what a singer who has a brain as well as a voice and style as well as feeling can do with inherently poor music. He was singled out for applause at the end of the performance.

Miss Van der Veer sang the passages of Lady Poverty with good vocal line and a genuineness of sentiment which vitalized her music. Miss Hayden was fortunate in the rôle of Sister Clare, in which the clarity and transparency of her voice and her knowledge of the principles of fine singing were singularly appropriate to the part she interpreted. Mr. Patton sang sonorously as Friar Leon. Mr. Beddoe maintained in a small part the standard he established in the St. John Passion of two nights previous. Others were well adjusted parts of Mr. Van der Stucken's ensemble.

Chorus Adds to Its Laurels.

The chorus added conspicuously to its laurels. The music for the adult chorus is of very exceptional difficulty, particularly as regards rhythm attacks and intonation. Not only were these difficulties mastered, but they were surmounted in the majority of cases as though they did not exist. There are festival choruses who can generally be relied upon to saw through a performance in a reliable routine manner, without significance or mishap. The performance last night was in a virtuoso spirit. There was a tenor entrance in the early part of the performance that was not taken, but that was only the exception that will occur in the best rehearsed performance and the one that proved the high prevailing standard.

The children's chorus fulfilled the expectations that had resulted from previous festivals. There was absolute rhythmical certainty and accuracy of intonation to speak of rather tiresome technical matter. More important and interesting to remember was the delightful freshness of the voices, the apparent ease and lack of self-consciousness in the singing, and the peculiar pleasure that the timbre of such voices, when they are as well-chosen and trained as last night gives. All this was due to long preparation and to the abilities of an ensemble, but it was due, also and finally, to the leadership of Mr. Van der Stucken, whose inborn gifts, experience, and enthusiasm as a leader grow upon a listener with each performance. The orchestra playing last night was of finish and spirit, and the score is not a simple one. There was much enthusiasm and the children, at the end of the first part of the program, received special applause.

Junior Players in 'Garrick Galeties.'

The Theatre Guild announces that a revue entitled "The Garrick Galeties," presented by the Theatre Guild Junior Players, will be staged at the Garrick Theatre on Sunday afternoon and night, May 17, with probable additional performances to follow. While the production is designed primarily for subscribers, seats may be purchased by the public through the subscription department. Among the authors of the new revue are Dudley Digges, Miguel Covarrubias, Benjamin Kaye, and Edith Meiser.

Actors' Fund to Meet Next Tuesday.

The annual meeting of the Actors' Fund will take place next Tuesday afternoon at 2 o'clock, at the Hudson Theatre. Officers will be elected for the coming year, and an accounting will be made of the past year's expenditures.

Chaliapin Has Lumbago.

A severe attack of lumbago has caused Feodor Chaliapin to cancel his farewell concert set for Sunday night at the Metropolitan Opera House, it was announced last night. Mr. Chaliapin caught cold while in Rochester this week.

CITY BREVITIES.

The girls' branch of the Public Schools Athletic League will gather on the sheep meadow in Central Park at 3 P. M. next Tuesday for the eighteenth annual park fete of the Borough of Manhattan.

The annual convention of the Jewish Veterans of the Wars of the Republic will open at the Central Opera House, Sixty-seventh Street and Third Avenue, at 8 o'clock this evening and will continue until Sunday night.

After fourteen years in the Fifth Avenue Building, the Big Brother Movement, Inc., has moved its headquarters to 315 Fourth Avenue. According to a report issued yesterday, the organization assisted 11,134 boys since its inception twenty years ago.

The fifty veteran hospitals maintained by the Veterans' Bureau will observe National Hospital Day and the birthday of Florence Nightingale May 12 with appropriate services, according to instructions sent out yesterday by General Frank T. Hines, Director of the bureau.

General John J. Pershing and Major Gen. James G. Harbord will be guests of honor at the sixth annual St. Nazaire dinner, to be held tonight at the Hotel Brevoort, Fifth Avenue and Eighth Street, to commemorate the arrival of the first American troops in France on June 26, 1917.

The Camp Committee of the Seventh Manhattan Masonic Association will hold an entertainment and ball tonight at the Sixty-ninth Regiment Armory, Lexington Avenue and Twenty-sixth Street, to raise money for a permanent Gummer camp for girls between 6 and 14 years.

THE PLAY

By STARK YOUNG.

Sheridan on Grand Street.

THE CRITIC, a comedy in three acts, by Richard Brinsley Sheridan. At the Neighborhood Playhouse.

Mr. Dangle	Whitford Kane
Mrs. Dangle	Dorothy Sands
Mr. Sneer	Charles Warburton
Mr. Puff	Ian Maclaren
Servant	Philip Mann
Under Prompter	Junius Mathews
Sir Christopher Hatton	Martin Wolfson
Sir Walter Raleigh	Charles Webster
Governor	Otto Hulicius
Master of the Horse	Junius Mathews
Earl of Leicester	Harold Minjer
Tilburina	Adele Klaer
Confident	Dorothy Sands
Don Ferolo Whiskerandos	Marc Loebell
First Cousin	Blanche Talmed
Uncle	George Heller
Constable	Philip Mann
Justice	Marc Loebell
Justice's Lady	Vera Allen
Beefeater	Harold Minjer
Lord Burleigh	William Beyer
First Niece	Paula Trueman
Second Niece	Anne Schmidt
River Thames	William Beyer
Britannia	Adele Klaer
Lion	Dorothy Sands
Unicorn	Harold Minjer

The theatre, laughing at itself, thumbing its nose at its own solemn face, writers and lovers of drama mocking "the pretty follies that themselves commit," all that is no new thing in the world; the Greeks did it, the Elizabethans, Shaw, Buckingham, Sheridan and, best of all, Molière. This game is old indeed, as the theatre is old. But what does that matter if you like it?

The production of "The Critic" last night at the Neighborhood Playhouse can be taken almost any way you like. The play lends itself to the broadest treatment, amateur or polished professional; and the playing and stage business in Grand Street is now this, now that, but always roaring and witty and delightful and always done with the jolliest devotion and spirit on the part of the actors. The audience chuckled and cackled and smiled to itself according to whether the point was burlesque, farce, slapstick or the comedy of wit. The individual performances went gally their own ways and defied criticism.

Dorothy Sands as the duenna, the familiar confidant, who followed like a shadow her tragic mistress Tilburina, gave us the wittiest and drollest playing of the evening; her sighs, her sad motions, her cold, her creeping, her flat feet and red hair, and her patriotic lion at the very last, went always triumphantly. Ian Maclaren played with finish and elegance, though he persists still in throwing away point after point and reading as if the sense of the lines meant nothing to him. Charles Warburton's sneer was a finished piece of work in the exacting traditional sense. Whitford Kane as Mr. Dangle, Adele Klaer as Tilburina, Charles Webster as Sir Walter Raleigh were all likable and expert enough. In sum the piece is such that criticism is disarmed and laughter and prosperous gayety take its place.

"The Critic," an old favorite everywhere, is the last of Sheridan's works. After it, to be sure, he wrote his "Pizarro," but that is a performance at second hand, following the famous creation of Kotzebue. In the first month of the year 1775 the young Sheridan, then 24, the son of acting and playwriting parents, and newly coupled with the lovely daughter of the "vocalist of Bath" Mr. Linley, came up to London with his comedy "The Rivals," which after early difficulties and a little cutting entered on its eternity of fame. That year a farce and opera followed. Soon after, when Garrick withdrew from Drury Lane, Sheridan bought his share, and there, in 1776, brought out "The School for Scandal" and two years later "The Critic."

"The Critic" is a jolly piece, not so brilliant as Congreve, not so full of charming character-painting as Sheridan's own comedies of society, but rattling along on high good spirits and full of the devil and the town. It is ripe with a sharp observation of the fancy ways and lush egotisms of authors, press agents and critics. It is unfailingly satirical. But it provides in canny amount of spectacle on its own account, scenes with sentinels uncovering plots against the safety of England and great counselors getting the affairs explained to them by Admirals, and so learning that the fleet and the hubbub were because this little isle, set in a silver sea, was being besieged by Spaniards; scenes with Thames walking about with his two banks, endorsed one with villas and one with alder boughs, and scenes of parting and of jealous frays and swift disguises and deaths and passionate love.

Music procession and splendor end the play, to be taken as you please, though you may see if you choose that we are all mocked there, for the glamour of the theatre, the apparatus of gilded and travesties. Brilliant, impish, subsiding Sheridan, about to turn his back on pit and stage and to go into the fame of politics and from that into an eclipse and obscurity, to be in turn cleared away by death and an almost royal burial in Westminster.

You sit at the Neighborhood Playhouse and watch "The Critic" poke its way through Mitzel's ribs, you remember that Grand Street is a long way from Times Square but that Sheridan is further still, and you decide that it is more than worthwhile making the journey downtown and across for the sake of the gayety and wit and refreshment brought to us from the far-off, bright days of our English comedy.

MUSIC NOTES.

Five thousand public school pupils are to be guests at the Capitol Theatre this morning as an annual event of the city's Music Week.

John Bland's boy choir of Calvary Church will appear in a closing Music Week program broadcast by WEAF at Wanamaker's this afternoon.

There are concerts tonight by Thalis Sabanieve at Aeolian Hall, the Dramus Guild at Town Hall and the Freiheit Chorus at Carnegie Hall.

THEATRICAL NOTES.

"O Nightingale" will close at the Astor tonight, instead of moving to another theatre as planned.

The juvenile matinee of "Is Zat So?" was repeated yesterday at Chanin's Forty-second Street Theatre.

George Sweet will succeed Bobby Watson in "My Girl" at the Vanderbilt next Monday night.

OLD FOLKS' SONGS.

One hundred eighty-five songs collected in the South, compiled under the auspices of the West Virginia Folklore Society, and edited by John Harrington Cox, discussed tomorrow in The New York Times Book Review.—Advt.

WINTER GARDEN Evs. 8:35. Mats. Today and Tues. WILLIE HOWARD in His Newest Musical Triumph SKY HIGH with CHARLES PURCELL & Great Cast

52d ST Thea., 1 block W. of B'way. Evs. 8:30 Sharp Matinees Today and Thurs., 2:30. THE STAGERS INC. Present ROSMERSHOLM

CENTURY Thea., 62d & Cent. Pk. W. Evs. 8:30 Mats. TODAY and WED., 2:30. THE LOVE SONG Lilo and Music of Offenbach. Balc. (Res'd) $1.10, $1.65, $2.20, $2.75, $3.30

JOLSON'S Th., 59th St. & 7th Av. Evs. 8:30 Mats. Today & Thurs., 2:30. THE STUDENT PRINCE IN HEIDELBERG. Balc. (Res'd) $1.10, $1.65, $2.20, $2.75, $3.30 Good Seats at Box Office.

ELTINGE THEATRE, 42d, West of Broadway Evs. 8:30. Mts. Today & Wed., 2:30 THE FALL GUY with ERNEST TRUEX

CHANIN'S 46th ST. THEA. Just West of Broadway. Evs. 8:15. Matinees Today and Wed., 2:30. IS ZAT SO? SEASON'S LAUGH SENSATION!

CASINO 39th St. & B'way. Evs. 8:30. Matinees Today and Wed., 2:30. ARTISTS AND MODELS OF 1924

LAST 2 TIMES DANCING MOTHERS MAXINE ELLIOTT'S Thea., W. 39 St. LAST MAT. TODAY

LONGACRE Thea., W. 48 St. Evs. 8:30. SEATS 8 WEEKS IN ADVANCE Mercenary Mary New Musical Comedy—Youth, Melody, Fun.

MY SON Last 2 Times @ A Y E 6. Thea., W. 44th St. Last Mat. Today, 2:30.

MOROSCO Theatre, W. 45th St. Evs. 8:30. Mats. TODAY & Wed. at 2:30 Joseph Schildkraut in THE FIREBRAND

IMPERIAL Th. 45 St., W. of B'y. Evs. 8:30. Mats. TODAY & Wed., 2:30. ARTHUR HAMMERSTEIN Presents THE BIGGEST MUSICAL HIT EVER PRODUCED IN AMERICA ROSE-MARIE With MARY ELLIS and WM. KENT. SEATS 8 WEEKS IN ADVANCE.

Choice Seats All Theatres 50 CENTS SERVICE Charge

EQUITY THEATRE TICKET SERVICE

PHONE CHICKERING 8400 1560 Broadway S. W. Cor. B'way & 47 St.

Arthur Hopkins presents Maxwell Anderson & Laurence Stallings' What Price Glory PLYMOUTH, 45th, W. of B'y. Mts. Today & Thurs.

39th St. THEATRE. Evs. 8:30. Mats. Today & Wed. 648TH TIME EARL CARROLL Presents White Cargo

304th LAFF PERF. PIGS MAT. TODAY at the LITTLE

YOU'LL ROAR AND CHEER AT THE GORILLA Not only outbats "The Bat." It is positively batty! SELWYN THEATRE, W. 42 ST. MATS. WED. & SAT.

BLANCHE BATES in MRS. PARTRIDGE PRESENTS BELMONT Th. 48 St., E. of B'y. Evs. 8:30. Last 2 Last Mat. Today. 2:30. Times

ASTOR THEA., 45th and B'way. Evs. 8:30. MATINEE TODAY, 2:30. "O NIGHTINGALE" ANOTHER LAUGH SENSATION!

49th ST. Thea. OP'G MON. EVE. Seats Now Premier presentation in English in N. Y. of Erich Spirit's Famous Play "Erdgeist" THE LOVES OF LULU With Margot Kelly and Ullrich Haupt Staged and arranged by ULLRICH HAUPT.

PLAYHOUSE 48 St., E. of B'y. Evs. 8:30. Mats. Wed. & Sat., 2:30. MATINEE TODAY, 2:30. 2ND YEAR OF THE COMEDY—THE SHOW-OFF

SHUBERT-RIVIERA 97th St. & B'way. LOWELL SHERMAN in "HIGH STAKES" Next Week JEANNE EAGELS in "Rain"

RITZ 48th, West of Broadway. Evs. 8:30. Mats. Today & Wed., 2:30. GEORGE ARLISS IN GALWORTHY'S "OLD ENGLISH."

Greenwich Vill. MAT. TODAY FOR LOVE LOVE

NEW YORK'S LEADING THEATRES AND SUCCESSES

NEW AMSTERDAM West 42d St. 45th Seats at $1.00 Erlanger, Dillingham & Ziegfeld, Mgt. Dirs. POP. PRICE MATS. TODAY & WED. LATEST! GREATEST! FUNNIEST! ZIEGFELD FOLLIES of 1925—Glorifying the American Girl WILL ROGERS—W. C. FIELDS

ZIEGFELD COSMOPOLITAN THEA., COL. CIRCLE, 59 ST. & B'WAY. POP. PRICE MATS. TODAY & THURS. LEON ERROL in LOUIE THE 14TH 1st Balc. Seats $1 & $3 if Bought in Adv.

3d YEAR! ANNE NICHOLS' 3d YEAR! ABIE'S IRISH ROSE REPUBLIC West 42d Street. Evenings 8:30. Mats. Today & Wed., 2:30.

THE GLOOM KILLER THE FOUR FLUSHER APOLLO, West 42d St. Mats. Today & Wed.

MISMATES TIMES SQ. Thea., W. 43 St. Evs. 8:30. Mats. Today & Thurs. With CLARA JOEL "Guaranteed to satisfy any appetite." —Dale, American.

Dir. A. L. Erlanger LIBERTY W. 42 St. Evs. at 8:30. Mats. Today & Wed., 2:30 "LADY, BE GOOD" with FRED AND ADELE ASTAIRE and WALTER CATLETT 200 RESERVED SEATS AT $1.00.

DUNCAN SISTERS in "TOPSY & EVA" SAM H. HARRIS TH., W. 43 St. Last 2 Evs. 8:30. Last Mat. Today Times

VANDERBILT 48th St., E. of Broadway. Mats. Today & Wed., 2:30. 7TH MONTH MY GIRL Cleanest and snappiest musical play in town

Eugene O'Neill's Greatest Play DESIRE Under the Elms with WALTER HUSTON EARL CARROLL THEATRE, 7th Ave. & 50 St. Mats. Today, Wed. & Thurs. Evs. 8:30.

MARTIN BECK Theatre 45TH ST., W. OF 8TH AVE. Every Eve. 8:30. Today & Wed. Mats. 2:30. THE WITCH DOCTOR OR CAFE SMOKE A Thrilling Mystery Play With JAMES RENNIE & CARROLL McCOMAS

ANNE NICHOLS presents WHITE COLLARS A Comedy of American Life with CHARLES RUGGLES CORT THEA., W. 48 St. Nights, 8:30. Matinee Today, 2:30.

DALY'S 63d St. Last 2 Times Mat. TODAY Lula Vollmer's New Play "The DUNCE BOY" with GARETH HUGHES

NEXT MONDAY NIGHT—SEATS TODAY FISKE O'HARA in "THE BIG MOGUL" An American Comedy Drama by DeWitt Newing, with Miss PAT CLARY

HUDSON, W. 44 St. Evs. 8:30. Mat. Today, 2:30. Back Slapper with Harry C. Browne and Ruth Shepley

NEXT MONDAY NIGHT—SEATS NOW OLIVER MOROSCO offers FRANCINE LARRIMORE in a fanciful romance, "HIS QUEEN," with ROBERT WARWICK.

GEO M. COHAN B'way & 42d St. Evs. 8:35. Mats. Today & Wed. HELL'S BELLS

Dir. A. L. Erlanger GAIETY B'way Evs. at 8:30. Mats. 46 St. Today & Wed., 2:30 "TELL ME MORE!" Musical Comedy Hit Reserved Balcony Seats $1.00, $2.00, $2.50.

"EQUITY" Lives by the Service It Gives

KEITH-ALBEE'S N. Y. HIPPODROME MATS. DAILY (inc. Sun.) 2. NIGHTS at 8. 5000 Seats $1. MAY FESTIVAL with Texas Guinan and Her Mob from the El Fey Club; Florence Mills with Will Vodery's Orchestra; Feodles Haneford, Ernst Breeskin and other exclusive novelties. MAY 11—PAUL WHITEMAN & HIS OWN ORCH.

COLUMBIA Times Sq. at 47 St. Twice Daily Burlesk Pop. Prices $1.15 & $2.30. THE NEW SUMMER SHOW HARRY STEPPE in O.K. with HARRY O'NEAL 50 Others

Direction Otis Aschbach AMUSEMENT Columbia Park Hudson Boulevard, North Bergen, N. J. New Open. Take 42d St. Ferry or Tube to Journal Sq. Jersey City

First New York Recital Saturday Eve. 8:15 o'clock. TONIGHT AEOLIAN HALL Thalis SABANIEEVA Soprano, Metropolitan Opera Co. Mr. Giuseppi Bamboschek at the Piano Balcony $1.10—Orchestra $2.00—Boxes $16.50 Arr. Stephan Csukor. Hardman Piano.

Bronx Opera House 149 St., E. of 3d Ave. Pop Mats Wed. & Sat. THAT DARING PLAY SIMON CALLED PETER

MOTION PICTURES.

CAPITOL MARION DAVIES in 'ZANDER the GREAT FAMOUS CAPITOL PROGRAM Capitol Grand Orchestra (Roxy's Gang)

CRITERION THEATRE, B'way, 44th St. Twice Daily 2:30—8:30 "GRASS"

METROPOLITAN OPERA HOUSE TOMORROW NIGHT at 8:30 S. HUROK, Inc., Presents LAST APPEARANCE IN NEW YORK THIS SEASON CHALIAPIN IN A POPULAR REQUEST PROGRAM ABRAHAM SOFKIN Violinist MAX RABINOVITCH Pianist TICKETS $1.10 TO $3.30. NOW AT BOX OFFICE. (Baldwin Piano)

Who Invented the Airplane?

The dramatic background of the controversy between Wright and the Smithsonian Institution over the question as to whether credit should go to Langley.

The New York Times TOMORROW, SUNDAY

The New York

LOST AND FOUND

Advertisements received until midnight. Telephone LACkawanna 1000.

LOST.

AUDIT of Southern mill. Please telephone Walker 3380.

BAG, blue silk, containing money, rosary, keys, between Lord & Taylor and 42d St.; reward. J. Deeks, 31 East 42d.

BANK BOOK No. 865738, of the Emigrant Industrial Savings Bank; payment stopped; please return book to bank, 51 Chambers St.

BANK BOOK 1014398, Emigrant Industrial Savings Bank; payment stopped. Please return book to bank, 51 Chambers St.

BILL FOLD—In taxi or on street, containing money, cards, &c.; reward. Supt., 484 West 120th St.

CIGARETTE CASE, ivory, onyx trimmings, Saturday night, Harvey's Restaurant, Vanderbilt 6402. Reward.

COMB, gold, initials M. O. S., lost. Reward if returned to O'Sullivan, 520 Park Av.

ENVELOPE, black imitation leather, 13th 14, west side subway express Friday morning; contained business papers and letters; reward. Hart, 837 New York Av., Brooklyn. Flatbush 2796W.

LEATHER INSURANCE CASE, 5; 96th St. subway; reward. 920 West 181th, Apt. 62.

MINIATURE painting of baby and gold frame; reward. Bingham 2677J.

MULTI-ACOUSTICON—A device for the deaf, left in taxi near corner 43d and Madison, contained in black box with leather handle; packed in with ear piece and cord, with bunch of keys and other small articles. Liberal reward for return to Clerk, Blackstone Hotel, 50 East 58th.

POCKETBOOK, brown suede, Broadway, 59th-86th; keep money, return contents. Chickering 8540.

PURSE, brown leather, containing money, Tuesday night, Bronx; liberal reward. Kilpatrick 9262.

UMBRELLA lost, left in taxi May 4; straight ivory handle; initials E. H. A. on silver plate; reward. 2 Rector St., Room 600. Whitehall 5183.

WALLET, between 5th Av., 49th and 6th Av., 53d; $200 reward; contents intact. Scofield, 50 Walnut St., Newark.

$150 REWARD.

Lost Tuesday, May 5, a sapphire, enamel and gold cigarette case, engraved inside (From Mother to Comker F. (Whitehead, Feb. 24, 1918). No questions asked. Return to Cartier, Inc., 653 5th Av.

Jewelry.

BAR PIN, filigree platinum, small stone in center; evening May 6th, Carlton Terrace Hotel, W 58th Times.

BAR PIN, black enamel with ornament of diamonds; reward. Phone Mrs. Williams, 4257 Glen Ridge.

BROOCH—Lost May 7, between 42d and 50th Sts., 5th or Park Av., round brooch, small diamonds, sapphire centre; reward; no questions asked. Return Clark, 1,014 5th Av.

JAPANESE SIGNET RING, heavy, man's, initials F. O. L., 2 diamonds. Chelsea 8601.

LORGNETTE, white gold, Thursday, Riverside Drive, 80th St. and Bedford Park; reward. C. A. Hunter, Riverside 8306.

RING, large diamond and 4 small ones in platinum filigree setting. Riverside 4174, Apt. 24.

WATCH, gray enameled, 724, Central Park; liberal reward. Finder call Trafalgar 0147.

WRIST WATCH, diamond platinum, initials on back R. D. J., Wednesday evening; liberal reward. J., 229 Times.

$150 REWARD

for return of bargin containing 12 diamonds and 6 sapphires, lost May 6, vicinity Selwyn Theatre or subway train to Cortlandt St. Albert R. Lee & Co., Inc., 15 William St. Bread 3764.

Wearing Apparel.

RAT BOX containing several hats, from automobile between East 60th St. and Pelham; reward. Phone Pelham 5978.

Cats, Dogs and Birds.

AIREDALE, light brown; name Jack; liberal reward. Return Nelson, 27 West 61st.

DOG—Lost, red Irish terrier, named "Puff," small white streak on chest; $25 reward. Phone White Plains 1626.

WIRE FOX TERRIERS, neighborhood of Park Av. and 97th, white with black markings, spotted; answers to name Ring. Kindly communicate with Mrs. Arthur Nichols, 955 Park Av. Telephone Butterfield 0635. Reward.

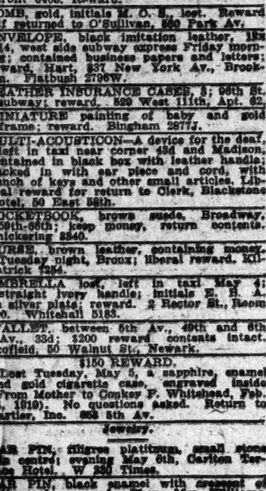

For Tender Faces

The creamy lather of the Cuticura Shaving Stick, with its delicate medication and soothing properties, enables men with tender, easily irritated skins to shave in comfort, even twice a day, and leaves the skin smooth and fresh.

Soap 25c. Ointment 25 and 50c. Talcum 25c. Sold everywhere. Samples free of "Cuticura, Dept. X, Malden, Mass." Cuticura Shaving Stick 25c.

JOHNSON'S FOOT SOAP
ACTS LIKE MAGIC
ON TIRED, TENDER, SMARTING, SWOLLEN, SWEATY FEET
25 CENTS—ALL DRUGGISTS

RADIO NEWS

Tomorrow, Sunday.

RADIO RECEIVER IN BALLOON RACE.
Pilot of winning balloon in National Elimination Race constantly posted by radio of weather forecasts and the landings of other contestants.

PICTURES FROM HAWAII BY RADIO.
Photographs relayed Thursday in twenty minutes from Honolulu to New York, 5,200 miles. Method of transmitting explained.

RECEIVERS AT REDUCED PRICES.
Overproduction has forced prices down considerably, making it possible for many more enthusiasts to purchase.

ENGINEER EXPLAINS PROBLEMS.
WGY engineer tells listeners the reason for the crescendo and diminuendo of concerts on the radio.

TEN OUTSTANDING EVENTS OF THE WEEK.

QUESTIONS AND ANSWERS. NOTES FROM BROADCASTING STATIONS.

SCHEDULE OF PROGRAMS FOR THE WEEK.

The New York Times
Tomorrow.
Complete and authentic radio news.

PLAN WIDE TRIBUTE FOR MOTHERS' DAY

Central Park Ceremonies Will Be Main Feature of Celebration Tomorrow.

PULPITS STRESS OCCASION

Senator Copeland Will Be Chief Speaker on the Mall—WNYC to Broadcast the Program.

Mothers' Day will be observed tomorrow, and arrangements have been made by many organizations to celebrate the occasion. Addresses appropriate to the day and emphasizing the value of a more sympathetic understanding between children and parents will be delivered in some of the churches and synagogues.

The principal celebration will be held under the auspices of Park Commissioner Francis D. Gallatin in Central Park Mall at 3 o'clock in the afternoon. In a letter delegating the Rev. Bryan L. McEntegart to represent him, Cardinal Hayes wrote to Superintendent of Parks John J. Ryan: "I am deeply interested in this renewal of the devotion to the woman who have molded the character of America and upon whom its future rests. I trust that your efforts will meet with success."

Mr. Ryan will be the Chairman of the Central Park meeting, and it is expected that thousands will attend. The speakers will be United States Senator Royal S. Copeland, Mr. Gallatin and State Senator Thomas L. Sheridan. The invocation will be made by Father McEntegart and benediction will be given by the Right Rev. William T. Manning, Episcopal Bishop of the Diocese of New York. Music will be furnished by the sixty-ninth Regiment Band. The program will be broadcast from Station WNYC.

In the early afternoon the Mall will be the scene of another celebration when the children will honor their parents. President George J. Ryan of the Board of Education will preside, and Uncle Robert will present to the honor children in the schools under the Junior Red Cross certificates of honor for doing some deed of distinctive service of love, respect and reverence to their parents or their home.

A concert recitation, "The Importance of Parents' Day," will be given by 100 boys from Public School 21, Manhattan. Addresses will be made by Dr. Edward W. Stitt, Associate Superintendent of Schools, and the Rev. William A. Copinger, President of the Board of Child Welfare. There will be plenty of music for the Glee Club of School 21, the Roosevelt Club of School 66 and bands of the Catholic Boys' Club and the Hebrew Orphan Asylum will be on hand.

The United Parents' Association of Greater New York Schools has sent a letter to 2,500 leaders of various denominations asking that its work be brought to the attention of the congregations. The many replies received indicate how widespread is the interest aroused. "Probably you, too, feel that at no time has there been greater need to keep the home fires burning—never more desirable to hold the young people under the protecting home influence than at present," the letter to clergymen stated.

DIPHTHERIA'S END HERE SET FOR 1930

Doctors Tell State Charities Body a Five-Year Drive Can Eradicate the Disease.

The eradication of diphtheria in New York State by 1930 was predicted yesterday by Dr. Lee K. Frankel, Vice President of the Metropolitan Life Insurance Company, in an address before the Committees on Tuberculosis and Public Health of the State Charities Aid Association at their annual conference, held at the Hotel Biltmore. He advocated vaccinating children against diphtheria before the arrived at school age.

"Diphtheria is unlike tuberculosis," he said, "in that we know the cause of the disease, the specific treatment and a specific method of prevention. We know that the prompt use of antitoxin in treating those who are ill, and in protecting those who have been exposed, will save in practically every case. Moreover, we know that the universal use of antitoxin will in a great majority of cases protect those who are treated from ever having diphtheria. There is enough statistical and experimental evidence to warrant the conclusion that a vigorous campaign would eradicate diphtheria in New York State within five years."

Dr. Bela Schick, discoverer of the Schick test for diphtheria, and a pioneer in its prevention, agreed the disease could be wiped out. "I am convinced," he said, "that with the proper application of the measures recommended by Dr. Frankel we can fight diphtheria today just as successfully as we fight smallpox."

"Health officers who devote their entire time to health work should be maintained in every community," said John A. Kingsbury, Secretary of the Milbank Memorial Fund. "Part-time health officers generally have given better service than the public had any right to expect, considering their remuneration and the handicaps under which they worked. But it must be evident that much of the money thus spent has been wasted, because of the fact that most of the work of the part-time health officer is not in prevention, but in clearing up outbreaks of disease which might have been prevented."

The decline of tuberculosis is encouraging, but we are beginning to feel "too comfortable about it," declared Homer Folks, Secretary of the State Charities Aid Association, speaking on "The Social Significance of Tuberculosis."

George F. Canfield, President of the State Charities Aid Association, presided at a luncheon following the morning session. Speaking of the growing consciousness of individual responsibility toward public health problems, he said the time might come "when our criminals will be removed to sanatoria where their adenoids, appendices and other seats of crime will be removed, while the patients in the sanatoria will be put in the prisons as criminals for having violated the rules of health."

Other speakers included Dr. C. A. Greenleaf, President of the Cattaraugus County Tuberculosis and Public Health Association; Miss Jane C. Allen, Executive Secretary, Dutchess County Health Association; Silas L. Strivings of the New York State Grange, Dr. Haven Emerson, Professor of Public Health Administration of the College of Physicians and Surgeons; Dr. Watson S. Rankin, former field director of the American Public Health Association, and Dr. William H. Park. About 100 representatives of local bodies connected with the State Charities Aid attended the conference.

Today's Radio Program

May 9, 1925.
(Eastern Daylight Saving Time.)
Numerals after names of stations show wave length in meters.

WEAF, NEW YORK—492.
6:45-7:45 A.M.—Setting-up exercises.
4:00 P.M.—Ingraham's Orchestra.
4:25 P.M.—Sneddon Weir, baritone.
4:40 P.M.—Ingraham's Orchestra.
6:00 P.M.—Waldorf-Astoria dinner music.
7:00 P.M.—The Yankee Trio.
7:15 P.M.—Minnie Well, piano.
7:30 P.M.—"Trips and Adventures," F. J. Turner.
7:45 P.M.—Minnie Well, piano.
7:55 P.M.—Winner of Oratorical Contest, by the Good-will Association.
8:00 P.M.—Yankee Trio.
8:15 P.M.—Hunter's Four.
8:45 P.M.—George Brand, tenor.
9:00 P.M.—Sojourner Club's first annual dinner and testimonial to Major S. L. Rothafel (Roxy), direct from the grand ballroom of the Biltmore Hotel, New York City; speakers: Major Gen. A. A. Fries, Rear Admiral C. C. Plunkett, Major Gen. John A. Lejeune, James Barry, Major S. J. Bowes, "Personal Contact with Roxy"; Captain N. J. Blackwood, toastmaster; entertainment by Roxy's Gang and an orchestra of forty pieces.
11:00-12:00 P.M.—Lopez's Orchestra.

WNYC, NEW YORK—526.
1:00 P.M.—Thirty-sixth annual luncheon of the New York Public Lecture Association; speakers, William T. Collins, Rev. Newton, E. L. Crandall and Yaish Yaisch; music.
7:00 P.M.—Chateau Four.
7:25 P.M.—Baseball results.
7:30 P.M.—Police alarms.
7:35 P.M.—"Progress of the City of New York," read by W. W. Mills.
7:50 P.M.—Chateau Four.
8:20 P.M.—Police quartet.
8:45 P.M.—"Handling Fruit and Vegetables in the Dark," W. E. Stanton.
9:00 P.M.—Louis Burkow, violin.
9:20 P.M.—Fred Ehrenberg, musical saw.
9:40 P.M.—Instrumental trio.
10:10 P.M.—Scotland," William Sloane.
10:30 P.M.—Police alarms; weather forecasts.

WJZ, NEW YORK—455.
1:00 P.M.—Park Lane Orchestra.
4:00 P.M.—Baseball scores.
4:02 P.M.—Crescendo Mandolin Club.
4:30 P.M.—Baseball scores.
4:32 P.M.—Hotel Astor tea music.
5:30 P.M.—Baseball scores.
5:32 P.M.—Market reports; closing quotations of the New York Stock Exchange; foreign exchange quotations.
6:00 P.M.—Baseball scores.
7:00 P.M.—Baseball scores.
7:02 P.M.—Hotel Astor Orchestra.
8:00 P.M.—Sam Herrmann, xylophone; Muriel Pollock, piano; Wendell Glover, organ.
8:30 P.M.—Orange High School Orchestra.
9:15 P.M.—"Byways of America," W. W. Bamlin.
9:30 P.M.—Emma Burkhart, contralto; W. A. McDermott, baritone.
10:00 P.M.—Talk, "Charlotte Cushman," Julia Marlowe.
10:30 P.M.—Waldorf-Astoria Dance Orchestra.

WGBS, NEW YORK—316.
10:00 A.M.—Timely talks.
10:10 A.M.—Kiddie Klub program.
10:40 A.M.—Jefferson Memorial talk.
10:50 A.M.—Maybelle Burbridge, beauty talk.
11:30 A.M.—Scripture reading.
1:58 P.M.—Joe Hahn, tenor.
2:59 P.M.—Enoch Jahsen, violin.
3:03 P.M.—Evelyn Geddes, soprano.
3:00 P.M.—Interview with Gene Brescombe; Verlaine Trio.
6:00 P.M.—Uncle Gesbee.
6:30 P.M.—Amphion Orchestra.
7:30 P.M.—Ritz-Carlton Hotel Concert Orchestra.
8:30 P.M.—Louis Burkow, violin.
8:40 P.M.—Ethel Fox, lyric soprano.
9:30 P.M.—Marie Alvarez, baritone.
9:45 P.M.—To be announced.
10:00 P.M.—Lillian Ingram, piano.
10:15 P.M.—Starr Gephart, baritone.
10:30 P.M.—Lillian Ingram, piano.
10:40 P.M.—Starr Gephart, baritone.
11:00 P.M.—Ballin and Race, piano.
11:30 P.M.—Vaudeville program.

WHN, NEW YORK—361.
3:15 P.M.—Gussie White, soprano.
3:30 P.M.—Mrs. J. R. Hewitt, contralto.
3:45-5:15 P.M.—Mollinari's Orchestra.
5:45 P.M.—Helen Halley, soprano.
5:55 P.M.—Rita and Alice Goakley, songs.
6:00 P.M.—R. F. Campbell, baritone.
6:15 P.M.—Junior High School 61 Boys' Harmonica Band.
4:30 P.M.—Sylvia Miller, soprano.
4:45 P.M.—Kenneth Burdick, piano.
5:00 P.M.—Broadway Melody Boys.
7:30 P.M.—Health talk.
7:35 P.M.—Ben Lippin, baritone.
7:46 P.M.—Harriet Merber, piano.
8:00 P.M.—Stella Walzer, soprano.
8:10 P.M.—Clarke's Entertainers.
8:30 P.M.—Strand Roof Orchestra.
9:00 P.M.—Hock and Jerome, songs.
9:15 P.M.—To be announced.

WMCA, NEW YORK—341.
3:30-3:45 P.M.—Papp's Orchestra.
4:00-4:30 P.M.—Junior High School 61 Harmonica Band.
4:30-4:45 P.M.—Papp's Orchestra.
6:00 P.M.—Julia Cobb, stories.
6:15 P.M.—Health talk.
6:30-10:30 P.M.—Kay Macrae, soprano; S. Gray, baritone; George Natanson, ukulele; Shirley Grupp, piano; William Mais, violin; Clarion Quartet.
11:00-12:00 P.M.—Hotel McAlpin Orchestra.

WFBH, NEW YORK—272.
2:00 P.M.—Katherine Gaugel, songs.
2:30 P.M.—Jack Sheehan and Chris Trainer, songs.
3:00 P.M.—Casey's Orchestra.
4:00 P.M.—Melody Boys.
4:30 P.M.—Manapo Ramblers.
5:30 P.M.—Health talk.
6:35 P.M.—Carl Rammoser, songs.
6:50 P.M.—Mr. and Mrs. M. Levine, piano.
6:30 P.M.—Melody Girls.
6:49 P.M.—Beauty talk, Sadie McDonald.
7:00 P.M.—Parody Club Orchestra.
7:30 P.M.—Lillian Grace, soprano; Ruth Greenberg, piano.
11:30 P.M.—Nest Club Orchestra.
12:00 P.M.—Club Kentucky Orchestra.

WDRX, NEW YORK—833.
6:15-6:15 P.M.—Hilda Hulling, soprano; Joel Stern, violin; Jerome Stern, piano; Selma Pearlman, soprano.

WOR, NEWARK—405.
6:45 A.M.—Gym class.
2:30 P.M.—Nina Marsel, soprano.
2:45 P.M.—Bertrand Island Orchestra.
3:00 P.M.—Nina Marsel, soprano.
3:15 P.M.—Bertrand Island Orchestra.
3:30 P.M.—"Girls' Week Program," by the South Side High School girls.
4:15 P.M.—Canary Cottage Inn Orchestra.
7:00 P.M.—Ducilo Trio.
7:30 P.M.—Commanders Orchestra.
8:00 P.M.—Elizabeth Spencer, soprano; James Bush-Hecht, contralto; Charles McBride, baritone; Miss Alva Viner, violin; Katherine Jonas, stories; Mabelanne Corby, piano.
8:30 P.M.—"The Humor and the Wisdom of Mark Twain," Dr. Henry Neumann.
9:45 P.M.—Ralitza Maitzaka, piano.
9:00 P.M.—Harry Hewetfield, "Aids, the Lame."
10:00 P.M.—Program of 6 o'clock continued.
10:30 P.M.—Moscow Art Trio.
10:30 P.M.—R. E. Hudnut, organ recital.
11:00 P.M.—Glenn Orchestra.

WEBR, STATEN ISLAND—272.
8:00 P.M.—Dr. H. Haag, violin; F. Twarozek, tenor; Bible questions and answers.

WAAG, RICHMOND HILL—316.
12:00 M.-12:35 P.M.—Music.
12:35 P.M.—Time signals; weather reports.
12:00 P.M.-2:00 A.M.—Dance music.

WAAM, NEW YORK—263.
7:00 P.M.—Sports, Major Tata.
7:15-10:30 P.M.—Songs old and new; Rita Duryea, piano; Marshall's Entertainers; James Muirhead, harmonica; Crescent Trio; Bill Steinke, songs; Jimmy Lassell, tenor.
10:30 P.M.—Dalley's Orchestra.

WRW, TARRYTOWN—272.
9:00 P.M.—Police alarms; music.
9:20 P.M.—Baseball scores.
9:30 P.M.—Elite Orchestra.
10:00-11:00 P.M.—Johnson and Johnson, songs; prize contest; Albert West, songs.
11:00 P.M.—Elite Orchestra.

WIP, PHILADELPHIA—508.
7:00 A.M.—Setting-up exercises.
1:00 P.M.—Organ recital.
1:30 P.M.—Weather forecast.
3:00 P.M.—Salmon's Orchestra; Mabel Baker, songs.
4:00 P.M.—Iris Gruber, contralto.
4:05 P.M.—Weather forecast.
5:05 P.M.—Higgins and McKee, songs.
6:15 P.M.—St. James's Orchestra.
6:40 P.M.—Market reports.
7:00 P.M.—Bedtime story; roll-call; music.
8:00 P.M.—Germantown High School Dramatic and Music Clubs.
10:05 P.M.—Benjamin Franklin Orchestra.
11:05 P.M.—Organ recital.

WOO, PHILADELPHIA—396.
11:00 A.M.—Organ recital.
11:30 A.M.—Weather forecast.
12:00 M.—Orchestra.
12:55 P.M.—Time signals.
4:40 P.M.—Police reports; sports results.
4:45 P.M.—Grand organ; trumpets.
10:55 P.M.—Time signals; weather forecast.

WFI, PHILADELPHIA—395.
10:15 A.M.—Market report.
1:00 P.M.—Bellevue-Stratford Orchestra.
5:00 P.M.—New York Ship A. A. Glee Club.
6:00 P.M.—Elrae Dance Orchestra.
6:25 P.M.—Baseball scores.
6:30 P.M.—Bellevue-Stratford Orchestra.
7:00 P.M.—Bedtime story.
8:00 P.M.—Citizens' Military Training Camp talk.
8:05 P.M.—Health talk.
8:20 P.M.—W. A. Mears, "The Optimist."
8:50 P.M.—Play, "Wisdom Teeth."
9:00 P.M.—Program from WEAF.

WLIT, PHILADELPHIA—395.
12:02 P.M.—Daily almanac; announcements.
12:05 P.M.—Organ; orchestra.
2:00-5:00 P.M.—Arcadia Orchestra; artists' recital.
4:30 P.M.—Dance music.
5:45 P.M.—Sports results.
7:30 P.M.—Dream Daddy.

WHAR, ATLANTIC CITY—275.
7:20 P.M.—Seaside Trio.
8:00 P.M.—Shelburne Orchestra.

WFO, ATLANTIC CITY—500.
7:00 P.M.—Dinner music.
8:30 P.M.—Phyllis Fergus, musical readings; Chalfonte-Haddon Hall trio.
10:00 P.M.—Traymore dance orchestra.
11:00 P.M.—Knickerbocker dance orchestra.

WBZ, SPRINGFIELD, MASS.—333.
12:30 P.M.—Time signals; weather report.
6:00 P.M.—Hotel Lenox Ensemble.
6:45 P.M.—Cushing Academy Glee Club.
6:55 P.M.—Baseball scores.
7:00 P.M.—Market report.
7:05 P.M.—Bedtime story.
7:15 P.M.—Sketches from the United States Naval History, Lieutenant H. S. H. Brand.
7:50 P.M.—Orchestra conclave from Boston Arena.
8:15 P.M.—New Hampshire Club banquet.
9:15 P.M.—Geraldyne Havens, soprano; Ines Momm, piano.
9:45 P.M.—Ben Rosenberg, baritone.
10:00 P.M.—Maria Di Pesa, songs.
10:15 P.M.—McNeally's Singing Orchestra.
10:30 P.M.—Maria Di Pesa, songs.
10:55 P.M.—Time signals; weather reports.

WGY, SCHENECTADY—380.
12:30 P.M.—Market reports.
12:55 P.M.—Time signals.
5:30 P.M.—Bernie's Orchestra.

WCTS, WORCESTER, MASS.—252.
10:30 A.M.—Musical.
10:55 A.M.—Market and weather report.
12:00 M.-2:00 P.M.—Luncheon music.
3:00-5:00 P.M.—Tea music.
5:15 P.M.—Children's story.

WJAR, PROVIDENCE—306.
1:05 P.M.—Green Acre Lodge Orchestra.
5:00 P.M.—Program from WEAF.

WEAN, PROVIDENCE—370.
10:00 A.M.—Message to housewives.
12:00 M.—Concert orchestra.
12:10 P.M.—Weather report.
12:15 P.M.—Music.
4:00 P.M.—Dance orchestra.
4:20 P.M.—Weather report.
4:35 P.M.—Dance orchestra.
6:50 P.M.—Dinner dance.
9:00 P.M.—To be announced.
10:00 P.M.—Copley Plaza Orchestra; songs.

WNAC, BOSTON—630.
9:15 A.M.—Chorus.
10:30 A.M.—Bible readings.
10:40 A.M.—Women's Club talks.
1:00 P.M.—Concert orchestra.
3:00 P.M.—M. I. T. vs Harvard track meet
6:30 P.M.—Dinner dance.
8:00 P.M.—To be announced.
10:00 P.M.—Copley Plaza Orchestra; songs.

WBZI, BOSTON—476.
6:45 A.M.—Setting-up exercises.

WRAC, WASHINGTON—469.
5:30-6:30 P.M.—Tea music.
7:45 P.M.—Children's hour.
8:00 P.M.—Dinner music.
9:00 P.M.—Bible talk.
11:00 P.M.—Hotel Mayflower Orchestra.
11:30 P.M.—Crandall's Saturday Nighters.
1:00 A.M.—Seidenman's Orchestra.

WCAP, WASHINGTON—469.
6:45-7:45 A.M.—Setting-up exercises.

WHAM, ROCHESTER—278.
4:30-5:00 P.M.—Eastman Orchestra.
6:00-7:00 P.M.—Organ recital.
8:00-8:30 P.M.—Eastman Orchestra.
8:30 P.M.—Baseball scores.

WGR, BUFFALO—319.
12:00 M.—Weather reports.
12:45 P.M.—Statler Ensemble.
2:30-4:30 P.M.—Concert.

WFBL, SYRACUSE—833.
7:15-8:15 P.M.—Orchestra; children's period; weather and baseball reports.
11:00-12:00 P.M.—Tuttle String Trio; Logie Ward, contralto.

KDKA, PITTSBURGH—309.
10:45 A.M.—Market reports.
12:55 P.M.—Time signals; weather forecast.
1:00 P.M.—Market reports.
2:30 P.M.—Vaughorty's Orchestra.
5:30 P.M.—Baseball scores.
6:30 P.M.—Baseball scores; band.
7:25 P.M.—Baseball scores.
7:30 P.M.—Sabina Club junior meeting.
7:45 P.M.—Last Minute Helps in the Bible School Teacher, Carman Johnson.
8:00 P.M.—Baseball scores.
8:15 P.M.—Christian Laymen's Association talk.
9:00 P.M.—Band.
11:15 P.M.—Time signals; weather forecast; 11 scores.

WQAN SCRANTON—263.
12:00 P.M.-12:45 A.M.—Orchestra.

WCAE, PITTSBURGH—461.
6:30 P.M.—Dinner concert.
7:30 P.M.—Bedtime stories.
7:45 P.M.—Police reports.
8:00 P.M.—Current Events Talks.
8:30 P.M.—Chilcott Quartet.

WFBG, ALTOONA—278.
8:15 P.M.—Gayety Serenaders.
10:15 P.M.—Concert.
11:30 P.M.—Weather reports.

CNRC, OTTAWA—435.
9:00 P.M.—Chateau Laurier Orchestra; trio; vocal and instrumental solos; dance music.

CFRC, TORONTO—357.
10:00 P.M.—Jardines Orchestra.

CKAC, MONTREAL—411.
8:00 P.M.—Bedtime stories.
8:15 P.M.—Talk, Dr. W. G. Kennedy.
8:30 P.M.—Windsor Hotel Orchestra.
9:30 P.M.—Studio recital; road reports.
11:30 P.M.—Windsor Hotel Orchestra.

WTAM, CLEVELAND—389.
7:00-8:00 P.M.—Dinner music.
9:00-10:00 P.M.—Hollenden Entertainers.
10:00 P.M.-1:00 A.M.—Orchestra; soloists.

WEAR, CLEVELAND—390.
8:00-9:00 P.M.—Mt. Union College Glee Club.

WWJ, DETROIT—352.
4:00 P.M.—Detroit News Orchestra.
4:30 P.M.—Weather and market reports; baseball scores.

WEBO, LANSING—286.
11:00 P.M.-1:00 A.M.—Dance music.

WKRC, CINCINNATI—326.
11:00 P.M.—Zumstein's Entertainers.
12:00 P.M.—Hotel Alms Orchestra.

WLW, CINCINNATI—422.
7:00 P.M.—Dinner concert.
7:30 P.M.—Baseball scores.
8:00 P.M.—Market reports.

WSAI, CINCINNATI—326.
9:00 P.M.—Chime concert.
9:15 P.M.—Biegale's Septet.
10:00 P.M.—News review.
10:15 P.M.—Mixed quartet; male quartet.
1:30 A.M.—Midnight Entertainers.
1:30 A.M.—Toastmaster Orchestra.

WHAS, LOUISVILLE—400.
9:30-11:00 P.M.—Concert; news; baseball scores; time announced at 11 o'clock.

WSB, ATLANTA—422.
10:00-11:00 P.M.—Week-end Revue.
12:45 P.M.—Music Week concert.

WEBH, CHICAGO—370.
8:00-9:00 P.M.—Orchestra; Sunday school lesson; songs.
10:00-11:00 P.M.—Orchestra; instrumental solos; stories; readings.
12:00 P.M.-1:00 A.M.—Orchestra; vocal and instrumental solos.

WGN, CHICAGO—370.
7:30-8:00 P.M.—Dinner music.
9:00-10:00 P.M.—Vocal and instrumental solos.
11:00-12:00 P.M.—Drake Orchestra; songs.

WMAQ, CHICAGO—448.
8:00 P.M.—Popular songs.
8:30 P.M.—"A Pilgrimage With Chicago Authors," Harry Hansen.
10:00 P.M.—Popular revue.

WBCN, CHICAGO—266.
9:00 P.M.-1:00 A.M.—Orchestras; vocal and instrumental selections.

WLS, CHICAGO—345.
8:45 P.M.-2:00 A.M.—Lullaby time; barn dance.

KYW, CHICAGO—535.
7:25 P.M.—Bedtime story.
8:00-8:30 P.M.—Dinner concert.
9:00-10:45 P.M.—Music.
10:38 P.M.-12:30 A.M.—Congress classic.
1:00-3:00 A.M.—Congress Carnival; news every half hour.

WJJD, MOOSEHEART, ILL.—302.
9:15-10:00 P.M.—Orchestra.
12:30-3:00 A.M.—Studio recital; Straight's Orchestra.

WOC, DAVENPORT, IOWA—484.
8:30 P.M.—Bedtime stories.
9:30 P.M.—Sunday school lesson
11:00 P.M.—Music; weather reports.
1:00-3:00 A.M.—La Claire Orchestra; P. McArthur, baritone.

KSD, ST. LOUIS—545.
9:00 P.M.—Central Theatre Music.
10:30 P.M.—City Club dance music.

WCCO, MINNEAPOLIS-ST. PAUL—416.
10:00 P.M.—"Fireside Philosophies," the Rev. R. L. Smith.
10:15 P.M.—"Mother's Day," the Rev. E. A. Dyche.
10:30 P.M.—Music.
11:00 P.M.—Weather report.
11:00 P.M.—Dance music.

WEAF, KANSAS CITY—366.
7:30-8:00 P.M.—Market, weather, road report; time signals.
8:00 P.M.—Music; business address; stories; dance orchestra.
1:45 A.M.—Nighthawk Frolic.

WMC, MEMPHIS—500.
10:30 P.M.—Concert.

WQAW, OMAHA—526.
12:45 A.M.—Hodek's Orchestra.
1:15 A.M.—Organ recital.

KTHS, HOT SPRINGS, ARK.—375.
12:30-12:00 P.M.—Siskar Fiddlers.
12:00 P.M.-12:45 A.M.—Arlington Orchestra.

KOA, DENVER—323.
10:00-11:00 P.M.—Sterling High School Band.
11:00 P.M.-3:00 A.M.—Mann's Orchestra.

WFAA, DALLAS—476.
10:30-11:30 P.M.—Music Study Club.
1:00-3:00 A.M.—Adolphus Orchestra.

WBAP, FORT WORTH—476.
9:00 P.M.—Sunday school lesson.

PWX, HAVANA—400.
9:30 P.M.—Vocal and instrumental solos; quartet; talk.

KFI, LOS ANGELES—467.
12:00 P.M.-1:00 A.M.—Music.
1:00-3:00 A.M.—Los Angeles Philharmonic Cello quartet; Hazel Brewster, harp; N. O. Albi, cello.
3:00-5:00 A.M.—Music.

KHJ, LOS ANGELES—405.
12:00 P.M.-3:00 A.M.—Concert.
3:00-5:00 A.M.—Biltmore Orchestra.
5:30-6:00 A.M.—(Sunday) "Los Angeles" concert.

KFWB, HOLLYWOOD—252.
12:00 P.M.—Studio recital.
1:00-3:00 A.M.—Orchestra; soloists.

KNX, HOLLYWOOD—337.
12:00 P.M.-3:00 A.M.—Feature.
1:00-3:00 A.M.—Cocoanut Grove Orchestra.
3:00-5:00 A.M.—Hollywood Night.

KGO, OAKLAND—361.
12:00 P.M.—Concert.
1:00-4:00 A.M.—Orchestra; songs.

KPO, SAN FRANCISCO—428.
12:00 P.M.-4:00 A.M.—Palomar Orchestra.

CYR, MEXICO CITY.
12:30-4:00 A.M.—Concert.

ADVERTISEMENT.

READ The World To-morrow.

Compare its contents with those of the best monthly magazine that comes into your home. You will find that while first of all a Newspaper, The World on Sunday provides many features of distinction interesting to the entire family.

Regular contributors to The World on Sunday are:

HEYWOOD BROUN
Whose humorous comment on life, letters and the drama is unequaled.

F. P. A.
Celebrated conductor of "The Conning Tower," to which college professors and college boys alike contribute.

DEEMS TAYLOR
Composer and music critic, just commissioned by the New York Symphony to write an orchestral work.

H. L. MENCKEN
Widely known for his critical writings on language and literature.

WILL ROGERS
America's most famous humorist.

H. T. WEBSTER
Nationally known as "The Mark Twain of cartoonists."

H. WICKHAM STEED
An outstanding figure for many years in British journalism.

ROLLIN KIRBY
Political cartoonist, just awarded this year's School of Journalism prize for the best cartoon.

FORBES WATSON
Recognized in art circles as the most authoritative critic of paintings.

FRANK SULLIVAN
Whose satirical pen is rapidly gaining him fame as a new humorist.

HOUDINI
World-famous magician and exposer of spiritualistic frauds.

RUDOLPH DIRKS
Creator of the widely popular Katzenjammer Kids.

SAM LOYD
America's greatest puzzlemaker, whose life has been devoted to inventing baffling tricks and puzzles.

BUD FISHER
Who draws the celebrated comic characters "Mutt and Jeff."

FRED LOCHER
And his laugh-making Cicero Sapp.

THREE SPECIAL FEATURES not found in other newspapers are well worth your notice

TINTO-GRAVURE PICTURES

In this section color in intaglio printing appears for the first time in newspaper use in New York. The printing is done on the finest newspaper press in existence, built at Mulhaus, Alsace, especially for The World. The beautiful work done on this press has attracted attention everywhere.

RED MAGIC

This is a tabloid magazine with tricks, puzzles, games and tests designed to instruct and amuse the whole family—an ideal section to keep the younger members of the household entertained. It is edited by the world-famous magician HOUDINI.

Its fascinating puzzles are supplied by SAM LOYD, America's greatest puzzlemaker.

Here also appear the Cross-Word Puzzles started by The World twelve years ago—now world-wide.

BEST SHORT STORIES

At The World's invitation editors of sixteen of the leading American magazines selected the stories they liked best of those published during the year in their own magazines. These stories, representing the best of current fiction selected by the most competent judges, are appearing only in The World—a complete story each Sunday. Next Sunday's story is

THE DANCER OF PARIS
By MICHAEL ARLEN

One of the most graphically told of this new writer's tales, with an American girl heroine.

Your attention is directed also to two international "news beats"

FULL TEXT OF AN AMAZING STATE PAPER

A secret memorandum just submitted to the British Cabinet by the Foreign Office which details the perils faced by a Europe "one-half dangerously angry and the other half dangerously afraid."

A THIRTY MILLION DOLLAR FRAUD

Beginning remarkable revelations of the methods by which international rings "bootleg" 125,000 immigrants into the United States illegally.

And also to an important article on

THE PERILS OF ZIONISM

A masterful analysis of the situation in Palestine by J. L. Garvin of the London Observer, who foresees tragedy and another dispersion if the Jews threaten to outnumber the Arabs.

The World aims at a straightforward liberal interpretation of life and public affairs. Nearly 600,000 families read it on Sunday.

Order Your Copy To-Day

The supply is limited to advance orders. If you are not a regular subscriber be sure to ask your newsdealer to reserve a copy of

The World

TO-MORROW

The New York Times

"All the News That's Fit to Print."

Published Every Day in the Year by THE NEW YORK TIMES COMPANY.
ADOLPH S. OCHS, Publisher and President.
B. C. Franck, Secretary.

SATURDAY, MAY 9, 1925.

OFFICES OF THE NEW YORK TIMES.
New York City:
[Telephone Lackawanna 1000.]
TIMES BUILDING.....Times Square
TIMES ANNEX.434 St., sw. cor. of Broadway
DOWNTOWN.....7 Beekman Street
WALL STREET.....165 Broadway
HARLEM.....137 West 125th Street
BROOKLYN.....215 Washington Street
BRONX..1,329 Third Avenue (149th St.)
FORDHAM.....11 East Fordham Road

WASHINGTON.....717 Albee Building
Subscriptions and Advertising, 1,416 New York Av.
CHICAGO.....435 North Michigan Av. Subscriptions and Advertising, 360 North Michigan Av.
ST. LOUIS.....703 Globe-Democrat Building
DETROIT.....703-4 Ford Building
SAN FRANCISCO.....742 Market Street
LOS ANGELES.....11 Times Building
LONDON.....162A Queen Victoria Street, E. C. 4
PARIS.....16, Rue de la Paix
ROME.....Palazzo Ginnetti, Corso Umberto 461
BERLIN.....Schiffbauerdamm 36
TOKIO.....18 Yamashita-cho, Kyobashi-ku
CAIRO.....Egyptian Gazette Building
BUENOS AIRES.....Avenida de Mayo 565
MEXICO CITY.....Ave. F. I. Madero 35

SUBSCRIPTION RATES.

[Entered as second-class mail matter.]

Two Cents copy Greater New York. Three Cents within 200 miles; Four Cents elsewhere. Sunday, Five Cents Manhattan, Bronx, Brooklyn; Ten Cents elsewhere.

	1 Yr.	6 Mos.	3 Mos.	1 Mo.
By Mail, Out of Town.				
*Daily and Sunday	$12.00	$6.00	$3.00	$1.00
*Daily only	10.00	5.00	2.55	.85
Sunday only	4.00	2.25	1.25	.50
Sunday only Can.	6.00	3.25	1.65	.60

*One week, 35c. †One week, 30c.
Binder, Picture Section, for 26 issues, $2.50.

Domestic rates to Alaska, Argentina, Balearic Islands, Bolivia, Brazil, Canada (except Newfoundland), Canary Islands, Colombia, Costa Rica, Cuba, Dominican Republic, Ecuador, El Salvador, Guam, Guatemala, Hawaii, Honduras, Mexico, Nicaragua, Panama Canal Zone, Paraguay, Peru, Philippines, Porto Rico, Samoa, Spain and possessions on North Coast of Africa, Uruguay and the Virgin Islands.

Foreign Rates.

	1 Yr.	6 Mos.	3 Mos.	1 Mo.
Daily and Sunday	$23.00	$14.00	$7.00	$2.50
Daily only	18.00	9.00	4.50	1.75
Sunday only	10.00	5.00	2.50	1.00

ANNALIST (Mondays), per year, $5; Canada, $5.50; other countries, $6. Binder, 26 issues, $1.50.
THE NEW YORK TIMES BOOK REVIEW (Weekly), per year, $1; Canada, $1.50; other countries, $3. Binder, 52 issues, $1.50.
MID-WEEK PICTORIAL (Thursdays), one year, $5; Canada, $6; other countries, $6.50. Binder, 53 issues, ½ leather, $2.50; cloth, $1.60.
CURRENT HISTORY MAGAZINE, per yr. (13 issues), $3; Canada, $3.50 (Foreign $4). Per copy, 25c.
THE NEW YORK TIMES INDEX (Quarterly), full cloth, per copy, $5; per year, $8.

The Associated Press is exclusively entitled to the use for republication of all news dispatches credited to it or not otherwise credited in this paper, and also the local news of spontaneous origin published herein. All rights of republication of all other matter herein are also reserved.

LENGTH WITHOUT DEPTH.

Senator MOSES renewed at Syracuse last night his defense of the present rules of the Senate. He admits that the majority has the right to make its will prevail in the Senate, as in any other public assembly, but he quizzically denies that there is today any party majority in the Senate. The various groups and rebellious blocs have destroyed it, or at least have caused it to shift from day to day. He believes that there are already available certain limitations of debate which might be more often made use of if Senators only had a mind to employ them. But even as President pro tempore of the Senate, Mr. MOSES cannot forego his customary flings and jests at the expense of his colleagues. At the very moment of dilating upon the desirability of still keeping in this country some "forum" for unfettered debate, he slyly referred to the actual practice of the Senate as "freedom of expression in length, if not in depth."

Another Senator, Mr. ROBINSON of Arkansas, taking up his parable against Vice President DAWES, has expressed the opinion that a remedy for the evils of interminable and irrelevant speech in the Senate lies in the hands of the presiding officer. Let him compel every orator to speak, if not to the point, at least to the subject before the Senate. But no one knows better than Senator ROBINSON what thunders of outraged eloquence and melodious wrath would be roused by any attempt of the Vice President to do this. His decision would be protested against and overruled by the Senate as quickly as the greater number could be got to stop talking about the innovation and to vote to make an end of it once for all. Moreover, who is to be the judge of relevancy? The speaker ought to know more about it than a mere listener.

A Senator has to set out for his objective by devious ways. It is like the old method of capturing a fortress by a month or two of laying parallels and digging counter-mines. If Senator Homebody desires to argue for a new Federal building in Liberty Corners, he feels perfectly justified in starting with the creation of the world and gradually working his way through all history and by approaches artfully designed on Greenland or Australia as a base. He would bitterly resent any intimation by the presiding officer that he was not speaking to the question. It would always be possible for him to assert that he was just coming to it, and that nothing but the density of the Chair prevented seeing the pertinency of all the remarks thus far made. And as for sticking to his subject, he would easily be able to do it after the manner set forth by Hosea Biglow:

> Subjick staited; expanded; delayted; extended. Subjick staited ag'in so's to avide all mistaiks. Ginnle remarks; continooed; kerried on; pushed furder; kind of gin out. Subjick restaited; dielooted; stirred up permiscoous. Gits back to where he sot out. Can't seem to stay thair. Breaks loose ag'in and staits his subjick; stretches it; turns it; folds it; onfolds it; folds it ag'in, so's no one can't find it. Argoos with an imedginary bean that ain't aloud to say nothin' in repleye. Hes to stait his subjick ag'in; doos it back'ards, sideways, eendways, criss-cross, bevellin', noways. Gits finally red on it. Concloods. Concloods some more.

Senators do not seem to grasp the twofold objection to their long speeches. They are tedious. Nobody will listen to the whole of them, much less read them. And they defeat their own object, if it is the honest one of getting the attention and persuading the judgment of their hearers. BENJAMIN FRANKLIN never spoke more than a half hour, but in that space of time wrought more conviction than a Senator in a speech of three days. The other objection is that Senators do not even think they will be heard for their much speaking, but use their interminable addresses as a means of preventing the Senate from coming to a decision, or of securing concessions which they could not get unless they threatened to hold up the proceedings indefinitely? A long speech is often only a disguised filibuster. The nuisance has grown so great that the annual motion which used to be introduced in the House of Commons might well be laid before the Senate: "Resolved, That the length of speeches has increased, is increasing and ought to be diminished." With the question of the "depth" of Senatorial speeches we shall have to leave Senator MOSES to deal.

DEMOCRACY AT SEA.

In calling for abolition on Atlantic liners of the European and "undemocratic" segregation of passengers by classes, Mr. EDWARD A. FILENE forecasts an event already written in the stars. In order to get revenue from the space once profitably reserved for immigrants, several companies offer "student" rates of well under $200 for the round trip. Last Summer some thousands of such tourists joyously scurried over the Continent. To confine them to the steerage while their older relatives and friends are on the upper decks is obviously absurd. Mr. FILENE urges that one and all be allowed to conduct themselves as in a hotel, where the occupants of the humblest bedrooms have the same liberty of movement in public as those of luxurious suites. He would also make it possible to forego the stuffing encouraged at the present table d'hôte by recourse to a ship's cafeteria. Both in food and in service the saving would be considerable. He thinks that the round-trip fare may profitably be reduced to $100, not including food.

What Mr. FILENE calls "democracy at sea" is not democracy in any strict use of the word. On our railroads there are day coaches and chair cars. Every Pullman has its "stateroom" or "drawing room," where, for a price, the exclusive may withdraw. On transcontinental trains whole cars are divided into compartments which afford a luxury and a seclusion rarely attainable by "first class" travelers in Europe. All are, of course, permitted to wander at will, and mealtime finds them foregathered in the dining car. What Mr. FILENE proposes is essentially the same. If opportunities for sauntering and for more varied dining are greater, so also are opportunities for seclusion in the way of private deck chairs and sitting rooms—provided one can pay for them. Our easy assumption that in America there are no classes leads us into strange confusion of ideas and contradiction in terms, but the concrete result is satisfactory. So far as possible we avoid the outward signs of differences in station, but in matters of social associates and expenditure we do as we choose. Democracy may be at sea when we travel, but the fraternal yet liberty-loving American is at home. Like the monastics described by RABELAIS, we do what we like. For that reason especially the result will be profitable also to our shipping companies.

GAS WARFARE.

Among the proposals submitted at Geneva is one by the American delegates absolutely to prohibit the export of poisonous gases and liquids for war purposes. It may be objected that in practice it will be impossible to determine in advance the purpose for which a noxious chemical product is intended. But there cannot be invoked in behalf of chemical warfare the distinction between legitimate and unjustifiable methods of war. As the American resolution declares, the use of poison gas has been condemned by the general opinion of mankind and prohibited in treaties to which the majority of civilized Powers have subscribed.

The Hague convention of 1907 prohibited "the use of projectiles the "sole object of which is the diffusion of asphyxiating or deleterious "gases." Article 171 of the Treaty of Versailles and corresponding provisions in the other treaties spoke of the use of poison gas as prohibited, and this prohibition was taken over in the special treaty between the United States and Germany. By the time the Washington Arms Conference assembled, professional military opinion had apparently recovered from its first impressions concerning the iniquity of the new weapon. The Conference Subcommittee on Chemical Warfare reported in favor of prohibiting the use of gases against noncombatants, but found that there could be no limitation on their use "against the armed forces of the enemy, ashore or afloat." This recommendation was overridden by the conference, largely at the instance of the American delegation and under the pressure of American public opinion. A popular poll conducted by the American Advisory Committee showed 385,000 votes for the abolition of gas warfare to less than 200 for its retention. By Article V of the submarine treaty the signatory Powers agreed to the prohibition of "the use "in war of asphyxiating, poisonous "or other gases, and all analogous "liquids, materials or devices."

The fact that at the Washington Arms Conference professional opinion was overridden by public sentiment is an answer to one accusation formulated by J. B. S. HALDANE in his "Callinicus." He maintains that chemical warfare is militarily effective and comparatively humane, and explains the opposition to poison gas as arising from "one of the most "hideous forms of sentimentalism "which has ever supported evil upon "earth—the attachment of the pro"fessional soldier to cruel and obso"lete killing machines." Popular opinion he regards as still under the influence of the first descriptions of the great German gas attacks at Ypres in 1915. At that time, he admits, gas killed at least one in every four casualties, but with the perfection of means of defense the fatalities were reduced. Of 150,000 British gas casualties in the war only 4,000 died. Mr. HALDANE contends that, whereas mustard gas kills one man for every forty it puts out of action, shells kill one for every three.

This argument leaves at least two factors out of consideration. While gas kills a smaller proportion of the men it renders hors de combat, it must be remembered that gas will put many more men out of action than will gunfire. Mr. HALDANE cites the instance of a French trench system in the Argonne deluged with vapor shells. The same number of explosive shells would not have incapacitated anything like as many of the defenders. When we have properly weighted the arithmetic for gas and old-style weapons, the advantage of mercifulness in favor of gas will likely be much less than Mr. HALDANE assumes. We must also reckon with the invention of poison gases against which protection would be much more difficult than against chlorine and mustard. The armistice came just in time to prevent the mobilization by the Allies of new gases of a murderous potency. Prevention of war will not be hastened by the encouragement of "merciful weapons."

BUSINESS CONUNDRUMS.

During the current week two Federal courts granted injunctions against State public utility commissions. The Massachusetts Public Utilities Commission has barred from Massachusetts 302 corporations for non-compliance with the State's "blue sky" laws. Last Monday the United States Supreme Court annulled a Massachusetts statute assuming to tax a nonresident corporation doing an exclusively interstate business. The New York Public Service Commission this week refused permission to a Delaware corporation to purchase six New York concerns doing the same sort of business. One ground of the refusal was that the transfer would weaken the jurisdiction of New York over the purchased corporations.

Mississippi's charge that HENRY FORD is a trust, liable to a $12,000,000 penalty, would be a joke if the penalty operated as a license. But the anti-trust record includes accumulations of penalties for separate acts, and that would be no joke even to this distinguished defendant. If the Mississippi procedure should be sustained, there is a threat not negligible to general business less capable of self-defense than Mr. FORD. He has succeeded in defying the Railway Labor Board and labor unions, and is suspiciously meek in asking the Interstate Commerce Commission's acquiescence in methods of railway management which no other railway managers would presume to ask for.

The foregoing is but a partial list of the conundrums set for big business within a few days. Who can quarrel with the statement this week of ex-President HADLEY, "Honest men "would be unable to live in New "York if the exact laws were allowed "to be enforced as they stand"? Only astronomical figures could calculate the crimes created by hundreds of thousands of statutes. The result is that business, both big and little, is mulcted on forms of words instead of tried according to the substance of the common law of good business practice.

TWO NOTABLE CONTESTS.

Last night in Washington the finals were held in a series of national contests in which 1,400,000 boys and girls, first and last, had taken part. Seven participated at the apex of the pyramid which looked down upon President COOLIDGE and upon the Justices of the Supreme Court, the judges of the speaking. This series has not excited as great popular interest as the national "world series" in Washington last October, but it is of greater importance not only because it has involved a vast number of active participants, but also because it has touched a matter of vital concern to our public life. The subject which these 1,400,000 boys and girls discussed was the Constitution of the United States, and this meant that every one of them had to have some acquaintance with it.

While the Constitution is "taught" in the schools generally, and in many States by statutory requirement, this mode of instruction gives every contestant a personal interest. He must make it his own possession in order to tell others about it. He becomes a maker and a supporter of the Constitution in his own person. Moreover, many a child of alien parents, or of indifferent native parents, becomes an interpreter of the Constitution to them. It is difficult to conceive of a more effective means of making the rising generation acquainted with that document whose maintenance should be of concern to all. The Los Angeles Times, which began this movement, has started something that ought to become an annual series along with our national games.

And when the national plan is well established, it should be expanded into an international contest. The one held last night in the Town Hall here, under the auspices of the Franco-American Branch of the American Good-Will Association, is a step in that direction. The winners will get a trip to France in promotion of better acquaintance and friendly relations, a similar contest being held in France and the winning competitors to visit America. One sees the possibility of developing a series of contests in which the boys and girls of many nations will not only become better acquainted with their own respective forms of constitutional government, but also learn of the ways of ordered liberty in other countries and together assist in finding the institutions by which to place international relations upon the same sure foundations."

CLOSE SEASON FOR ORATORS.

There are some queer fish at Washington or else humorists have invented them. Would anybody believe that anybody was pining at this time or any other time for speeches, proclamations and dithyrambic deliverances by the National Democratic Committee or any other political committee? When there is a campaign, these associations are permitted to cry out in the street and no man regards them. They are a necessary evil. Why should they be an unnecessary bore? Yet we are told that, after six months of salutary silence, the Democratic National Committee "is about to start an offensive." The much-enduring CLEM SHAVER, Chairman, has been prodded till, it is said, he has been persuaded that the committee must do something—that is, talk a lot. There must be more "publicity." What for? What is there for the National Committee to do besides slowly collecting the money to pay its unsettled bills?

The country is sick of political palaver. It rejoices in the absence of Congress. The brabbles of 1926 are still remote. People are attending to their business and thanking God for a little interim and breathing space in politics. It may be said that, since the country wants a rest from politics and the fervid yawp of political committees is negligible, Mr. SHAVER'S corps of bellringers will do no great harm, if no possible good. That is doubtful. A Washington dispatch to THE NEW YORK TIMES quotes "one of the most influential" Democratic members of Congress as wanting the committee to raise such questions as "Is President COOLIDGE'S "desire to back Washington off the "news map really a play to big busi"ness?" and "Is the Administra"tion going to try to force over "another cut for the benefit of "wealthy taxpayers, an attempt de"feated by Democrats last year?" These sage inquiries are said to be prompted by "militant Democrats."

Wisdom of this sort left the militant Democrats and Democratic Party limp on the field last November. Silence is the best gift a National Committee can make. It is more than golden, it is chryselephantine, if it chokes off not merely superfluous but silly speech. Perhaps, however, there has been less goading of Mr. SHAVER than we are asked to believe. Washington is a village that looks upon itself as the linchpin of the universe. It is humiliating to it to have to report "nothing doing." Therefore doing, or saying, which is the political synonym of doing, must be stimulated or imagined.

THE ATHLETIC DIRECTOR.

At the meeting of the Association of Harvard Clubs in Baltimore late in May the Committee on Athletics will propose the appointment of a director of athletics. Since the war Harvard has been athletically very much in the background. On the water she has latterly been taking the wash of other shells. Great has been the decline in track athletics. In baseball the story is the same. Harvard has done better in football, but none too well. Few Harvard players are selected for all-America elevens. Only one was so distinguished in 1924. Yet the sum of $75,000 was paid for coaches in all branches of sport last year.

Something is wrong at Harvard. The Committee on Athletics thinks it is management, the intimate touch, coordination, for in a report it says:

> There is a general feeling among the alumni that lack of proper coaching and of fundamentally sound and permanent coaching systems, intelligently applied, is the more vital difficulty.

As things are now, the Athletic Committee, with "entire supervision and control of all athletic exercises," works through subcommittees and individuals. Coordination too often falls apart. There should be more direct action, greater individuality—hence the idea of an athletic director, to set up a permanent coaching machine and keep it well oiled and in repair, learn to know the capacity of each athlete, "reinvigorate" Harvard sports, put the fighting spirit into the men, and diffuse that optimism by which a mediocre football eleven, or a baseball team, or a crew on the river, may be transformed into the unconquerable. In the case of Harvard the physical material is there, despite what is said, with some truth, about rivals getting the pick of the private schools. The more Harvard loses the less Harvard will attract the athletic flower of the academies. If Harvard is at a disadvantage, all the more reason for reorganizing the control and direction of athletics. An athletic director of the Haughton type would probably command success.

Harvard, Yale and Princeton are to be congratulated on the February agreement to limit the football coaching budget to $22,500 after Sept. 1, 1926, when contracts expire. Coaching bonuses from alumni are to be forbidden. Football coaches at $15,000 a year come too high for the good of an "institution of learning." This "limitation of armaments" by the Big Three will spread. Professors of modern history will not have to envy the highly paid football colossus. We shall not hear quite so much of the educational influence of the latter in the university scheme, as if temperance, control and equanimity could not be taught in old-fashioned ways. Scholarship, after all, is the chief thing.

TOPICS OF THE TIMES.

A Common Mistake of Abroad.

Solemn comments in The London Daily News on a story from New Orleans illustrates both the sort of news sent to English papers—some of them—and the way in which they deal with such news after they get it.

The tale is to the effect that, a certain Miss JEWEL BARKER having offended the delicate sensibilities of the neighbors by going out on her bicycle dressed in white knickerbockers, they proceeded to mend her manners and her morals by inflicting a severe thrashing on—her father!

That story may or may not be true. But what the London editor does not know is that, if the thing had happened, it would have been as astonishing in the United States as in England. Instead, he laboriously and solemnly extracts from it new confirmation of a belief long since firmly fixed in his mind.

"All such cases," he says, as though they were numerous, "go to convince "a European skeptic that he will flee "from the outworn tyrannies of Eu"rope only to fall in the Land of the "Free into a bondage of which the "little finger is thicker than his old "tyrant's loins." He adds that, while white knickerbockers as a young woman's bicycle costume might not be approved in England, the British would regard it as her own affair, and her father would not be assaulted.

It does not occur to him as possible that precisely the same view of white knickerbockers would be taken here as there, and that the fathers of young women wearing them would be just as safe.

Its Justice Could Be Argued.

It is permissible, perhaps, to see in the conduct ascribed to the Louisiana censors of feminine dress the putting of responsibility for the misbehavior of youth about where it really belongs. In China, where every member of a family is held by public sentiment, custom, and to some degree by law, to share the guilt of every other member, the story of what was done to the New Orleans father might be taken as showing unexpected wisdom on our part. The Chinese system of extending responsibility has worked fairly well—for the Chinese—and an approach to it, as a matter of fact, exists everywhere.

Among Occidentals, a whole family suffers humiliation in its own esteem and in the eyes of its neighbors for the doings of its black sheep. We do not make the relatives pay damages for injuries inflicted by one of their group, as the Chinese do, but it would be little or no more unreasonable to do so than it is to look askance at the group as likely, sooner or later, to develop the same evil proclivities.

In late years, too, half the diatribes against our bad boys and girls have contained the charge that the fathers and mothers are more to blame than their offspring, having failed to set the example and to exercise the control that the parents did in other and better days. If the parents are to blame for flapperism in both its feminine and its masculine manifestations, why should they not pay the, or a, penalty for it?

Commuter Versus Shopkeeper.

At the recent village election in Rye the commuting population for once united against the tradesmen of the place and elected their own Board of Trustees—men who think of Rye as a place to live in rather than as a place to make money in. A like division into two factions exists in all suburban towns.

Having gained one victory over their enemies, the Rye reformers now are lining up for another battle. They want to close up the several amusement parks that turn their beach into a sort of little Coney Island. The storekeepers like these parks, for they bring a lot of money into the town, and if they are noisy, especially on Sunday, and if the crowds attracted are held "undesirable" by more sensitive residents, what of it? So that faction, though recently defeated, is up in arms against a change for which they can see no slightest need—a change the results of which in their opinion would be entirely harmful.

Having the offices, the reformers can do what they please to the amusement parks, if they are firm enough in resisting the pressure that will be brought to bear on them. What probably will happen is that the commuter party soon will tire of its activities, while its opponents never will, and therefore it is with the latter that victory probably will rest in the end.

It Sounds Like a Big Thing.

Another Canadian doctor has made an announcement seemingly of importance equal to that which came recently from the discoverers of insulin. Dr. W. J. MACDONALD of St. Catherines told the Ontario Medical Association this week that by the intravenous use of a certain liver extract made by him he has produced some remarkable effects in the way of reducing and keeping down abnormally high blood pressure.

His cases of success as yet are hardly numerous enough—only thirty-three—to warrant complete confidence in the value of the extract, but when a Canadian doctor says that he has found something, and especially when he reports to a reputable official organization of his colleagues, the profession everywhere will listen with respect and with at least enough trust to feel strong desire to test the offered remedy or process.

Of late years, blood pressure as a means of diagnosis and as a warning has received much attention from doctors in all countries. Hitherto, when the pressure has been too high, help has been sought chiefly in dieting that involves so much deprivation of accustomed foods and condiments that other means of attaining the desired end will be welcomed by physicians, and still more by patients.

Should further trial confirm the hopes of Dr. MACDONALD, his place in medical history is assured and his fame will be like that of Dr. BANTING.

Spanish View of Caillaux.

To the Editor of The New York Times:

It ought to interest many of your readers to hear something of what Spain thinks of Caillaux. We all want France to get on her financial feet again, not only for her sake, but for the sake of ourselves and of everybody else, for France has business dealings with all the world. Caillaux, just back from exile, after a more or less narrow escape from being shot by his countrymen because of his supposed relations with Germany, has now been made the new French Minister of Finance. That is to say, he is now called on to save the nation he was lately accused of betraying. The Sol of Madrid, one of Spain's best and most influential newspapers, published yesterday (April 23) a long and very suggestive article upon this most surprising political event. After referring to Caillaux's undoubted reputation as a great financier, and to the remarkable capacity of a practical democracy for discovering the man for the hour and for bringing him to the top, the writer proceeds to say that what France sees that she requires in a State financier today is not merely a knowledge of his craft, but a strong sense of justice in its application to the distribution of economic burdens among the taxpayers. This is why she has now called upon Caillaux to take the helm. And, continues the writer, whether or not he succeeds in his task, his recall has restored "that which is worth more than financial management—namely, the right, the sacred principle of justice. The Caillaux case eclipses that of Dreyfuss. These two great juridical events alone would suffice to justify the existence of democracy and to elevate it above all other forms of government. This is the France admired by all the liberals and democrats in the world; not the France of Poincare, who saw only a provocation in the return of Caillaux. It will indeed be a provocation to injustice and to the spirit of vengeance, but with that the rest of the world is not concerned."

After all, what was Caillaux's crime? Merely this, it appears, that he favored a policy of friendship with Germany upon an honest and permanent basis rather than the policy of the Poincare militarist type of politicians, who found their profit in keeping the two peoples in an attitude of senseless enmity. ALFRED B. CRUIKSHANK.

Valencia, Spain, April 24, 1925.

Indirect Passive Defended.

To the Editor of The New York Times:

As illustrating the occasional pedantry of newspapers, THE NEW YORK TIMES recalls in its enlightened and most entertaining remarks on Union in English Speaking the powerful prejudice of The Sun in Dana's day to what I believe grammarians call the indirect passive. "He was given a dinner" would never pass the copy reader; "the unfortunate reporter was obliged to write 'A dinner was given to him.'" And this in spite of high and ancient authority for the interdicted construction, Shakespeare himself, as we are reminded, permitting his First Soldier in "All's Well" to say, "Thou art granted space."

An obscure scribbler who was granted space for a decade or two under the rigid enforcement of The Sun's old rule recalls, as others may, the perplexity it caused in the minds of some of his colleagues. There was one scrupulous copy reader at least who so failed to apprehend the scope and meaning of the prohibition that he would rather cast about for the clumsiest of circumlocutions than accept even the obvious alternative of the unfortunate reporter, thinking the only safe course lay in an absolute divorce between the words "was" and "given."

Has not THE NEW YORK TIMES fallen under a like misapprehension in quoting John of Trevisa against The Sun? "As early as 1387," it says, "we find 'Vienna was i-graunted the place of corsynge.'" But surely the meaning in this instance is that Vienna was recognized as—commonly granted or admitted to be—such a place. C. F. G.

Flushing, N. Y., May 4, 1925.

George Whale's Last Speech.

To the Editor of The New York Times:

This morning's NEW YORK TIMES contains an article, sent from London by wireless, in which Major George Haven Putnam comments on the death of Mr. George Whale, who, according to the article, died suddenly in London "after speaking at a dinner of the Nationalist Press Association." As an American member of the association in question, may I ask you kindly to correct this misstatement, due no doubt to faulty transmission? The fact is that Mr. Whale's speech was delivered, not before the Nationalist Press Association, of which he was Honorary Chairman. ALEXANDER KADISON.

New York, May 6, 1925.

Wants "Diana" on Exhibition.

To the Editor of The New York Times:

I suggest that instead of placing "Diana" in storage for some months till her new location is ready she be put on view at the Metropolitan Museum of Art, the Public Library or some other suitable place where the public could see her.

Like myself, I know there are many who would appreciate a "close-up" view of this splendid work before it is placed on the rebuilt tower at New York University.

JOHN B. F. LAWRENCE.

White Plains, N. Y., May 7, 1925.

ILINOR.

Today I saw young Ilinor,
Of whom they tell the tale
That in her infancy the sea
Would quiver at her wail;
While later, as she grew in charm,
It drew her to its heart
Until she came to love it so
They couldn't stay apart!

The sea was greenish black and moaned
Below the purple sun.
The whitecaps sighed in sympathy
And vanished one by one.
The far and sweeping cleanliness
Of sky and cloud was slit
By silver seagulls, soaring high
To taste the joy of it!

The tawny clouds were silken-spun
By the horn of the crescent moon,
From the spray of the foaming tide
To the fjord's throbbing tune.
There Ilinor, the saga-wise,
Stood etched against the light,
A slender slip of pulsing life,
Reposing, but in flight.

She's strong of limb and tapering,
With sculptured arm and thigh,
And noble head upflung, with eyes
That flash as they defy!
The clear-blue, satiny fire of ice;
The powdery white of snow;
The tinkling steel of frigid flutes
That laughing Norsemen blow!

Oh, misery, the white beloved!
The darling of the sea!
The bride whose breast will never know
A bridegroom warm and free!
Oh, floating hair of gossamer,
I'll love your golden care!
Would God there were a way to break
The sea's tenacious snare!

SONIA RUTHELM NOVAE.

WAR GUILT AGAIN.

A Restatement of His Position by Professor Barnes of Smith College.

To the Editor of The New York Times:

I have read your able and good-natured editorial in THE TIMES for May 3. You are quite right in stating that I have altered my rating of the powers, roughly in the order of guilt as found in my article in Current History of a year ago. I should certainly now range Russia and France in first place, with Austria, Germany and England following in order, though there are many of non-German sympathies who would put England ahead of either Austria or Germany in the matter of responsibility for a general European war. That Sir Edward Grey's ignorance of the implications of technical military terms may have been the deciding element in the Russian determination on general mobilization is made clear in the article by Dr. Lutz in the last number of Current History. This change in my views should cause no surprise. In my exchange of scholastic courtesies with Professor E. R. Turner in The New Republic for April 9, 1924, I predicted that the prospective new material on war origins would necessitate going much further than we had yet done in the way of modifying the wartime epic. The books by Morhardt and Fabre-Luce, the complete edition of Ivolski's correspondence, Lord Bertie's Diary, Frantz's work on Russian war preparations, the Serbian revelations by Yovanovitch and Nenadovitch, and Judge Ewart's voluminous work on the "Causes and Roots of the War" have compelled the open-minded scholar to undertake an even more rapid and decisive revision of conclusions than could well have been expected a year ago. Another important item with the writer has been the consideration of the kind of a war desired by the several powers. Russia and France certainly wanted a general European war to secure the Straits and recover Alsace-Lorraine, while Austria and Germany certainly did not desire a European war. Austria wished only a punitive local war against Serbia, which Germany was willing to tolerate until it seemed likely to involve Europe in a general conflict. This consideration, which has rarely been brought out clearly in any discussion of war guilt, is certainly of the highest significance in assessing responsibility for the outbreak of the war. Had it occurred clearly to the writer a year ago, he would certainly have modified his rating of war guilt, entirely aside from any of the new material which has since appeared.

My summary in The Mercury was not intended as a complete discussion of war origins. I agree heartily with THE TIMES'S editorial that the basic causes of the war were social, economic and psychological. In my latest attempt at a full summary of the question of war origins, in The Springfield Weekly Republican for Feb. 26, 1925, I stated that "the basic causes of the war were general ones, such as nationalism, imperialism and militarism, for which no single country can be held primarily or uniquely responsible. They were fanned and intensified about equally by German militarism, French revenge aspirations, British navalism and the century-old Russian aspiration to get control of Constantinople and the Straits." Yet this "system" had been in existence for a generation without producing a European war and it is essential to examine the detailed concrete acts that so manipulated the general situation as to bring about the calamity of 1914. Here the matter of a few hours in priority of moves and decisions is of the greatest significance in determining real initiative and guilt. My criticism of the old-time historians is not that they dealt with details, but rather that they have been content to conclude their work merely by assembling details without constructing therefrom an intelligible synthetic picture.

THE TIMES'S editorial is certainly correct in calling attention to the deplorable effect of the Bülow-Holstein policies after 1905 in stimulating the revenge party in France and repelling the English pacific overtures to Germany, but this policy was certainly no more aggressive than that of Delcassé in France and Izvolski in Russia at the same time. We must certainly give up the tendency of the past decade to regard a German diplomatic act as aggressive by definition and a Franco-Russian policy as defensive by definition. The Caillaux party certainly desired an understanding with Germany, but they did not express the general French view as well as Delcassé and Poincaré, in whom the revenge spirit was certainly as vivid and lively as in Déroulède and Barrès. Many of the best French writers regard Caillaux as an accidental aberration in French policy. Even so judicious a writer as Canon Dimnet has described the return to revenge and militarism in France after 1900 as "France Herself Again." No one country can be held responsible for European militarism and the revenge spirit. Russia and France were the most militaristic of the countries in 1912-14, but they may have been stimulated to this state by Germany in the previous generation. But German aggression in 1870 and after was caused by the militarism of the two Napoleons. The French aggression in 1806 was a retaliation for the German activity in 1792, while the latter may have grown out of the French ambitions in the middle of the eighteenth century, and so on back through Louis XIV to Charlemagne and to Augustus and Julius Caesar. If the German army bill of 1913 threw the allied countries into a panic it was because they had a very bad conscience. A German army of 870,000 should scarcely have terrified an Entente with the British navy, a Russian army of over 2,000,000 and a French army of over 600,000. There is no other single illusion which has been so thoroughly shattered by recourse to the facts as the allegation of disproportionate expenditures for militarism in Germany before 1914. Professor Hayes's statement was written at a time when American students, including the writer, were still blinded by this distinct misapprehension of the facts.

My only distinct quarrel with THE TIMES'S editorial is about the allegation of the absence of French interest in imperialistic investments. Any study of the French Yellow Books shows imperialism oozing from nearly every page. Indeed, it is probable that no other European country before 1914 loaned money for such directly military and aggressive policies and programs as did France. As Baron Korff and others have pointed out, France demanded that a goodly portion of the French loans to Russia be expended in building strategic railroads to the German frontier to facilitate the Russian shipment of troops when the World War should ultimately come. Much edifying material on this point could also be gained from a study of French investments in Northern Africa, Syria, Indo-China and China itself. Of course, no informed historian would deny the fact of the much more rapid and spectacular German industrial and commercial expansion, but this in itself does not inevitably mean war.

HARRY ELMER BARNES.

Northampton, Mass., May 5, 1925.

A Forgotten Old Restaurant.

To the Editor of The New York Times:

The list of restaurants cited in THE NEW YORK TIMES which are now no more recalls one older than any of them. I wonder if there is any one now living who remembers "The Alderman." It was kept by Alderman Stoneall. It was here that the choice spirits of bohemia were wont to congregate. The Alderman was a well-known resort while Mouquin's was still the Knickerbocker Cottage and a roadhouse. AN OLD TIM.

New York, May 6, 1925.

MOSES STANDS UP FOR SENATE RULES

Says Demand for Change Comes From Those Whose Contact With Upper House Is Brief.

TAKES ISSUE WITH DAWES

Senator Declares Remedy for Everything Complained Of Is Longer Sessions of Congress.

Special to The New York Times.

SYRACUSE, N. Y., May 8.—Senator Moses of New Hampshire took direct issue with Vice President Dawes against any radical change in the rules of the Senate in an address here today before the national convention of the Psi Upsilon fraternity, of which he is a member.

The Senator pointed out that the present Senate rules had come down from the foundation of the Government, and that the particular rules against which opposition now is raised had existed for 119 years. The previous question, he said, was a recognized privilege of Senatorial debate up to 1806, and it was fair to assume that those of the Conscript Fathers who were still in the Senate thirty years after the Declaration of Independence had some good object in mind when they struck down this means of majority oppression.

Referring to Senator Cummins's statement that nine-tenths of the Senators desired a change in the rules, to the end that limitation of debate might be procured, Mr. Moses expressed doubt that at any one moment even 51 per cent. ever had been willing to establish such a change. It probably was true, however, that at one time or another fully nine-tenths of the Senators, when smarting under the defeat of some measure in which they had taken great personal interest, had impatiently expressed a desire for a change in rules. He had felt that way himself at times, he admitted.

"On the other hand, when I recall the instances falling under my own observation in which the rules of the Senate have saved the country and its Treasury from embarrassment," Mr. Moses added. "I cannot feel that these rules work more than a fancied hardship, and I cannot believe that even more seasoned legislators than I can freely contemplate a movement to change them.

Says Demand Is From New Men.

"It is to be observed that with few exceptions the demand for a change in the rules of the Senate arises from those whose contact with the Senate is either brief or non-existent," the Senator continued. "Many a man has come into the Senate with a determination to tame it, and almost without exception these men themselves have been tamed by the Senate and have come to realize the true value of the Senate rules."

Mr. Moses declared that limitation of debate already existed in the Senate. It was generally applied, he said, under unanimous consent agreements—agreeing to a time for a vote and that, pending such vote, no Senator should speak more than once, nor more than a given time, upon a measure or a proposed amendment.

"Rule 22 of the Senate, which has been singled out for discussion," said Senator Moses, "provides that whenever sixteen Senators—a small fraction, it will be noted, of the entire Senatorial body—wish to bring debate to a close they may test the sentiment of the Senate by presenting a petition to that effect. This petition, after lying over for one day, must be voted upon, and without debate; and if two-thirds of the Senators present approve, debate is thenceforward limited to one hour for each Senator who may wish to speak.

"It is argued with more plausibility than truth that this means ninety-six hours more of talk. The fact is that on the two occasions when I have seen this rule applied, less than one-third of the Senators have availed themselves of its privileges and debate has been promptly brought to an end. Surely it cannot be claimed that a body which permits one-sixth of its membership to produce a gag for the remaining five-sixths is hampered by its rules.

Sees Remedy in Longer Sessions.

"Nevertheless, there is a remedy for everything complained of, and one which may be applied wholly outside of the rules of the Senate. The Senate itself has twice shown a willingness to adopt this remedy. Senator Norris of Nebraska has proposed, and the Senate has agreed to submit, an amendment to the Constitution which would enable the new President and new Congress to take office in the January following their election in November. Under such an arrangement there would be no so-called short session of Congress, and in consequence no filibuster could be indulged in. I have not observed that any of those now so busily engaged in defaming the Senate have shown any willingness to endorse Senator Norris's proposal. It may be that they are as ignorant of it is they are of the actual effect of the rules of the Senate.

"But it will be unwise to forget that the country within the last year has given proof of its devotion to our ancient institutions, and that no inconsiderable element in the recent election results was the fear of impairment of the judicial power. This power exists in its most useful form for the protection of minorities,

GEN. MACBRIEN WEDS MISS L. D. HARTRIDGE

Daughter of C. W. Hartridge and Canadian Militia Head Have Quiet Ceremony Here.

FEW FRIENDS KNEW PLANS

Bridegroom Served Overseas With Dominion Forces—Couple Will Make Home in Ottawa.

Miss Lynn D. Hartridge, daughter of Clifford W. Hartridge of this city, and Major Gen. J. H. MacBrien of Ottawa, Chief of Staff of the Canadian Department of National Defense, were married yesterday afternoon in the Chapel of the Comforter, 10 Horatio Street, on the lower West Side. The ceremony was performed by the rector of the church, Rev. Dr. Clarence C. Clark, and was attended only by relatives and a few intimate friends.

The bride, with her sister, Miss Harriet Hartridge, has been a resident of Ottawa for the past year, being the private secretary of A. P. C. Fiske, First Vice President and Canadian manager of the Metropolitan Life Insurance Company. Mr. and Mrs. Fiske were present at the wedding, as were also Meley Fiske, President of the Metropolitan Life Insurance Company, and Mrs. Fiske. No announcement of the approaching marriage was made until the day before the wedding and it comes as a surprise to many friends of the couple. The bride's former home was in Savannah. Her mother was the eldest daughter of the late Justice Leslie W. Russell of the Supreme Court and former Attorney General of this State. Maj. Gen. MacBrien served overseas during the war as an officer of the Canadian Expeditionary Force and at present holds the highest position in the Canadian Militia. He was born in Fort Perry, Ontario, in 1878 and began his military career as a member of the Royal Northwest Mounted Police, in which he served from 1899 until 1905, when he joined the South African Constabulary and served in that force until 1906. During the South African War he won the Queen's medal with five clasps. At the outset of the World War he was appointed to staff duty and was twice wounded and mentioned in despatches by times. Among his decorations are the D. S. O. with bar and the Legion of Honor. He was appointed a brigade commander in France in 1916 and on his return to Canada in 1920 was named Chief of the General Staff.

This is General MacBrien's second marriage, his first wife having died in 1921. He has three sons and two daughters. Following a short wedding trip the General and his bride will make their home at his estate, Birkenfels, Rockcliffe Park, Ottawa.

ABBY ROCKEFELLER CHOOSES HONOR MAID

Ellen Milton, Sister of Bridegroom, to Be Her Only Attendant—His Brother Best Man.

Miss Abby Rockefeller, daughter of Mr. and Mrs. John D. Rockefeller Jr., considered America's wealthiest girl, whose marriage to David Merriwether Milton Jr. will take place at 4:30 o'clock next Thursday afternoon at the home of her parents, 10 West Fifty-fourth Street, as chosen Miss Ellen Milton, sister of the bridegroom, as her maid of honor. Gilbert Fink Milton, brother of the bridegroom, will be best man. They will be the only attendants.

The Rev. Cornelius Woelfkin, pastor of the Park Avenue Baptist Church, will perform the ceremony, which will be witnessed by relatives and a few friends. The engagement of the couple was announced on Feb. 26, at which time it was stated that the marriage would take place in May. The date was not made known until a week ago, when Miss Rockefeller and Mr. Milton obtained a license at the Municipal Building.

A DINNER IN MADRID.

Ambassador Moore Entertains American Guests.

Special Cable to THE NEW YORK TIMES.

MADRID, May 8.—Ambassador Moore and his niece, Mrs. Mildred Andrews Martin, gave a dinner and dance at the American Embassy last evening in honor of their house guests, Mr. and Mrs. Adolph S. Ochs of New York, Miss Dorothy Patten of Chattanooga, Tenn., and Miss Ursula Squier of New York.

The dinner guests in addition to the honorees were her Royal Highness the Infanta Isabel, the President ad interim of the Military Directorate, Admiral the Marquis of Magaz; the Ambassador of Great Britain, Sir Horace Rumbold, and Lady Rumbold; the Italian Ambassador, the Marquis of Paluccl; Prince and Princesse Max von Hohenlohe, the Baroness Borchgrave, wife of the Belgian Ambassador; the Duke of Tovar, Señorita Margot Bertran de Lis, Mr. and Mrs. Louis Proctor, Don Angel Silvela, the Counsellor of the Embassy and Mrs. John Martin, and the Military Attaché, Major B. Campbell Hodges.

After dinner those who came for dancing were the Princess Blanca de Bourbon, Count and Countess Yebes, the Marquis of Valde Iglesias and his two sons: Señorita Carvajal, Don Rafael Silvela, the Second Secretary of the Embassy, Henry Dockweiler, and others. The guests were entertained by Carmen Vargas and Pilar Argentina, costumed Spanish dancers.

The Ochs party leaves Madrid on Saturday night for a ten-day tour of Southern Spain, accompanied by Major Hodges, Military Attaché of the Embassy. As guests of the Ambassador the party is receiving marked attention.

RUSSELL A. FIRESTONE WED.

Son of Tire Maker and Miss Dorothy L. Bryan Married by Bishop.

The marriage of Miss Dorothy Lee Bryan, daughter of Mr. and Mrs. Morgan Bryan of Fort Worth, Texas, to Russell A. Firestone, son of Mr. and Mrs. Harvey S. Firestone of Akron, Ohio, took place yesterday afternoon in the chantry of St. Thomas's Church. The ceremony was performed by Bishop A. A. Leonard of Cleveland.

The bride, whose father gave her in marriage, wore a gown of white satin and a veil of tulle and lace. Her only attendant was a flower girl, the sister of the bridegroom, Elizabeth Firestone. Harvey S. Firestone Jr. was his brother's best man. The ceremony was followed by a small reception at the Plaza, where both families are staying, and later a dinner was given for the wedding party in the white and gold room. On Thursday night the parents of the bridegroom gave a dinner for the couple at Sherry's.

Mr. and Mrs. Firestone sailed last night on the Olympic for their wedding trip. They will return about July 15 to make their home in Akron.

Mrs. Orin B. Mitcham Hostess.

Mrs. Orin B. Mitcham of 124 East Eighty-first Street, wife of Colonel Mitcham, gave a luncheon at the Plaza yesterday for Mrs. Charles P. Summerall, wife of Major General Summerall. Other guests were Mrs. Ned Arden Hood, Mrs. Thomas Denny, Mrs. George Gordon Battle, Mrs. Walter Eyre Lounsbery, Mrs. George Ethridge, Mrs. Thomas T. Gaunt, Mrs. Stanley Richter, Mrs. George Leary, Mrs. Otto Schreiber, Mrs. Charles C. Morrison, Mme. Louis Tiffanol, wife of the Swiss Consul General, and the Misses May Moulton and Lucy Howe.

SOCIAL NOTES

New York.

Mr. and Mrs. Kenneth O'Brien will give a dinner and small dance tonight at 1 East Eighty-fifth Street, for Miss Muriel Vanderbilt and her fiancé Frederic Cameron Church Jr., whose engagement was announced recently.

Mrs. Clinton Backus will give a dinner at the International Garden Club, Belmont Bay Park, on the night of May 12 for the Rt. Rev. Benjamin T. Irving, recently consecrated Bishop of Wisconsin, who before that was Dean of Nashotah College. Music will follow.

Mr. and Mrs. Montgomery Schuyler are at the Hotel Schuyler.

Mr. and Mrs. Edward Livingston Burrill Jr. are making a trip South with Mrs. Burrill's grandfather George F. Baker in his private car.

The marriage of Miss Helen Wheeler Jackson, daughter of the late Dr. Frank W. Jackson, to Hans Karl Kudlich of Dedham, Mass., will take place tonight in the Church of the Holy Communion.

Mrs. W. Albert Pease Jr. and her daughter, Miss Patty Pease sailed last night on the France and will go directly to Paris where they will be joined next month by Mr. Pease. About the middle of July they will return to New York and will be in Southampton for the remainder of the Summer.

The marriage of Miss Corinne de Garmendia Stephens, daughter of Mrs. John Edmonston Stephens and the late Brig. Gen. John Stephens, to Frederick Peebles of Columbia, Tenn. will take place on May 12 in Washington, D. C. Miss Stephens is a granddaughter of the late Carlos de Garmendia of this city. The marriage will be simple and will be witnessed by relatives and a few friends.

Mr. and Mrs. John Lee Crawford who have been for several months at the Ambassador, have taken for the Summer Greenway Cottage at Saranac Inn, Adirondacks.

Miss Mary Campbell Chester, daughter of Mr. and Mrs. Colby M. Chester Jr. and granddaughter of Admiral Colby M. Chester, who recently sailed for England, will be presented at the first court at Buckingham Palace, London, on May 21.

Miss Catherine Carter, daughter of Mr. and Mrs. Jule Pollock Carter, will be married to Paul Edmond Flato, of Kingsville, Texas, today in Christ Church, Greenwich, Conn. A reception will follow at the home of the bride's parents in Hillsdale Road.

Mrs. Benjamin G. Lathrop, who has been here from London for several weeks, gave a luncheon yesterday at the Plaza for her daughter, Mrs. William B. Taylor Jr. Among other guests were Mrs. James B. Taylor Jr., Mrs. Artemus L. Gates, Mrs. John Corbin, Mrs. Haley Fiske Jr., the Misses Frances Norton and Eleanor Bettens, Cecile Casserly and Caroline Young.

Baroness de Cartier de Marchienne, who sailed last night on the France, will pass the Summer in Belgium.

Lord Aberdeen has come from Washington and is at the Ambassador, where he is the guest of Baron C. Colt of Providence, R. I.

Mr. and Mrs. William Adams Kissam have closed their house at 9 East Seventy-sixth Street, and are sailing today on the Duilio for the Summer.

Mrs. C. Vanderbilt Cross has taken an apartment for a year at the Plaza.

Lewis S. Thompson gave a luncheon at Sherry's yesterday for his daughter, Miss Geraldine L. Thompson. Mr. and Mrs. Percival S. Hill were also among those having luncheon parties there.

Mrs. Colgate Robinson has come in from Smithtown, L. I., and is at the Lorraine for a few days. Mrs. Edwin Upton Curtis of Boston is also at the hotel.

Mrs. Henry W. Lowe gave a luncheon at Pierre's yesterday for Miss Beth Leary and her brother, Arthur Leary, who sailed last night on the Olympic to spend the Summer abroad. Mr. and Mrs. Lowe will sail next Saturday to join them in Europe.

Dr. and Mrs. Frederick N. Wilson of 300 Park Avenue will give a large dinner on Monday night at Sherry's.

Sir Alexander and Lady Roger and James W. Corrigan, who arrived on the Mauretania, are at the Ritz-Carlton.

Dr. J. Henry Lancashire gave a luncheon for his daughter, Miss Lila Lancashire, yesterday at the Madison.

Mrs. A. Felix du Pont has come from Elton, her country place near Wilmington, Del., and is at the Vanderbilt.

Nathaniel P. Hill gave a dinner at the Marguery last night for Mr. and Mrs. J. Henry Alexandre, Mr. and Mrs. Charles C. Auchincloss and Miss Sarah Butler.

Mr. and Mrs. Connor Lawrence of 1,075 Park Avenue gave a dinner last night for their niece, Miss Eva Lawrence Taylor, débutante daughter of Mr. and Mrs. David H. Taylor of 19 East Ninety-second Street, and later took their guests to the May Dance at the Ritz-Carlton.

MISS HERRING ENGAGED.

To Wed M. Linn Bruce Jr., Ex-Justice's Son—Other Betrothals.

Mrs. Hampden Herring of Montclair, N. J., has announced the engagement of her daughter, Miss Florence Gibbs Herring, to M. Linn Bruce Jr., son of ex-Justice and Mrs. Matthew Linn Bruce of this city and Andes, N. Y. The date for the wedding has not been set.

Cooper—Vinton.

Mr. and Mrs. Drury W. Cooper of Montclair, N. J., have announced the engagement of their daughter, Miss Mary Allen Cooper, to William Howard Vinton, son of Mrs. William B. Vinton of Brattleboro, Vt.

Connelly-Casey Engagement.

Mr. and Mrs. John P. Connelly of Marion, Pa., have announced the engagement of their daughter, Miss Constance Connelly, to Samuel Brown Casey, son of Mr. and Mrs. John E. Casey of Pittsburgh. Miss Connelly, who has just returned from a trip abroad, was educated by the religious of the Sacred Heart and at the Bronson School in this city. No date has been mentioned for the wedding.

Gives Double Birthday Party.

Mrs. George Arents Jr. gave a dinner last night at Hillbrook, the Arents' country place in Rye, N. Y., to celebrate the birthday of her husband and also that of Clinton Lutkins. Dancing followed. Among the guests were Mrs. Lutkins, Mr. and Mrs. Rufus L. Patterson, Mr. and Mrs. Glenn Hall, Mr. and Mrs. Junius Parker, Mr. and Mrs. J. Sheldon Potter, Mr. and Mrs. William Conroy, Mr. and Mrs. George Gibbons, Mr. and Mrs. William A. Pond Phipps, Mr. and Mrs. Thurston Huntting, Mr. and Mrs. Seavey Battelle, Mr. and Mrs. Benjamin T. Kissam, Mr. and Mrs. Hugh Montgomery, Mr. and Mrs. J. Motley Morehead, Mr. and Mrs. Stuart Hathaway, Mr. and Mrs. Alexander Taylor, Mr. and Mrs. Frank D. Potter, Mr. and Mrs. Francis L. V. Hoppin, Mr. and Mrs. Guy L. Hunter, Dyer Pearl and Ralph Carrpll.

St. Mary's School Spring Dance.

The Alumnae Association of the Cathedral School of St. Mary in Garden City, L. I., will give a Spring dance at the Lorraine next Friday night. The proceeds will go toward the new gymnasium building fund. Miss Irma Rainier is Chairman of the committee in charge. Tickets may be obtained at the hotel or from members of the committee. Among those on the Junior Committee assisting with the dance and entertainment are the Misses Margaret Dittman, Marion Coe, Dorothy Broden, Grace Cody, Martha Cooke, Jean Banks, Pauline Stevenson, Frances Gibb, Cadence Hamilton and Katherine Brodhead.

Roosevelt Cousins to Wed Today.

The marriage of Miss Jean Schermerhorn Roosevelt, daughter of John Ellis Roosevelt of Sayville, L. I., to Philip James Roosevelt, son of Mr. and Mrs. W. Emlen Roosevelt, will take place today at Apple Tree Hill, the country place of Miss Roosevelt's sister, Mrs. Fairman R. Dick, at Glen Head, L. I. The ceremony will be performed by the Rev. Roger Bennett of St. Paul's Church, New Haven, Conn. The engagement of the second cousins was announced on Tuesday.

Dance for Hospital Bed Fund.

The Junior League of the Hospital for Joint Diseases, Madison Avenue and 123d Street, has arranged a dance to take place at the hospital on next Saturday night. The proceeds will be added to a fund for endowing a bed at the institution. Tickets may be obtained from Miss Rose Muenz, 414 Fifth Avenue, or at the door.

MISS AMY BOWRING TO WED BRITISHER

Engaged to Capt. Wm. A. M. Stawell, Royal Engineers, Whom She Met in India.

VISITED LADY BLACKETT

Bride-to-Be Has Just Returned From Delhi Home of Her Aunt, Former Beatrice Bonner.

Mr. and Mrs. Charles W. Bowring of 66 East Ninety-first Street announced yesterday the engagement of their eldest daughter, Miss Amy Bowring, to Captain William Arthur McDonald Stawell, Royal Engineers, British Army, now in India. The engagement is the romantic result of a visit in Delhi, India, where Miss Bowring met her fiancé. She returned two days ago on the Olympic after having passed the Winter in Delhi with her aunt, and Lady Blackett, whose husband, Sir Basil Blackett, is financial member of the Indian Council. Lady Blackett is the former Miss Beatrice Bonner of this city and Staten Island. Miss Bowring's father is one of the survivors of the ill-fated Lusitania.

Miss Bowring was introduced to society in New York a year ago last Winter when many entertainments were given in her honor, one of them at the Colony Club by Mrs. Francis Higginson Cabot, the former Miss Maud Bonner, a cousin of the débutante's mother. She was graduated from Miss Chapin's School in this city and became a member of the Junior League. Miss Bowring is a granddaughter of the late Mr. and Mrs. Edward H. Bonner of Staten Island, a niece of Reginald S. Bonner, who married Miss Effie Cassar of Staten Island, and a granddaughter of the late Captain Jacob Vanderbilt, the only brother of Commodore Cornelius Vanderbilt.

Her father is known in all the seaports of the world, and here represents the Red Cross Steamship Line. Miss Bowring's mother is the former Miss Amy Bonner and her brother, Warren Bowring, is the fiancé of Miss Lorna Boyd, daughter of Mr. and Mrs. William Boyd of The Sheiling, Dongan Hills, Staten Island.

CABARET A FEATURE OF MAY DANCE AT RITZ

Several Supper Parties Follow Entertainment in Aid of White Door Settlement.

The May Dance at the Ritz-Carlton last night for the benefit of the White Door Settlement was well attended. The feature of the entertainment was the cabaret, which took place at midnight under the direction of F. Wheeler Wadsworth. Miss Maude Ellinger and Miss Elizabeth Bull were Chairmen of the committee and were assisted by débutantes.

The cabaret opened with Miss Bull and C. Haviland Chappell as a satiated young couple in search of a thrill. They first witnessed an old-fashioned Maypole dance, in which the Misses Millicent Barnard, Leonie Fuller, Marian Gould, Pat Hamilton, Helen Machen, Caroline Rittenberg and Pauline Stevenson took part. This was followed by a specialty dance by Miss Jean Banks with Edward Botsford furnishing the banjo accompaniment.

The sightseeing bus number was original. Miss Martha Cooke was the chauffeur, Mrs. Mona Tjader the guide and Miss Margaret Hasbrouck a traffic policeman. Among the young people taking part in this were the Misses Kathleen Hayward, Consuelo Gimbernat, Ethel Lewis, Mary Kane, Margaret Dittmar, Dorothy Borden, Agnes Perry, Betty Kendall, Elinor Sanders, Julia Witherspoon and Millicent Barnard. In the Chinese orchestra number Miss Helen Machen sang. There were several special dances also, George Chilcs giving the Charleston, Miss Grace Cody an Empire waltz and Miss Zella Lentilhon Crook an Italian dance. Miss Phoebe Guthrie also gave a solo dance.

Among those entertaining parties at supper, which followed, were Miss Ellinger, Miss Bull, Mrs. Conner Lawrence, whose party was for Miss Eva Lawrence Taylor; Mrs. Irving McKesson, Mrs. Matthew S. Borden, Mrs. William Lanman Bull Jr., Mrs. Myles Tierney, Miss Eleanor Satterlee, Mrs. Henry P. Gardner, John Murray Anderson and Mrs. Frank Hayward.

LEO STEINFELD'S WILL.

Toy Manufacturer Left Estate to Wife and Daughter—No Value Set.

The will of Leo Steinfeld, a toy manufacturer, who died on April 25 from heart disease while playing golf at the North Shore Country Club, left his estate in trust for his wife and daughter. No indication of its value appeared in the papers filed with the will in the Surrogates' Court yesterday.

Mr. Steinfeld provides that his residuary estate shall be held in trust and the income, up to the amount of $30,000 annually, be divided equally between his wife and daughter. The balance above that amount is to be distributed among his brothers and sisters. He provides that in the event of his wife's remarriage she is to receive $50,000 outright and forfeit all other interest in the estate. Upon the death of either beneficiary the survivor is to receive the entire income, and upon the termination of the trust it is to be divided among the children, if any, of his daughter, Miss Rosalie B. Steinfeld, and his brothers and sisters or their children.

Massey's Condition Critical.

WELLINGTON, New Zealand, May 8 (A. P.).—Premier William Ferguson Massey, who recently underwent an operation, is in a critical condition today.

Senator Spencer Convalescent.

WASHINGTON, May 8.—Senator Selden P. Spencer of Missouri, who was operated on at Walter Reed Hospital yesterday for hernia, was reported today as "doing very well."

David Moses Dies Suddenly.

Special to The New York Times.

GREENWICH, Conn., May 8.—David Moses, aged 55, of Prospect Avenue, Brooklyn, was found dead in bed at the home of Peter Brown, Greenwich Avenue, this afternoon. Medical Examiner John A. Clarke said death was due to a heart attack. Mr. Brown's wife died suddenly on Monday in Greenwich Hospital.

Julius Dreyfuss.

Julius Dreyfuss, President of the Dreyfuss Art Company, Inc., art publishers at 514 Broadway, died at the age of 54 years on Monday at his home, 230 West 107th Street. Mr. Dreyfuss was born in Baden, Germany, and when a youth went to England, where he acquired the business knowledge which enabled him, after he came to this country, to lay the foundation of the firm of which he was President.

EDMOND THERY DEAD; HELD MANY HONORS

Famous French Economist and Writer Declared America's Position Forbade Isolation.

PARIS, May 8 (A. P.).—Edmond Thery, widely known French political economist and financial writer, died today aged 70 years.

In addition to producing a large number of writings on economic and financial subjects during his long career, he was a Government representative on many missions in connection with foreign affairs. He was a Grand Commander of the Legion of Honor and held other honors bestowed by the Government and various institutions.

Many of M. Thery's articles appeared in the Figaro. In one of them he summarized the economic relations of the United States with Europe during and since the war, concluding that every consideration of American policy combated any thought of our isolation. He held that American industry, agriculture and finance are inextricably tied up with Europe. For several years M. Thery had edited the Economiste Européen.

LORD DE RAMSEY DEAD; RELATED TO CHURCHILL

Caught by War in Germany, He Was Detained Two Years by the Kaiser's Order.

LONDON, May 8 (A. P.).—The second Baron de Ramsey, Lord-in-Waiting to Queen Victoria and Member of Parliament for Huntingdonshire from 1890 to 1895, is dead, aged 77.

Allwyn Edward Fellowes, his grandson, becomes the third Baron.

Lord de Ramsey, who was already almost completely blind, was caught by the outbreak of the World War at a German watering place and was detained for nearly two years as a prisoner by the Kaiser's order. His friends supposed that the privations to which he was subjected were due to his being an uncle of Winston Spencer Churchill, then First Lord of the Admiralty. Lord de Ramsey married the eldest daughter of the seventh Duke of Marlborough, a sister of the late Lord Randolph Churchill.

J. R. McD. LIVERMORE DEAD.

Was Head of Ship Brokerage Firm—Organized Montclair Savings Bank.

John Robert McDowell Livermore, ship broker and banker, until 1921 the active head of the ship brokerage firm of John R. Livermore & Co., 50 Church Street, died suddenly Thursday night while seated at his desk in his home, 66 South Fullerton Avenue, Montclair. He was in his eighty-seventh year.

He established the Montclair Savings Bank, the Fire Department and the Firemen's Relief Organization, subsidising the last two organizations. He helped to reduce Exchange, the Maritime Association of the Port of New York and the National Arts Club of New York.

Mr. Livermore lived in Montclair fifty-three years. He was a familiar figure to townspeople as he drove daily behind a team of horses which he used long after the advent of the automobile. He was born in New York City and received his early education in the public schools.

MRS. E. P. HUTCHINSON DIES.

As War Singer Overseas She Was Called "Miss Smiles."

Mrs. Elisabeth Parks Hutchinson, wife of Captain T. Herbert Hutchinson, General Secretary of the Y. M. C. A. in Ottawa, Canada, died on Thursday in a hospital in Washington, D. C. Mrs. Hutchinson was the first woman singer to go overseas to do war work. Late in 1917 she spent a short time in France and England, where she sang for allied troops, and in the Spring of 1918 she returned to France and worked with Dr. Henry Sloan Coffin, singing throughout France in the Y. M. C. A. huts and with many of the units at the front. She became a favorite with the boys, who called her "Miss Smiles."

While in one of the Canadian camps she met Captain Hutchinson, and they were married just before she sailed for home. In the Fall of 1918 she returned to her church in Montclair, N. J., and throughout the Winter she lectured under the auspices of the Boards of Education of New York and New Jersey.

W. J. Gould Dies Fighting Fire.

MONTEREY, Mass., May 8.—William J. Gould, who for fifteen years had conducted a sanitarium here in which patients paid according to their means, dropped dead today while fighting a forest fire on the estate. He was 57 years old and came from New York City to establish his rest cure farm.

Obituary Notes.

THOMAS MARTIN, a real estate operator in the Bay Ridge section, died yesterday at his home, 4,710 Sixth Avenue, Brooklyn.

Mrs. MARY FOSTER MURRAY, widow of George Ennis Murray and descended from Revolutionary ancestry, died yesterday at the home of her son, 197 Hawthorne Street, Brooklyn, aged 76 years. She is survived by two sons, Theodore E. Murray, a member of the staff of The World, and George Murray.

HARRY DAVID LISSAMAN Sr., 63 years old, for many years connected with the Pain and Consolidated Fireworks Companies, died on Thursday night at his home, 35 East Fourth Street, Brooklyn.

Mrs. EMILY E. P. CLARK, widow of the Rev. William Warner Clark, died on Thursday at the home of her son, 286 St. John's Place, Brooklyn. She was born in Montreal, Can., eighty-three years ago. Her husband was at various times pastor of the Shaw Avenue and the Eighteenth Street Methodist Episcopal Churches in Brooklyn. She is survived by three sons.

WILLIAM J. LOUGHLIN, a veteran of the Twenty-third Regiment, who saw service in the Mexican border, died in his thirty-third year on Wednesday at his home, 112 Garfield Place, Brooklyn. During the World War he was an auxiliary Fire Department captain. He is survived by his wife and a son.

BERNARD W. REILLY, once an actor and minstrel and undertaker since 1914 at 9 Henry Street, Brooklyn, died yesterday at his home there, aged 58. He was for a time Democratic leader of the old First Ward.

JOHN J. MEAD, World War veteran, of Flushing, died Wednesday at Tupper Lake as the result of gas wounds received overseas. He was 34 years old.

AUGUSTUS V. SEARING Jr., 37 years old, tea merchant and mercantile reporter for Bradstreet's New York, died yesterday at his home in Plainfield, N. J.

Mrs. FREDERICKA BREMER BRITTON McHARG, wife of Henry K. McHarg, banker and broker with offices at 40 Wall Street, died yesterday at her residence, 820 Park Avenue. Services will be held privately, with burial at Albany.

GEORGE R. BALFOUR, lumber merchant, died Wednesday, aged 45. He lived at 622 West 167th Street.

ANTHONY J. MURRAY, for twenty years private secretary to Maurice J. Stack, custodian of the Court House in Jersey City, died yesterday at the residence of his sister, Mrs. Mary Gorman, 260 Barrow Street, Jersey City.

EDWARD MATES, a trainman employed by the Pennsylvania Railroad, died yesterday in the Atlantic City Hospital, Atlantic City, of injuries received when he fell under the wheels of an engine. He lived at 1,719 Pemberton Avenue, Atlantic City.

SAMUEL KATZ, teacher of Hebrew, of 126 Diamond Street, Brooklyn, died Thursday in Mount Sinai Hospital, aged 43.

Mrs. ELIZABETH ROWELL, daughter of the late James Braham, leader of the orchestra at Tony Pastor's theatre and widow of an orchestra leader, died yesterday at her residence, 4,511 South Thirtieth Street, Flushing, L. I.

Mrs. CAROLINE F. HASTINGS of 178 Park Avenue, died suddenly yesterday. She was the widow of Frank Seymour Hastings, executor of the Grover Cleveland estate.

Mrs. MALCOLM E. NICHOLS, wife of the Collector of United States Internal Revenue in Boston, died at her home there last night.

FRANK C. HOYT, Treasurer and a Director of the Outlook Company, died yesterday at the age of 66. Mr. Hoyt was a Director of the Postal Life Insurance Company, Limited, and a Director of the Angus Company.

DUKE OF RUTLAND DIES IN LONDON

Father of Lady Diana Manners, Ill With Pleurisy, Suffers Sudden Heart Attack.

MARQUIS OF GRANBY HEIR

Duke and Duchess Once Moving Spirits in "The Souls"—Feudal Customs at Belvoir Castle.

LONDON, May 8, (A. P.)—The Duke of Rutland, who was 73 years old, died suddenly here today.

He had been suffering from pleurisy for about ten days at his London residence, but was reported as making good progress. This morning his condition was announced as quite satisfactory.

Besides his son, the Marquis of Granby, who succeeds to the title, the Duke of Rutland left three daughters, the youngest of whom is Lady Diana Manners, wife of Major Duff Cooper, who acted in New York in "The Miracle."

The attending physician had just left the Duke's London home when the patient suffered a heart attack and died shortly afterward.

The wife of the new Duke of Rutland is a niece of the Countess of Oxford, formerly Mrs. Herbert Asquith.

For several years in the late eighties Henry John Brinsley Manners, who later succeeded his father as Duke of Rutland, was the principal private secretary of Lord Salisbury, and was known as "Salisbury's Manners," owing to his attempts to allay the irritation caused by the gruffness of his superior. He was noted for his good looks, which were attributed to his inheriting the comeliness characterizing the descendants of the romantic union of John Manners, younger son of the Earl of Rutland, and Dorothy Vernon, the heiress of Haddon Hall. Evan J. Williams later drew the preserved great distinction of bearing, his aspect suggesting the grand seigneur of an elder day.

For a time the Duke was a dominant figure in the affairs of British oil interests at Baku and other fields in Russia. Before inheriting his title he represented the Melton division of Leicestershire in the House of Commons from 1889 to 1895.

About twenty-five years ago the Duke and his Duchess were the moving spirits of the restricted coterie of brilliant people who called themselves "The Souls" and exercised great power in English society. They included the Duke of Portland, Henry White, later American Ambassador at Rome and Paris, Mrs. Herbert Asquith and the Earl of Balfour.

Some years ago the London home of the Duke was sold to Mrs. Francis H. Leggett of New York, widow of the wealthy wholesale grocer, and since then the ducal residence has been chiefly Belvoir Castle at Grantham, a magnificent old estate, where several feudal traditions were perpetuated.

Augustus J. Walters Dies Suddenly.

Augustus J. Walters, a pharmacist at 461 Myrtle Avenue, Brooklyn, for the last thirty years, died suddenly in his drug store on Wednesday. He was born in this city fifty-one years ago and studied at the New York College of Pharmacy and at the College of Physicians and Surgeons. He is survived by his wife, a son, Albert A. Walters, and a daughter, Mrs. Cecil W. Mills. The funeral will be held from his late residence, 196 Washington Avenue, this morning.

Mrs. Gilbert M. Hitchcock.

WASHINGTON, May 8.—Mrs. Gilbert M. Hitchcock, wife of the former Senator from Nebraska, died here today. She had been an invalid for five years, and had failed rapidly during the last three weeks. Private funeral services will be held at the home here tomorrow. The burial will be in Omaha. Mrs. Hitchcock was born sixty-three years ago at Fort Plain, N. Y., and was married in 1883. Her father was former Gov. Lorenzo Crounse of Nebraska.

Born.

LIBERMAN—Mr. and Mrs. Larry Liberman (nee Adrienne Lyons), Burton Av., Woodmere, L. I., May 7, a daughter, at Flower Hospital, East 64th St., New York.

MARKUS—Mr. and Mrs. Joseph Markus, a daughter, on May 6, at Hunts Point Hospital, Bronx.

RITTER—Dr. and Mrs. Henry H. Ritter (nee Kamelier) announce the birth of a son, Sunday, May 3, at the New York Nursery and Child's Hospital.

Confirmation.

GITTENSTEIN—Mr. and Mrs. I. Gittenstein, 204 Riverside Drive, announce the bar mitzvah of their son, Milton P., Saturday, May 9, at Temple Ansche Chesed, 7th Av. and 114th St.

Engaged.

PHILLIPS—SHAPIRO—Mr. and Mrs. David Shapiro of 1,357 President St., Brooklyn, announce the engagement of their daughter Madelyn to Mr. Seymour Phillips, son of Mrs. Isaac L. Phillips and the late Isaac L. Phillips.

Married.

STEINBACH—LEVY—Mr. and Mrs. I. J. Levy of 12 East 96th St. announce the marriage of their daughter, Bertha Del, to Bernard A. Steinbach of New Haven.

Died.

ARONSON—Minna, on May 8, 1925, widow of Philip Aronson, devoted mother of Samuel S., Jacob J., Maurice and Jules T. and of the late Dr. Edward A. Joseph and Harry. Funeral from her late residence, 818 West 118th St., on Sunday, May 10, 1925, at 10:30 A. M.

BABCOCK—On May 7, in the Post Graduate Hospital, Harry Ward Babcock. Funeral on Saturday, May 9, at Elks' Home, 108 West 43d St., at 2 P. M. Interment at Woodlawn Cemetery.

BABCOCK—Officers and members of New York Lodge No. 1, B. P. O. Elks. You are hereby summoned to attend funeral services at our order for Brother Harry W. Babcock, in the lodge room of our home, 108 West 43d St., Saturday, May 9, at 2 P. M.

CHARLES M. ERTZ, Exalted Ruler.
WM. T. PHILLIPS, Secretary.

BALFOUR—On Wednesday, May 6, George R., beloved son of Mary A. Stuart and the late George Balfour. Services will be held at her late residence, 622 West 147th St., on Saturday, May 9, at 2 P. M. Interment at Woodlawn.

BALLOU—At Mamaroneck, N. Y., May 6, 1925, Dorothy L. Ballou, wife of Harrison M. Ballou and daughter of the late Elizabeth H. Dorr. Funeral services at her late residence, 214 Mamaroneck Av., Mamaroneck, N. Y., at 2 P. M., May 9.

BECK—George W., husband of Margaret and father of Evarts P. and Helen M. Beck. Funeral services at 417 Knickerbocker Road, Tenafly, N. J., Saturday, May 9, at 10:30 A. M.

BRANDT—Suddenly, on May 7, Sol, beloved husband of Minnie Brandt (nee Fleck), devoted father of Edna Werner and Gertrude. Funeral services at his late residence, 777 West End Av., Sunday, May 10 at 11 A. M. Kindly omit flowers.

BROWN—On Friday, May 8, Rose K. Brown, beloved wife of Frederick Brown, in her 55th year. Funeral services Sunday afternoon at 1 o'clock at her late residence, 114-05 103d Av., Richmond Hill.

BURKE—The Right Rev. Mgr. John E. Burke, Director General of the Catholic Board for Mission Work Among the Colored People, called to his eternal reward at his residence, 134 Rich Av., Mount Vernon, N. Y., Thursday, May 7. Divine office at St. Benedict the Moor Church, 343 West 53d St., Sunday evening at 8 o'clock. Pontifical requiem mass at St. Patrick's Cathedral, Monday, at 10 A. M.

CARLL—Suddenly, on May 8, 1925, at Northport, L. I., Henrietta W., beloved wife of Benjamin W. and devoted mother of Henrietta H. Carll. Funeral services at her late home, 52 Bayview Av., Northport, L. I., Monday afternoon, 1 o'clock. Interment Greenwood Cemetery.

Church Notices
Page 18

Died.

LOGAN—On May 7, 1925, Mary Louise Logan, in her eighty-sixth year. Services at the Chapel of the Sisters, Amsterdam Av. and 104th St., Saturday, May 9, at 11 A. M.

LYONS—John C., on May 6, 1925, beloved husband of Mary Lyons (nee Linsley). Funeral from his late residence, 167 St. Nicholas Av., 115th St.), on Monday at 9:45 A. M., thence to Church of St. Thomas the Apostle. Automobile cortege.

McCOLLUM—At Fordham Hospital, New York City, on May 5, 1925, Charles H., beloved husband of Nellie, father of Warren, brother of Miss Cornelia, J. F. and Peter L. McCollum of Lewiston, N. Y. Funeral services at the home of his brother, Peter McCollum, Lewiston Road, Wednesday at 2:30 P. M. Burial Riverdale Cemetery.

McCOY—On May 7, Ethel M. Jenkins McCoy, dearly beloved wife of Ambrose McCoy. Funeral from her late residence, 1,068 Sheridan Av., near 166th St., on Sunday at 2:30 P. M. (Queens cars). Interment Evergreen Cemetery.

McELDUFF—On May 8, Sarah Meehan, beloved wife of the late Patrick McElduff. Funeral from her late residence, 449 West 21st St. Time later.

McHARG—May 8 at 820 Park Av., Fredericka Bremer Britton, beloved wife of Henry K. McHarg. Funeral private at convenience of family. Burial Albany Rural Cemetery, Albany, N. Y. Friends please omit flowers.

MEHLER—On May 7, Emma W. (nee Sauter), widow of Eugene Mehler and beloved mother of Albert J., Elsa S., Bella and Lee, in her seventy-third year. Funeral at convenience of the family.

MILLER—Eugene D., on Tuesday, April 28, at Southampton, England, after a brief illness. Funeral services will be held Saturday, May 9, at 10:30 A. M., in the Music Room of the Biltmore Hotel, where the members of the New York City Hotel Men's Association, his business associates and other friends will assemble. Masonic services will be held. Interment at Stamford, Conn.

MORLEY—On May 7, Mary E. McKnight, beloved widow of Michael J. and loving mother of Joseph George, William and Robert. Funeral from her late residence, 138 Woodland Av., New Rochelle, N. Y., on Saturday, at 9:30 A. M. Solemn mass of requiem at Blessed Sacrament Church at 10 A. M. Auto cortege. Interment Calvary Cemetery.

MULLER—Frederick, on May 8, 1925. Funeral service Sunday, May 10, at 2:30 P. M., at his late residence, Thornwood, N. Y.

MULLIGAN—John T., on Thursday, May 7. Funeral from his late residence, 405 Douglas St., Brooklyn; thence to St. Augustine Church, corner Stanley Place and 6th Av., on Saturday at 10 A. M., where requiem mass will be offered for the repose of his soul.

NUNN—On May 8, 1925, Elizabeth Nunn (nee Mullen), beloved wife of Charles Nunn. Relatives and friends are invited to attend funeral from the residence of her sister, Mrs. Joseph Collins, at 230 14th Av., Astoria, L. I., on Monday at 9:30 A. M., thence to St. Joseph's Church on Grand Av., where solemn requiem mass will be offered for the repose of her soul. Interment Holy Cross Cemetery. Auto Cortège.

O'HARA—Suddenly, at his home, 60 North 7th St., Newark, N. J., May 8, 1925, Ralph Leslie, husband of Edna Brangs O'Hara, aged 42. Services 10:30 Monday morning. Interment at family's convenience

FACTORIES SLOW UP IN NEW YORK STATE

Nearly 25,000 Employes Were Dropped From Payrolls From March 15 to April 15.

3 PER CENT. DECREASE HERE

Metal Industries Lead in Decline of Activity — Auto Trade Alone Brisk.

ALBANY, May 9.—Between 20,000 and 25,000 employes were dropped from factory payrolls in New York State from the middle of March to the middle of April, a loss of almost 2 per cent. This estimate is based on reports received at the State Labor Department from about 1,500 manufacturers.

The irregularities and uncertainties which were characteristic of March and the late Winter months developed into a general curtailment of manufacturing activity in April. Of the fifty-five industries represented only fifteen reported increases, some of which were very small. These fifteen included seasonal gains in building materials and some lines of apparel. The only conspicuous improvement was in the automobile industry, where seasonal advances have been particularly large following a long period of inactivity.

This statement was issued by Industrial Commissioner James A. Hamilton, and was drawn from payroll records covering almost half a million workers. They represent the many industries and various industrial districts of the State.

All through the depression and the subsequent partial recovery metals and textiles have dominated the industrial situation. In April textiles fell off somewhat, but it was the metal industries which were most prominent in the decline. Several furnaces were blown out and two mills closed down. Sheet brass and copper also were less active. The other heavy loss appeared in the railroad shops. Repair work was lighter, resulting in the dropping of hundreds of men.

Cutlery and tools, lenses, office equipment and instruments of precision fell off somewhat, while castings, hardware and stamped ware were irregular. Electrical apparatus continued to lose except when allied to the automobile industry. The end of the season for agricultural implements brought reductions in all the plants.

Standing apart from the rest of the metals was the automobile industry. Here the February and March gains were repeated in April and over 1,000 workers were taken on in the reporting factories. This brings employment only about 8 per cent. below April, 1923, the most active year since post-war expansion.

The tendency to slow up extended to building materials. Here the gains were small. Furniture factories were less active and a majority of the piano manufacturers employed fewer workers.

The season was about over for most of the clothing trades, with the modistes and fur shops as exceptions.

Perfumes and soaps were less active, but on the whole, chemicals, oil and paints were relatively steady. There was a seasonal improvement in fertilizers.

The loss in employment in food products was about 5 per cent., a rather large seasonal decrease. Sugar refineries released about 1,000 workers this month, establishing a new low point in employment.

New York City resembled the total State in the changes in employment from March to April. Seasonal changes combined with a slowing up in metals, leather goods and some food products produced a 3 per cent. decrease.

Supposed Chicken Thief Slain.

Special to The New York Times.

TRENTON, N. J., May 8.—Gus Burd, sought as a chicken thief, was shot by State Trooper John Wallace while trying to escape early today. He died an hour later in his captor's arms. Wallace was arrested on a technical charge of manslaughter and released in the custody of his superiors pending Grand Jury action. Wallace found Burd in a mountainous woodland and called upon him to surrender. When Burd started to flee, the trooper fired in the air and then aimed at the fugitive.

STEVENSON has said that though "the truth is one, it has first to be discovered, then justly and exactly expressed." You know the truth about your product. Let us express it exactly to the public, with a buying urge. Confer with us.

SHERMAN & LEBAIR
Incorporated
ADVERTISING
116 West 32nd Street
New York

Introducing
The New 24-Hour Train
TO
St. Louis
well serving the great Southwest
THE AMERICAN

Worthy of the name it bears
The Highest type of modern Railroad Service

The Quickest Time, only 24 Hours between New York and St. Louis

Lv. New York (Penn. Sta.)	6.05 P. M.	Lv. St. Louis	8.50 A. M.
" New York (Bal. Tm.)	6.00 P. M.	" Terre Haute	12.53 P. M.
" Newark (Pen Pass)	6.10 P. M.	" Indianapolis	3.35 P. M.
" North Phila.	7.50 P. M.	" Columbus	8.01 P. M.
Ar. Dayton	1.50 A. M.	Ar. North Phila.	4.21 A. M.
" Indianapolis	11.32 A. M.	" Newark (Pen Pass)	10.00 A. M.
" St. Louis	5.10 P. M.	" New York	10.05 A. M.

Observation car; dining car; club car; stenographer; barber and valet; ladies' maid and manicurist; current newspapers and periodicals; stock quotations; baseball scores; telephone connection at terminal stations.

The St. Louisan 25-hour train leaves New York daily 4.30 P. M. Leaves St. Louis 12.02 P. M. Other daily fast trains providing convenient, inviting service.

For Pullman reservations, tickets and full information, apply to Ticket Agents, or address Wm. Fedrick, Jr., General Eastern Passenger Agent, 249 Seventh Avenue, Pennsylvania Station, New York. Telephone, Pennsylvania 4000.

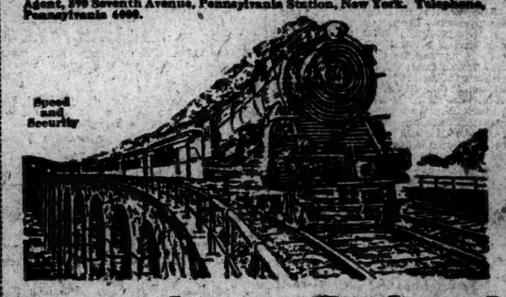

Pennsylvania Railroad
THE STANDARD RAILROAD OF THE WORLD

From the Founder's Writings

Cowper, the Poet, wrote these few lines:

"An idler is a watch that wants both hands,
As useless if it goes as if it stands."

The difference between watches and men is to be measured by what they do.

This we know full well, that there are men we meet from whom we learn nothing, and there are also men who come without any intention of bringing anything to you, but, without knowing why, their presence makes you feel that you want to be a better man.

It is not that they come to you with a lesson, but you know that their manliness and nobility have struck a salient note within you to be a better man. You know it.

(Signed)

John Wanamaker

IN THE AUDITORIUM
Today at 2:30 P. M.
Festival of the Organ
auspices of N. A. O., A. G. O. and S. T. O.
"The Organ and Sacred Choral Music"
Calvary Episcopal Church Choir—40 voices.
John Bland, conductor.
Hugh Porter, organist.
Charles Stratton, assisting tenor.
Admission by complimentary ticket—apply Auditorium Office.
First Gallery, New Building.

PEARLS—

as Paris wears them on her hat or shoulder

75c to $1.25

Two and three large pearls in contrasting colorings or one pearl mounted on rhinestone arrows, circles or squares.

Pearl Chokers, $1.25

A special purchase of chokers—graduated or uniform sized pearls—in creamy tints, in pale pinks, blues and greens, lavender, gold and red.

Bijoux Shop, Street Floor, Old Building

Batiste Lingerie at $1.95 each

Who dreamed $1.95 could be so useful? These vest chemise and drawer sets are inexpensive, but in details of trimming they bear the stamp of good taste.

THE WHITE SETS—
Clusters of handworked rosebuds. Pink ribbons running through Valenciennes lace. Straps of self material that resist strain and laundry wear.

THE COLORED SETS—
Dainty pastels need only an embroidered monogram motif, ribbon and footing to make them complete.

THE TAILORED SETS—
Fashioned of a new soft material and strictly tailored, with drawers made in the French way.

Lingerie Shop, Third Floor, Old Building

Women's Lisle-top Silk Stockings, $1.35

FOR THE $2 GRADE

Full-fashioned stockings, perfect in every detail, in a splendid range of the wanted new colors.

Sheer silk, with silk feet and lisle tops.

Heavy pure thread silk, with lisle tops and feet.

All-Silk Stockings, $1.95

$2.50 TO $3.50 GRADES

Plain all-silk stockings in sheer, medium and heavy weights. Sheer silk stockings with openwork side clocks. In an excellent choice of new street and evening shades.

Sports stockings, too, in striped effects—these with lisle tops.

Street Floor, Old Building

THE John Wanamaker STORE NEWS

Broadway to Fourth Ave., 8th to 10th Streets — *Formerly A. T. Stewart* — *Telephone Stuyvesant 4700* — *Store hours 9 to 5:30*

Again, the Unusual

MISSES' COATS

$29.50 — Our $38.50 to $39.50 grades

$39.50 — Our $49.50 to $69.50 grades

There is little wonder that we are so enthusiastic about these coats, for there are—

Coats of black or cocoa color bengaline (silk-and-wool) lined with crepe de chine at $29.50;

Fine twill coats in smart plain straightline models, or with tiny tabs inset at sides—latter model is illustrated—at $29.50;

Twill coats with fronts and collars edged with narrow puffing of faille—at $29.50;

SATIN coats—black or cocoa color—lined with kashmir cloth or crepe de chine, in the model illustrated—at $39.50;

Coats of cordeline with the PATOU flare, with fronts and sides bordered with sheared lamb or lapin dyed in Summer colors—at $39.50;

Twill coats with fronts and collars edged with fitch fur—at $39.50;

Several other equally smart models, too—at $39.50.

The cloth coats may be chosen in these smart colors—

NAVY BLUE — CORNELIAN — LANVIN GREEN
FRENCH BLUE — BLACK — GINGERSNAP

Ensemble Costumes specialized at $39.50 and $59.50
Silk Frocks—originally $39.50 to $69.50 —at $29.50 and $39.50

Second Floor, Old Bldg.—Tenth Street

Women's Stamped Frocks

(SEMI-MADE)

$1.35 to $2.50

FOR THE $2.95 TO $5.95 GRADES

Fine cotton materials, stamped very clearly in a great choice of attractive floral and conventional patterns. The embroideries—French knot, cross-stitch, lazy daisy and outline—are all very simple, but most effective. And as the frocks are all semi-made one does not need to be an experienced dressmaker to complete any of these delightful models.

Gingham Frocks, $1.35
FOR THE $2.95 GRADE
Checked and plaided ginghams in lovely colorings.

Linen Frocks, $2.50
FOR THE $5.95 GRADE
A very fine quality linen in green, tan, French blue, tangarine, orchid, gray and white.

Models will be worn by mannequins. Sizes—36 to 42, and in all the models.

Printed Swiss Frocks, $1.75
FOR THE $3.95 GRADE
A lovely imported material in fascinating small patterns. Rose and orchid.

Mummy Cloth Frocks, $2.25
FOR THE $4.50 GRADE
A material that looks very much like cotton crepe. Tan, rose, French blue and white.

First Floor, Old Building.

Books at 10c Each!

An amazing opportunity for all book-lovers, for there are many real prizes formerly high-priced in this collection. It is a miscellaneous group with few volumes of any one kind, so that we can only say that it includes books to interest adults of all tastes and a great number of children's books.

No telephone orders. No C. O. D's.

Eighth Gallery, New Bldg.

May 10 is Mother's Day

Camee Candy is the perfect gift. People who have traveled much abroad tell us that it is the equal of any candy they know. And its delightful box bespeaks the excellence of its contents.

$1.75 lb.

The Camee Shop, Street Floor, Old Building

Toilet Preparations

A FAMOUS MAKE
at Half and Less

Dorine face powders, rouges and lip sticks that are the choice of many discriminating women.

Ziska face powder—natural, rachel, and white—25c for the 50c grade.

Powder compacts—flesh or white, with puffs; rachel, without puffs, 15c for the 35c grade.

Brunette or blondine rouge compacts—small size with puffs; medium size, without puffs, 25c for the 50c grade.

Rouge compacts—brunette or fraise—in a medium size metal case, with French wool powder puffs, 39c for the $1 grade.

Lip sticks, in metal cases, medium or dark, 25c for the 50c grade.

Perfume Shop, Street Floor, Old Building

The LARGE HAT

OF FINE HAIR BRAID

$12.50

FOR THE $15 GRADE

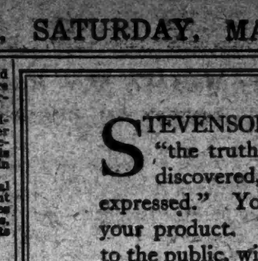

The hat that today is a predominating feature at every gathering of smart women.

Many, many models. Hats trimmed with lovely laces and with the soft ribbon bows that the great Parisian modistes are using so extensively this season on hats of this type. Hats banded with taffeta and metallic ribbons, and finished with an exquisite large flower—a rose or a pond lily. Hats, too, trimmed with small colorful flowers, beautifully arranged, or with wreaths of currants.

Colors are very lovely—soft beiges, Lanvin green, exquisite reds, orchid, French blue, cocoa, navy blue, brown and, of course, black.

Second Floor, Old Building

Women's Coats, $39.50

$59.50 TO $69.50 COATS

Tailleur coats. Street coats. Afternoon coats. In satin and fine silk failles. In twills, kashmir woolens and Junia cloth.

Coats with embroidery. Coats with fur collars and fur borders.

Yes, all the season's smartest models in this sale!

Sizes 36 to 46.

Second Floor, Old Building

Today's the Day to Get Your Share in the

"Home Again" Sale of Men's Clothing

One-Trousers Suits, Two-Trousers Suits, Topcoats..... **$17** $25 TO $30 GRADES

One-Trousers Suits, Two-Trousers Suits, Topcoats..... **$27** $35 TO $45 GRADES

The Men's Lower-priced Clothing Store is home again! And it's celebrating its return with a great sale of clothing for men. The clothing that made the store famous. The clothing that helped thousands of men to save on their budgets—and yet always look well-dressed. The clothing that is known for its FABRIC QUALITY, for the policy of giving as fine fabrics as possible for the prices asked.

3,579 Suits and Topcoats When the Great Sale Began

And of course the choice is still great. Choice of good patterns. Good models. Good fabrics. Goodly range of sizes. Choice of good clothing—at goodly savings! More than two-thirds of the clothing is from our own stocks, especially lowered for this event. The rest is of the same grade, and has been purchased from our own makers, to give New York men the widest choice possible.

More space. More fitters. More salesmen. And today is the day to take advantage of this opportunity!

Athletic
Union Suits $1.25
$1.65 TO $2.50 GRADES

Striped or figured madras. Voile with artificial silk stripe. Checked, open block or striped patterns.

Elastic webbing back makes for freedom and comfort. Taped arm holes. In every respect, well-made union suits that will give long wear.

The result of a very special purchase—otherwise the price could not be so low. All sizes from 34 to 46.

Fresh Shirts, $1.85

THE $2.50 TO $4 GRADES

Wide choice for men who are looking for fine shirts for Spring and Summer. Imported broadcloth in three different weaves. Blue. Tan. White. Gray. In neckband or collar-attached styles. Imported balloon cloth in the same styles and colors. Collar-attached oxford shirts. Striped broadcloth, neckband style. Collar-attached madras in neat pin stripes.

Post cuffs. French cuffs. Long-point collars, the sort that men demand. All sizes from 14 to 17. And a saving at every size!

Street Floor, New Building

For a boy's best friend

SUNDAY, May 10, is Mother's Day: a day dedicated to the "boy's best friend". Whichever of Huyler's famous packages you send will be appreciated by Mother. For it brings the same Huyler's deliciousness she enjoyed in her debutante days.

Listen to Huyler's "Foremost Four" (Instrumental), Station W.E.A.F., Sunday, 8:15 P. M.

Huyler's

America's foremost fine candy

ADVERTISEMENT.

10 $1,000.00 Tours To Be Given Away

FIFTY-DAY SUMMER VACATIONS

Covering the Historic Spots and Ancient Splendors of

PALESTINE AND EGYPT

Personally Conducted Visits to
Jerusalem, Bethlehem, Nazareth, Damascus, Sea of Galilee, River Jordan, Desert of Sahara, Alexandria, the River Nile and Naples Going and Coming.

Sailing July 9th on the U. S. Mail S. S. "President Arthur"

No Coupons to Clip by the Thousands
No Money to Solicit or Collect
All Expenses Paid

For Complete Details, See Tomorrow's Sunday

New York American

TRADE IS PROSPERING, RESERVE BOARD SAYS

Review of First Quarter of 1925 Shows Conditions Sound and No Depression Near.

WAGES RISING SINCE JUNE

Output Nears the Record Levels of 1923 and Foreign Demand for Our Goods Increases.

SPECULATION IS CURBED

Building Activities and Automobile Industries Lead in Consumption of Domestic Products.

Special to The New York Times.

WASHINGTON, May 8.—The present condition of industry and business gives substantial promise of continuing prosperity, according to a survey for the first quarter of 1925 made public today by the Federal Reserve Board.

The output of basic industries has been considerably greater than for the corresponding period a year ago, foreign demand for American products showed a large increase, the volume of merchandise distribution has been at a higher level, and sales by mail order houses and manufacturers of agricultural implements have been much larger than for the comparable periods of both 1924 and 1923.

Employment is on a satisfactory basis, and while the payroll of factory workers is somewhat lower than in March, 1924, it has gained steadily since last Summer and is about 20 per cent. above the low point reached last June.

Loans for commercial purposes have continued throughout the first quarter of 1925 at about the same level reached last Autumn, and considerably above the amount reached by these loans one year ago. There is ample credit, however, and the financial condition of the Federal Reserve Banks and other banks does not indicate any severe strain, it is shown.

The review specifically covers the months of January, February and March. Such figures for April are available, it is understood, showed a minor slackening in industrial activity in some lines, but no condition appearing to threaten a severe depression.

Rise in Industrial Output.

The board refers to the output of basic industries as "considerably greater during the first quarter of 1925 than for the first three months of 1924," and as "near the record levels of the early part of 1923."

Taking the monthly average of 1919 as 100, the general index of the board shows 127 for January, 124 for February and 120 for March, as compared with 120 for January, 120 for February and 116 for March a year ago, thus showing that while the production of the basic industries decreased somewhat in February and March of this year, as compared with the high point reached in January, the volume remained as large as at any time in 1924.

The analysis also shows that the industrial and commercial interests of the country were quick to avoid entering upon speculative activities.

The high level of production during the first quarter of this year," the board says, "was the outcome of an advance during the latter part of last year at a rate more rapid than could be sustained, as is indicated by the recent recession and the decline in prices of certain raw materials. During the period of increasing output of basic commodities since the Summer of 1924, while production rose to a level as high as the peak of 1923, prices of these commodities, though they advanced, continued to be considerably below the 1923 level."

Larger Demand in Foreign Trade.

Taking up the condition of foreign trade, the board says that larger demand for American products since the middle of last year resulted in a total value of exports 11 per cent. larger in the last half of 1924 than in the last half of the year before, and 15 per cent. larger in the first quarter of 1925 than for the corresponding quarter a year ago.

An increase in the value of exports has been due largely to foreign takings of crude materials and foodstuffs at increased prices, including cotton, wheat and copper. Exports of cotton since last Summer have increased 49 per cent., of copper a little more than 17 per cent. and of wheat 153 per cent. The principal advance in price of exports had to do with wheat.

Among the domestic industries which have kept up the demand for American production are named the building and automobile industries. Building activity has been expanding almost continuously since 1921, the board says, and has absorbed in recent years about 18 per cent. of the annual output of the steel mills, together with large quantities of other building materials, and has been responsible for a considerable part of the increase in railroad shipments.

The record value of awards in March for the country as a whole, notwithstanding the 50 per cent. decline in contracts for residential construction in New York City, reflected largely increased construction in all other districts of the country.

Of the automobile industry the board says that, while there has been a substantial seasonal expansion, shipments and production have so far remained below the extraordinary levels of a year ago. There has been no recession, however, in the demand for automobile tires.

Distribution and Retail Sales Good.

Taking up the distribution of commodities, the Board says the volume of merchandise distribution as reflected in sales at wholesale and retail and in railroad shipments has been at a higher level during the first quarter of 1925 than for the corresponding period a year ago. Attention also is called to the fact that indicators in trade activity in contrast to those of industrial activity have shown much less marked fluctuations in recent years, trade continuing on an upward movement generally even during industrial restriction.

Check payments, reflecting the volume of business transactions as measured in dollars, have recently been at a record level, more than 10 per cent. above either of the two preceding years.

Carloadings of merchandise and miscellaneous freight were about 5 per cent. larger during the first quarter of 1925 than in 1924 and considerably higher than for the corresponding period for any previous year.

Wholesale trade, as indicated by reports from about 750 firms throughout the country, and sales at more than 600 department stores in different Federal Reserve districts, have also been as large for the quarter as they were a year ago.

The review also goes into the subject of the buying power of the farmers and industrial workers. Sales by mail-order houses and by manufacturers of agricultural implements have been considerably larger during the first quarter of 1925 than for the same period in either 1924 or 1923. This increased buying power of the farmer has come from the better returns since last June from the crops raised during 1924 and more recently from live stock marketed.

The board finds that the income of factory workers also has advanced almost continuously during the past eight months, and in March was more than 20 per cent. above the low point of last June.

Fire Department Ladder Used to Rescue Cat in Tree

WHITE PLAINS, N. Y., May 8.—The Fire Department's sixty-five-foot aerial ladder was the only one tall enough to extend to the top of a tree in front of the County Court House to permit the removal to earth today of a cat which had been there since yesterday. At the request of Police Lieutenant Joseph Shay, Fire Chief H. Abbott Griffin ordered the ladder out and a fireman brought the cat down. It had been so badly frightened by a dog which chased it up to its elevated perch yesterday afternoon that attempts to coax it down with food were futile. The cat scampered away up an alley as soon as its feet again touched ground.

THREE MOVERS HELD AS EXTORTIONERS

Magistrate Requires $10,000 Bail Each Pending Action by Grand Jury.

MANY NEW COMPLAINANTS

President of Manhattan Moving Co. Held in $10,000 Bail for Hearing on Another Charge.

Three employes of the Manhattan Moving Company, 1,416 Broadway, were held for the Grand Jury in $10,000 bail each yesterday on charges of extortion by City Magistrate Joseph E. Corrigan in Jefferson Market Court. The charges were presented by Assistant District Attorney Lehman.

The names of the men, who were accused by James A. Watson, commercial photographer, of 244 West Forty-second Street, of having withheld valuable equipment and negatives until they received $1,261 on a contract calling for $56, are: Jerry Lowens, Michael Tracey and Albert Rose. Rose, a solicitor for the Manhattan Moving Company, was recognized in the courtroom crowd by Harold A. Walton, son of the complainant, on the completion of his testimony before Magistrate Corrigan, and was included in the Magistrate's finding at the last moment.

The complaint against Richard B. Goldstein, President of the Manhattan Moving Company, was dismissed, but Goldstein was held in $10,000 bail pending another examination before Magistrate Corrigan on an affidavit filed by R. J. Cronin & Co. of 1,440 Broadway. The affidavit alleges that the company's safe was withheld until this morning in an attempt to collect $1,995 on a contract calling for $80.

The defendants were represented by George L. Livingston of 51 Chambers Street and by Arthur M. Sommers of 200 Broadway, and confined themselves to attempting to break down the testimony of the two Waltons, not taking the stand themselves.

Harold Walton described his negotiations with the moving men, from the time he approved the contract with Rose to the time the men, after inquiring which articles were most valuable, remarked, "We'll take those on the last load and give them special care."

Says He "Almost Collapsed."

Young Walton told how they refused to deliver the last load and presented instead a bill for $1,261. "I almost collapsed," he told the Court. Efforts on the part of Mr. Livingston to shake his testimony were not successful and the Court was not impressed with his plea that the defendants were acting within their rights under Section 187 of the law regarding liens on property.

"People have got to learn that there is such a thing as fundamental honesty," said Magistrate Corrigan, "and not go round using the law to defraud people."

The complainant's testimony was confined to identifying his signature on various checks and papers, the transactions with the moving concern having been carried on almost entirely by his son.

The latter said that after the bill had been presented he went to the office and saw Tracey, who said that he would not release the last load because he hadn't been paid, and said that he would take the goods to the warehouse if he was not paid.

Young Walton described how he then gave the company his father's personal check, and how Tracey insisted on an endorsement waiving all claims for breakage or other damage. This check was dated, said Walton, May 26, by error, the moving had taken place on April 25. On Sunday, the next day, five men from the company came to the Waltons' new office and demanded another check. This was given, but Mr. Walton got the bank in time to stop payment on Monday morning.

Explained the Contract.

The witness explained how he had previously entered into the contract with Rose, after the latter had agreed that the company should be paid at a rate of $7 an hour per crew, with the stipulation that the job should not take over eight hours and that four men should constitute a crew. He said that the company had sent over fourteen men who had worked from 7 in the morning to 4 in the afternoon.

The Magistrate refused to consider any more evidence from complainants, saying that there was enough to warrant an indictment, and dismissed the charge against Goldstein when Mr. Lehman explained that the District Attorney had sufficient evidence from other sources to institute fresh proceedings against the President of the Manhattan Moving Company.

Bail was about to be fixed at $5,000 apiece when there came the most dramatic moment of the morning. Other complainants against the Manhattan Moving Company were requested to rise. Nearly the entire audience stood up and came forward with a multitude of complaints.

After hearing a few of these, the Magistrate announced that bail would be fixed at $10,000 each, and Mr. Lehman proceeded to formulate charges of extortion against the three men. Examination of Goldstein was fixed for the morning of May 13.

Since the announcement of the proceedings against the officials of the Manhattan Moving Company, Sidney S. Bobbé, attorney for Walton and the District Attorney's office have been overwhelmed with complaints of a similar nature.

An instance of the type of complaint brought, said Mr. Bobbé, is that Ruth Fogel, 1,200 Broadway, who alleged that a flat rate of $280 was agreed upon with the moving company. Four safes were withheld and $5,100 demanded. The complainant got a writ of replevin from the 9th District Municipal Court.

New complainants include, according to Mr. Bobbé, Ehrich & Benjamin, of 620 Madison Avenue; I. S. Schoenfeld, jeweler, 65 Nassau Street; the Elf Dress Company, 38 West Thirty-second Street; Weinstein, Sorito & Blumenthal, of 463 Seventh Avenue, and the Northwestern National Insurance Company, of 92 William Street.

IS OUR NAVAL POLICY A GHASTLY FAILURE?

United States Senator King, ranking minority member of the Senate Committee on Naval Affairs, makes extraordinary charges in May Current History, stating that after expending seven thousand millions in ten years on a navy it is still ineffective. News stands, 25c.—Advt.

'PUNISHED,' HE SAYS, OVER SINNOTT BOND

Contractor at Inquiry Tells Why He Failed to Get Award With Lowest Bid.

NOW HAS TWO SCHOOL JOBS

More Testimony Given Out on Activities of Firm Headed by Brother of Hylan's Secretary.

G. De Kimpe, one of the leading contractors in the construction of schoolhouses, characterized his failure to obtain a contract for which he was low bidder as "punishment" for failing to give the writing of the bond to Sinnott & Canty, according to testimony in the Controller's investigation to ascertain whether any connection exists between the Sinnott firm and the Mayor's office, made public yesterday by Deputy Controller Charles F. Kerrigan.

Mr. De Kimpe testified that he had employed Sinnott & Canty to furnish surety bonds on other school construction contracts. He declared that agents for Sinnott & Canty left the "impression" that it would be good business to give his bond business on these contracts to a man related to the Mayor, J. Paul Sinnott, head of Sinnott & Canty, is a brother of John F. Sinnott, Mayor Hylan's Secretary and son-in-law.

The testimony as given by Mr. Kerrigan was that Mr. De Kimpe said he now has two contracts with the city, and at one time had six public schools under construction in the "Mayor's building program." He said he had placed bonds through Sinnott & Canty on the contracts for the construction of Schools 11 and 60, Manhattan, and School 66, the Bronx.

He was asked if he had ever been unsuccessful in obtaining a contract when he was low bidder and employed a broker other than Sinnott & Canty.

"Yes," he replied. "We understand they were rejected because there were not sufficient bidders the first time and they were accepted the second time when there were only two bidders."

"You had not made any arrangement for the bond on that bid, had you?" Mr. Kerrigan asked.

Calls It His "Punishment."

"I had made arrangements with some other fellow," Mr. DeKimpe replied.

"Other than Sinnott & Canty?"

"Yes, I suppose that was my punishment," said Mr. DeKimpe.

Questioned about how he had come to employ Sinnott & Canty and whether the relationship of the head of the Mayor's private secretary and the Mayor had been stressed, Mr. DeKimpe said:

"I don't know whether it was the same words, but they left a good enough impression to know that a man could not make a mistake in placing a bond where he is so closely related to the Mayor. He knows that the Mayor and the Board of Education is due boss in awarding contracts and matters pertaining thereto before getting any payments here. He made it pretty plain. I don't know whether it was necessary to do that. I say naturally that any contract I have I would rather see the bond go to a man who is so closely related and has this affiliation as his father being Secretary of the Mayor. A man would naturally benefit any relation of this boss in case he needs a favor to be done. Of course I can say off-hand you can never testify to that so much, but Sinnott & Canty is naturally playing that he is in the business at the proper time. I can say that."

W. L. Derleth, secretary and treasurer of Carleton Company, Inc., builders, testified that Sinnott & Canty received a premium on a $200,000 bond, which neither had neither arranged for nor written. This company has a contract for the construction of School 10, the Bronx. Asked through what brokers the company had placed the surety bonds, Mr. Derleth said:

"The broker indirectly was Sinnott & Canty. We really placed it ourselves through the Royal Indemnity Company. We arranged for bond and surety with the Royal Indemnity Company."

Mr. Kerrigan called attention to the fact that a number of indemnity companies appeared to be on the bond, a customary procedure to divide the responsibility for loss, and asked if he had not said his partner had placed the insurance directly with the Royal Indemnity Company.

"How did Sinnott & Canty come in on it?" Mr. Kerrigan asked.

How Bonds Were Placed.

"They were one of the many insurance brokers who came in, and, as you undoubtedly know, the broker comes in some way in order to get his credit for the insurance," Mr. Derleth replied. "They were the ones we selected on this occasion. The direct negotiations were made by Mr. Carleton and myself with the Royal Company. I don't leave that in any broker to do."

Mr. Derleth was asked if he had been told it would be good business to employ Sinnott & Canty.

"No, I don't recall that," he replied. "I think as a general proposition I recall some contractor called us up and said Sinnott & Canty could be of a little assistance to us in moving payments. But we didn't take much stock in that because every insurance broker will tell you the same story."

It was learned at the City Hall that Mayor Hylan, in telling Commissioner of Accounts Hirshfield that possibly a man named "Engel", could tell him something about the "terra cotta ring" and suggesting that there might be some one in the Controller's office who might be interested in the alleged "ring," did not refer to James Engel, Secretary of Tammany, who is an actuary in the Controller's office. It was said that the man the Mayor referred to was one of the same name associated with a contracting firm doing business with the city.

Stewart Browne, who has been a frequent critic of the Hylan administration, as head of a property owners' association, said yesterday that he considered the testimony made public by Mr. Kerrigan to be "drivel." Mr. Browne said it was natural for contractors to believe that if they threw business to Sinnott or the broker they would stand well with the powers that be. "Nepotism in Government or private corporations has always been so and always will be so," Mr. Browne said. "But it is no crime, although it will cost the Mayor votes."

OIL PROMOTER HELD ON ACTRESS'S CHARGE

Miss Sterling Says Texan Tried to Shoot Her When She Rejected His Advances.

Arraigned in the Yorkville Court yesterday on a charge of attempting to kill Miss Edythe Sterling, a vaudeville actress, living at the Hotel Hollywood, 40 East Twenty-eighth Street, Walter Binyon, 55 years old, a wealthy oil promoter of Texas, was held in bond of $5,000 for the Grand Jury. He also was held in bond of $1,000 for trial in the Court of Special Sessions on a charge of violating the Sullivan law.

Binyon, also a guest at the Hotel Hollywood, is alleged by Miss Sterling to have insulted her in the lobby of the hotel yesterday morning. He followed her and made further remarks, she says, until she struck him in the face with a silver mesh bag, breaking his glasses and inflicting several cuts.

L. C. Armstrong, an actor, also living at the hotel, attempted to interfere. According to Miss Sterling's story in court, Binyon broke away, drew a pistol from his pocket and, pointing it at Miss Sterling, pulled the trigger. Binyon neglected to release the safety catch, to which Miss Sterling attributes the fact that she is alive today.

Testifying in his own behalf, Binyon said he had been drinking and might have insulted Miss Sterling, but denied having pointed a pistol at her and said he had never before seen the pistol produced in court, a German Luger automatic. He said he was married and lived at Fort Worth, Texas.

Seven New Air Mail Routes Near Completion; Commercial Planes Will Get Contracts

Special to The New York Times.

WASHINGTON, May 8.—Plans for at least seven additional air mail routes to be operated in conjunction with the existing New York-San Francisco service are being worked out by the Post-office Department. Several new subroutes are actually in process of organization. These routes will lead from cities where mail is heaviest to main trunk air lines, where connection will be made for the night air mail service between New York and San Francisco.

Among the new routes contemplated are St. Louis-Los Angeles; Pasco, Wash.-Elko, Nev.; Cleveland-Detroit; Chicago-St. Louis; Boston-New York; New Orleans-Chicago; Minneapolis-Chicago.

Careful study over a long period has been given to the problem. A survey of the cities having the greatest output of mail has been made and contracts may soon be let for carrying the mail by private contractors. This plan of offering business to commercial aeronautic companies is regarded by air service officials as a definite boon to aviation, as it amounts practically to a Government subsidy without payment of Government funds as a subsidy.

To the commercial companies carrying the mail will be allowed four-fifths of the postage and the planes may also carry passengers.

The air mail hopes to establish a transcontinental route with landing fields so close together that a plane may glide from any ordinary height into one of these fields.

SAYS HYLAN IGNORES PLAYGROUND SITES

Answering Attacks, Roulstone Charges Gross Neglect in Developing City Areas.

DERIDES MAYOR'S "POSE"

Declares He Spent $4,319,150 on Brooklyn Parks Last Year and Only $113,787 in Manhattan.

William B. Roulstone, President of the Parks Conservation Association, charged yesterday that Mayor Hylan had failed to develop for park purposes a single one of forty-six parcels of land in Manhattan which the State of New York had turned over to the city for parks.

"Mayor Hylan has grossly neglected to develop small parks which are so much needed in the congested districts of Manhattan, although he has had every opportunity to do so," said Mr. Roulstone. "The details have all been worked out in city departments in connection with these forty-six parcels which could be used for parks, and that they are not so used is due to the inaction and indifference of Mayor Hylan."

Accusing Mayor Hylan of starving Manhattan, as far as parks were concerned, he asserted that the official figures showed that Mayor Hylan's administration had spent $4,319,150 last year on the parks of Brooklyn and $113,787 on Manhattan.

He charged that Mayor Hylan had been grossly negligent in permitting the city to lose a chance to acquire a two-block site on the waterfront of the East River between Forty-ninth and Fifty-first Streets and that a fine potential park at this site had passed into the hands of the Yellow Taxicab Company, which used it for a two-block one-story garage.

"I am greatly amused by Mayor Hylan's personal attacks on me and by his pose as a friend of the children and of the poor," said Mr. Roulstone. "He has done nothing whatever for the children of this city. He has not developed a single park in any neighborhood where the poor children can use them. He is a friend of the poor people, why is it that he always consorts with the rich? He is never seen with anybody who has less than a million dollars.

"After his years of indifference to the needs of the poor children of the city and his entire failure to do anything for the pleasure and recreation of children and families in the congested districts, it is amusing to see him rush forward as a champion of the playground in Central Park. The principal thing to be said against that playground is that Mayor Hylan will probably seize on it as a pretext for seeking to put the proposed Music and Art Centre in the adjoining acreage.

"Since Mayor Hylan has singled me out for attack in connection with this subject, I would like to ask him the following questions:

"1. Why did you pass by the opportunity of acquiring for a park or playground the two-block river front property at Forty-ninth Street and East River and permit the Yellow Taxicab Company to acquire it for the largest single-story garage?

"2. Why do you insist on building a playground in Central Park when there is greater need for playgrounds for the children in congested districts, like Rivington Street, Mulberry Bend, &c., and when you know there are forty-six parcels in Manhattan, Brooklyn, the Bronx and Queens that can be converted into playgrounds and parks at small expense, and for which even money has been appropriated for more than a year?

"3. When you know that the congested districts, and Manhattan particularly, house hundreds of thousands of children without any playground facilities, and when you know there are hundreds of small parcels of land scattered about the city which the city now owns or could acquire at a trifling expense, why do you not advise with the Park Commissioner as to converting these lands into playgrounds and parks instead of ordering him to proceed at once to build in Central Park a playground the plan for which has not even been formulated by the Commissioner?"

HOTEL NETHERLAND WILL CLOSE TODAY

Seventeen-Story Building to Be Converted Into Stores and Apartments.

The Hotel Netherland, at Fifth Avenue and Fifty-ninth Street, once one of the best known of the city's hostelries, but which in recent years has been an apartment hotel, will cease to exist as a hotel today when the doors of the seventeen-story building will be closed so the structure may be converted into stores and apartments.

Frederick Brown bought the property in December from the Baron William Waldorf Astor estate. The price paid was not announced, but the property was assessed at $2,100,000, and it is said Mr. Brown gave the entire purchase price in cash.

Recently the Netherland has been operated by Manger Brothers on a lease which expires today. Yesterday was moving day for the last of the residents, many of whom had lived there many years. Among them were Mr. and Mrs. H. K. Burras, who came there as bride and bridegroom thirty-five years ago. They will go to Europe for the Summer and on their return expect to move into an apartment in the remodeled building. One other old resident was Miss Marie Heiser, who went there thirty years ago. Nearly all the old guests had accumulated many personal belongings, including pets, and the moving of these kept the hotel staff busy.

Most of the employes will get positions in other hotels operated by Manger Brothers.

Italy Claims $3,280,000 From Brazil

ROME, May 8 (A. P.).—The Government has asked Brazil for indemnity of 60,000,000 lire (about $3,280,000 at the present exchange) for losses to Italian subjects during the recent Sao Paulo rebellion. A request has been made that the money be paid directly to the Italian Government, which will reimburse those who suffered.

The music that will be broadcast today is listed on page 13 of today's issue of The New York Times, in complete programs of near-by and distant stations.—Advt.

CHAS. DEERING LEFT NOTHING TO WIVES

Appraisal Here Reveals He Willed Entire Estate to 3 Women Unrelated to Him.

VALUE NOT DISCLOSED

Half of Property Went to San Francisco Woman, and Half to Anna Case Mills and Her Sister.

An appraisal was filed here yesterday of the estate of Charles William Case Deering, grandson of William Deering, founder of the Deering harvester business, and son of Charles W. Deering, present head of the family, showing that he cut off his wife, who divorced him some years ago, and another whom he married several months before he made his will, Oct. 19, 1923. He gave his fortune to three women who, according to the transfer tax report, are not related to him.

The report filed yesterday does not indicate the total estate left by Mr. Deering, who shared in the $15,000,000 fortune left by his grandfather, but merely showed the interest taxable in New York, consisting of stock in New York corporations. These stocks comprised a part of two trust funds set aside for him by his father in 1896 and 1898. The amount taxable here is $103,961. The total value of the trust stocks was more than $500,000, in addition to which there was a check for $109,320 drawn by his father on the Deering Harvester Company.

Mr. Deering had power under the trust deeds to dispose of the property in his will. The report states that he had cash amounting to $240,220 deposited in San Francisco banks in addition to other property. He lived in Hawaii for some years before taking up his residence in San Francisco. His first wife was a daughter of William Bartlett, a Chicago capitalist. He was married a second time, in July, 1923, to Mrs. Helen Moyer, widow of a California real estate man. She sued him for a divorce several months after their marriage and got a decree the following February.

The will gives half the estate to Helen Elizabeth Bates Stoddart of San Francisco. He also gave her his personal effects. He gave a quarter of the estate to Anna Rogers Case Mills, wife of Rev. D. Mills Mills of Bristol, R. I., and daughter of D. R. Case, and also left her an oil portrait by John B. Sargent of his mother, Anna Rogers Case Deering, and an oil portrait of Rear Admiral Augustus Ludlow Case, brother of Helen de St. P. Connal-Rowan, got the other quarter of the estate.

Mr. Deering said in his will that he made no provision for his wife, Helen Elizabeth Bates Moyer, "because she is amply provided for and also for other good reasons." He said he left nothing to his former wife, Mary Wentworth Bartlett Deering, "because a property settlement has been made with her."

Mr. Deering died on May 11, 1924, at the age of 47. It was stated at the time that his death was due to injuries sustained when his airplane fell in San Francisco the previous Autumn. A week later it was announced by the Coroner in San Francisco that death was due to veronal poisoning and that an investigation was being made. It was said at that time that he had just settled a $50,000 breach of promise suit for $10,000.

S. P. C. C. SEIZES GIRL BRIDE

She Puts Up Such a Fight That She Causes Auto Crash.

Fighting desperately against being returned to the Way Side Home at Valley Stream, L. I., from which she escaped five months ago, Evelyn Morgan, 15 years old, of Cedar Manor, caused an automobile accident involving Robert H. Hebbard, Superintendent of the Queens County S. P. C. C., and Agents Mason and Baker.

Agent Baker was driving the society's sedan to Valley Stream along Merrick Road when the girl grabbed his arms. The sedan left the road, smashed through a sign and stopped, leaning against a pole in a field. None of the occupants was injured. The girl's screams attracted a crowd, which threatened Superintendent Hebbard and the agents until they showed their badges.

The girl was married to Jack Morgan, 23, of 2363 Cedar Street, Philadelphia, on Wednesday night in Grace Church, Jamaica. When the girl was found with Morgan in her former home, the husband told Superintendent Hebbard that he was a jockey riding for Max Hirsch and had met the girl five weeks ago. He said that Evelyn's father, Robert Selle, had given his permission to the marriage.

The girl was sentenced to the home on May 2, 1923, in Jamaica, on charges of being a delinquent child.

$4,750,000 LENT COLUMBIA.

Money to Finance Building Program Raised on Real Estate.

The Trustees of Columbia University have obtained from the Farmers Loan and Trust Company a loan of $4,750,000 on its investment holdings, it was stated yesterday. This money will be used to finance the $16,000,000 building projects now under way on the block between 116th and 120th Streets, Broadway and Amsterdam Avenue.

The buildings to be financed are the addition to Havemeyer Hall, to house chemical laboratories, for which about $1,000,000 is to be spent; the new Physics Building, which will be twelve stories high and cost $1,750,000, and Johnson Hall, the women's residence hall, which is to cost about $980,000.

The loan was obtained on the university's holdings along west Broadway, Park Place, Barclay and Greenwich Streets on West Forty-eighth and Forty-ninth Streets and Fifth Avenue. The loan is for five years, with interest at 5 per cent.

If You Are Thinking of Going to California You Will Want This Book.

The Chicago & North Western Ry. has published a new edition of their booklet, "Forty Ways and More to California and the North Coast." It is not a picture book, but tells about variable routes, reduced fares, schedules, etc., and shows with the aid of outline maps the territory you can cover. A copy may be had free of charge by writing to C. A. Wes-Patrick Gen. Agent, C. & N. W. Ry., 340 Broadway, Phone Worth 2110.—Advt.

FINDS NEW HOMES ARE POORLY BUILT

Insurance Executive Says Most Houses Have to Be Reconstructed in 12 Years.

ACCUSES THE SPECULATORS

Proposes That Money-Lending Agencies Refuse Loans Unless Higher Standards Are Met.

The American Construction Council began at the Biltmore yesterday a two-day meeting devoted to national conferences on its better building program and a proposed new movement to eliminate the costly system of alternating peaks and depression in the building industry. Plans for the improvement of the quality of materials and workmanship in the erection of homes and other buildings were discussed.

Today the meeting will consider methods of spreading the construction of buildings now a seasonal industry, over the entire year. The council also will make public its annual economic statement on the state of the building industry.

Walter Stabler, Controller of the Metropolitan Life Insurance Company, made what was regarded as the most important suggestion at yesterday's meeting when he proposed the establishment by banks and other money-lending institutions of a bureau to inspect and certify to the character of buildings which they finance.

He said that the money lenders could exert greater influence for better homes than any other agency, because they could withhold loans from enterprises that failed to meet their standards. This plan has already been tried successfully by his company, which has architects and other experts supervise construction work, said Mr. Stabler.

Ninety per cent. of the building in the United States, according to Mr. Stabler, is done by speculative builders, some of whom have no pride in their work. These builders, he went on, put up houses that are difficult to keep warm and have to be virtually rebuilt inside of ten or twelve years. The only way to make them build decent houses, he said, was to subject them to control by the people from whom they borrowed money.

The Better Building Bureau proposed by Mr. Stabler, he continued, would issue "certificates of character" to builders who did their work properly. When a man did the best possible job, Mr. Stabler said, he would receive a certificate reading, "This is a Class A house," which could be framed and hung up in the house when it was put on sale.

The plan for certified houses was commended by Richard Deming, Vice President of the American Surety Company, and Chairman of the Council's Committee on Proper Financing of Homes; Max Baumann, President of the George S. Holmes Company, builders, and Chairman of the Committee on Survey of Existing Materials and Methods of Better Building, and H. L. Keely of the Johns-Manville Company.

M. T. Bannigan of the National Builders Supply Association, said that his organization had adopted the practice of issuing a "master house safeguard policy" to those builders who use proper materials. This insurance, he added, goes with the deed to the house, protecting the buyer against deception in the use of materials.

Mr. Baumann, whose committee reported on the survey of housing conditions throughout the country, said that a "deplorable situation" existed in almost every community, because builders and financiers had failed to take good building standards into consideration.

Franklin D. Roosevelt, President of the council, sent a letter to the meeting from Warm Springs, Ga., where he is recovering from illness. His message was read to the meeting, as was a letter from Harry A. Wheeler a Chicago banker, who is Vice President of the Council.

Four members were elected to the Board of Governors to fill vacancies—Charles Hill, general sales manager of the Southern Pines Sales Corp.; Walter Stabler, Controller of the Metropolitan Life Insurance Company; F. C. Wight, editor of The Engineering News Record, and H. M. Keasbey, President of the National Fireproofing Company of Pittsburgh.

Nobbe Foster Hodgson was appointed delegate from the Council to the meeting of the International Federation of Building Congresses in Paris next month. Mr. Hodgson and Dwight L. Hoopingarner, Executive of the Council, were appointed delegates to accompany Secretary of Commerce Hoover's commission to the International Exposition of Modern and Decorative Arts, also to be held in Paris next month. The Board of Governors voted to appoint regional committees of the Council throughout the country.

CIRCUMNAVIGATING HAT WELCOMED BY DEPEW

Inspires the Ex-Senator to Wish That Headpieces Could Tell Thoughts of Their Wearers.

"A startling thought occurs to me," exclaimed Cauncey M. Depew yesterday, waving Hobo the Hat by the brim after welcoming Hobo from his three trips around the world. "We have machines to take thought in the shape of words out in the air, why not a machine to extract from a hat the thoughts of its wearer?

"Think of the rush for hats of great men, not to mention the mad scramble there would be to obtain hats of Governor Smith and Mayor Hylan, to learn what each was thinking of the other. What wouldn't some persons give for President Coolidge's hat. As for a stock speculator, he would have to go bare-headed to avoid giving away his secrets, and bootleggers' hats would be at a premium. It is a pleasant thought."

Mr. Depew had just watched Hobo being lifted from the label-plastered box in which he and his tickets have journeyed. He had been brought up to the office by Howarth Lewis, Assistant General Passenger Agent of the Dollar Steamship Line, on whose ships Hobo journeyed in state. Mr. Depew had signed his name to the tag which certified that Hobo had reached New York, and added these words:

"Keep the hat moving. If hats tell what was under them there would be a boom for the hats of Shakespeare, Webster, Washington and Lincoln."

Hobo's next stop will be Washington, where President Coolidge will be asked to meet him, and then the hat returns to P. J. Pagan of Wilkes-Barre, Pa., who started it on its journey three years ago.

INDIAN DAY PROGRAM.

Tribal Dances and Pottery Making Are Main Events Today.

Seven organizations will participate in the celebration of American Indian Day this afternoon on the Mall in Central Park. An elaborate program has been prepared including a peace pipe ceremonial, tribal dances, ceremonial songs and addresses. The exercises will begin at 2:30 P. M.

Another celebration will be held at West 297th Street and Ship Canal, where Mrs. Aimee Le Prince Voorhees has arranged for a public exhibition of Indian pottery. This will be followed by a demonstration of pottery making by students of the Inwood Pottery and Teachers' College. Reginald P. Bolton, a consulting engineer, will also do some excavating in the vicinity of the old Indian village near the pottery, from which he hopes to unearth some Indian relics. Princess Chinquilla, a full-blooded Cheyenne Indian, who will speak at the Central Park celebration, will also be the guest of honor at the pottery exhibition.

Autos Ruining Men's Manners, Says Judge Boote of Yonkers

Automobile driving, declared Judge Charles Boote to a delinquent motorist yesterday in the Yonkers City Court, is ruining the manners of American men.

"I know," he said, "of a lady driver who has been forced from the road into ditches twice by men who outside of an automobile would have allowed her to precede them and would have opened doors for her. Yet these same 'gentlemen' in an automobile would crowd their own mothers off the road. It seems as if when they step into an automobile they lose all sense of courtesy or etiquette. The politest people on the road nowadays are the professional chauffeurs."

CROPSEY AND LEWIS IN RACE FOR MAYOR

Brooklyn Republicans Divided Over Candidacy of Two Supreme Court Justices.

LIVINGSTON ON THE FENCE

Old Factions May Be Revived—Kracke Is Bitterly Opposed to Cropsey.

While most of the Republican leaders realize that when the time comes to name a candidate for Mayor they may be confronted with the necessity of nominating a Democrat on the Republican ticket to attract independent support in their fight with Tammany and its allies for the Mayoralty, Republican circles in Brooklyn are seething with contention over two rival Republican candidacies neither of which may come to anything.

The Kings County Republican organization is divided against itself as a result of its fierce strife between those who believe that Supreme Court Justice James C. Cropsey is the logical anti-Tammany nominee and those who profess allegiance to another Justice of the Supreme Court in the Second Judicial District—Harry E. Lewis, who before his elevation to the bench served a term as District Attorney of Kings County. Both have a good record in office and enjoy great personal popularity.

There is little doubt that either would prove an acceptable candidate to all the Republican rank and file if the factions, the other was not in the field. But sentiment among Republicans in positions of leadership with influence enough to enlist a following is sharply divided. The nomination of either might mean the political funeral of some group of political chieftains in the faction and a revival of the old differences in the Kings County organization is feared. The outward aspect of harmony which the Kings County Republicans have displayed to the outside world of late is scarcely more than skin deep.

So far Jacob A. Livingston, the Republican boss of Kings, has refrained from taking sides in the controversy. He is said to be occupying the rather acrobatic position of a man perched on a fence with his ear glued to the ground. Livingston is hopeful of Brooklyn getting the Republican nomination for Mayor almost to the same extent that John H. McCooey, the Democratic boss, is determined that even if Hylan should be dropped the Democratic candidate for Mayor must be a Brooklyn man in good standing with his organization. Hence Livingston does not want to prejudice his position as a possible prospective Mayoralty Warwick by engaging in preprimary scraps.

But Livingston, while keeping his own counsel, is said to be pretty well convinced that Justice Cropsey has more personal strength in Brooklyn than Justice Lewis. J. H. Kracke, who in the comparatively recent days of the Calder-Livingston perennial scraps in Brooklyn sided with the former against the present Republican boss, has been less reticent regarding his own position in relation to the rival booms.

For reasons said to be in part personal, he is bitterly opposed to Justice Cropsey. As Appraiser of the Port he has more patronage at his disposal than Mr. Livingston has had for a long time past, or ever since the Borough of Brooklyn took it into its head to elect Democratic candidates for pretty nearly all local and county offices, and such has been its habit for many years.

Kracke, it is estimated, controls or is in a position to influence the vote in, roughly speaking, one-fourth of the Assembly districts in Kings County, and territory within the Kracke sphere of influence is more strongly Republican than any other section of Brooklyn of the same size.

In the event that the anti-Tammany nomination should go to Brooklyn and be landed by Justice Cropsey, Kracke, in the opinion of Kings County Republicans, would find himself on the political toboggan forthwith in the event that the Judge should win. On the other hand the defeat of Cropsey would vastly enhance the political power and prestige of the Appraiser.

In the meantime, as pointed out by Republican leaders outside of the Brooklyn bailiwick, the strife between the Cropsey and the Lewis supporters may involve a serious menace to the ever keen local politics of Brooklyn. Unless the differences are composed before the primaries are held, and this seems scarcely possible, Brooklyn is more than likely to lose the opportunity of placing the next anti-Tammany candidate for Mayor in the running.

TO SEND PAINTING ON TOUR.

Irving T. Bush and Others May Collect a Fund for "The Only Hope."

The allegorical painting known as "The Only Hope," by George Inness Jr., which caused agitated discussion over religion at the annual meeting of the Chamber of Commerce of the State of New York Thursday, was still in the Chamber of Commerce Building yesterday. It is believed that the picture, later in the year, will be sent on a tour of the country by Irving T. Bush and his associates from a fund to be collected privately. Mr. Bush departed yesterday for the Pacific Coast and will not return for about a month and nothing will be done about the picture during his absence.

The discussion was brought about by the suggestion of Mr. Bush and some of his friends that the painting be sent throughout the country under the auspices of the Chamber of Commerce as an inspiration to the young people of the country. Many members of the Chamber opposed this idea because of the varied religious beliefs of members of the Chamber. It is believed that such an idea will be entirely abandoned and that if the picture is shown throughout the country it will be done under private auspices.

TRIBUTE TO DEAD ENGINEER.

Employes Hold Memorial Meetings for Milan R. Bump.

More than 700 employes of Henry L. Doherty & Co. joined in paying tribute yesterday to the late Milan R. Bump at a memorial meeting held in the Doherty Club, 13 West Fifty-first Street, at the same hour funeral services were read at Denver, where Mr. Bump died suddenly last Tuesday.

The New York offices of the company in the Doherty Building, 60 Wall Street, were closed at 2 P. M. in further tribute to the late chief engineer of the company. Other meetings were held at more than 125 properties managed and operated by the Doherty interests thro

DEAN INGE ARGUES FOR NORDIC STRAIN

Hopes That Anglo-Saxon Culture Will Remain Dominant in America.

ADVOCATES OUR TRADITIONS

Latin Viewpoint Held Different From the Northern—Clergyman Heard at Farewell Luncheon.

The Rev. William Ralph Inge, Dean of St. Paul's, London, advanced what he suggested might be his personal solution of the divorce problem yesterday at a farewell luncheon given for him by the Forum Magazine at the Century Club.

"I have sometimes thought," he said, "that the best thing would be to hang both of the guilty parties so that the innocent survivors could marry again without breaking any laws of the Church."

The Dean's suggestion was advanced in response to a question as to what he thought the attitude of the Church should be, in view of the increase in divorce.

"The Church of England has a very decided opinion," Dean Inge declared. "There is hardly a clergyman who would marry the guilty parties in a divorce, and in many cases, they would be refused communion. There is a difference of opinion about the innocent, who would be admitted to the sacraments, but guilty couples are ostracised."

"How would you keep up the church membership?" some one asked.

"Our church wouldn't suffer much," the Dean answered. "I should be interested in what your own clergymen would do."

American newspaper reporters were characterized by the Dean as being a "terrible nuisance," although he said he was sure that no other country could compete with America, as far as hospitality to strangers was concerned.

He has engendered an affection which will last as long as he and myself live rest of our lives, and although I am getting on in years I hope to be able to make another visit here before I die," he said. "I have been impressed with the grandeur and magnificence of this city. It leaves all European capitals behind, not only in display of wealth but in architectural beauty and in its sky line. I have no doubt that architecture in America is far ahead of any other country. This is especially true of your universities, notably of the new quadrangle at Yale.

"American is becoming less Anglo-Saxon every year, and it is a question whether the country is to perpetuate its old traditions. As an Englishman, I hope it will remain predominantly Anglo-Saxon in tradition, culture and religion. I cannot help thinking that you have never fully recovered from the Civil War. I have been looking through an old book containing about 200 portraits of the old, gaunt Americans of the distinctly national type to which Emerson and Abraham Lincoln belonged. As I look about your streets I see very few of them. I hope plain living, high thinking Americans will continue the predominant type.

Thinks Movement Waning.

"Will this movement go much further and capture the sentiment of the English people and the Church of England? Personally, I think it has gone about as far as it will go. I don't think that Catholicism, either in the Roman or Anglican form, is likely to become the religion of the British people. I am not much in sympathy with definite ways of thinking either in politics or religion.

"The Latin point of view is different from ours. We are Northern Europeans, and I don't think we have much sympathy with it and Latin methods. We found the French very difficult to get along with during the war, and are still finding them difficult. Our enemies, the Germans, were easier to get along with in many ways. Your American soldiers had many of their illusions shattered while they were in France.

"I don't think the English people will ever cease to remain Protestant. I rather look to a rapprochement between the various reformed bodies. You have a dispute here between fundamentalism and modernism, which I prefer to call liberalism. Liberalism in England has been continually gaining ground. As you know, my own sympathies are with liberalism. I hope that it will tend to level the barrier between Catholics and Protestants.

Father Clifford Questions.

It was then that Father Clifford questioned Nordic supremacy.

"I am a little puzzled over your references to Northern types," said he. "Isn't it true, your reverence, that before the Tudor period the minds of Englishmen were full of Latin furniture? It seems to me that the type of Englishman before the break-up of religious unity was every bit as fine as now. I am puzzled at what logical ground there is for a belief in the supremacy of the Nordic type in your reverence's mind. I rather suspect that it hasn't a leg to stand on. The races of Europe are so mixed up that it is difficult to tell their origin.

"The Italian race has done much for this country," went on Father Clifford. "The Italians have logical minds although I am not sure that is the most desirable quality. Does the history of England in the last 300 years justify the assumption of superiority by the Northern type? And is that so classical and best in English universities came from the Mediterranean."

"I can't quite agree with you," returned Dean Inge. "You must distinguish between Northern and Southern Italy, Neapolitans and Sicilians. I question whether Southern Italians are altogether desirable people. The Southern Irish are a different race from the Northern Irish, to our point of view. You must remember that the Northern Italians are old Anglo-Saxon stock."

Carl E. Milliken, former Governor of Maine; Don C. Seitz of The New York World and Dr. Charles Fama also spoke briefly. Dr. Fama said that the foreign language press—especially the Italian—was an anti-American influence.

Henry Goddard Leach, editor of The Forum, presided. The guests included James Cresse Jr., John D. Rockefeller Jr., Ernest H. Abbott, editor of The Outlook; Bruce Bliven, John Jay Chapman, Miles Connelly, editor of the Knights of Columbus official organ; Herbert Croly, editor of The New Republic; John Dewey, Glenn Frank, editor of The Century; Rev. Alien A. Hunter, Henry Luce, Professor William Starr Myers of Princeton University, James Harvey Robinson, Dr. Wickliffe Rose, Gino Speranza, Dr. Eugene W. Lyman of Union Theological Seminary; Julian S. Mason, managing editor of The New York Herald-Tribune, and Carl Van Doren.

CHURCHMEN SEE HOUGHTON

Ambassador Wishes Them Success on "Evangelistic Trek" to America.

Copyright, 1925, by The New York Times Company.
By Wireless to THE NEW YORK TIMES.

LONDON, May 8. — Ambassador Houghton received today at Crewe House twenty-four evangelists belonging to a Church "army" who are leaving for New York on an "evangelistic trek" which will include Portland, Me., New Haven, Providence and Boston.

The party, all in neat gray uniforms, was presented to the Ambassador by Lord Darlington, a patron of the organization. Prebendary Carlile, founder, explained to the Ambassador that the trek had the approval of Bishop Manning and other Church officials and the party would conduct meetings in New York and other places.

Ambassador Houghton gave them a welcome to the United States and wished them success in their work and listened to two or three sacred choruses.

SAYS JAPAN FEELS KINDLIER TOWARD US

Osaka Paper Declares Ill Feeling Over Exclusion Has Lessened —Praises Our Ambassador.

Copyright, 1925, by The New York Times Company.
Special Cable to THE NEW YORK TIMES.

TOKIO, May 8.—"All feeling between Japan and the United States, excited by the enforcement of the exclusion clause of the new immigration law, now appears greatly abated," says The Osaka Mainichi, commenting on Ambassador Bancroft's speech at Osaka on the occasion of the third anniversary of The Mainichi's English edition.

"If it is not abated it undoubtedly is true the feeling is ameliorated," the paper says. "This tendency is gratifying, as it will check the disturbance of universal peace. However, it must be remembered that our mutual relations have not been as thoroughly improved as is generally insisted by both countries. Some ill feeling still exists menacing the world's peace, and well-informed persons of both countries are doing their best to improve the relations."

The paper continues:

"Since his arrival in Washington Ambassador Matsudaira has made a splendid impression on American newspaper men, who unanimously admire his lofty personage and character, and they express confidence in him. Similarly, Mr. Bancroft is very popular with the Japanese journalists. He is an earnest student, as was his predecessor, Mr. Woods, in studying the wishes of this nation respecting the immigration question, as well as a student of the civilization of this people. We have no doubt his efforts and zeal will affectually improve the relations with our neighbor across the Pacific.

"The causes of the present strain are multitudinous, but mainly due to the American's ignorance of Japan and the Japanese. We hold, therefore, that Americans should study this country and this people in order that they may understand as properly and eliminate their prejudice against us. We know there are Americans who understand Japan thoroughly, but the majority are so morally deteriorated they are always prepared to use knowledge for personal gain and unjustly excite ill feeling among ignorant Americans against Japan.

"Mr. Bancroft said in his speech that the guiding principle for good friendship in international relations are mutual respect and a feeling of amity, which is true. It is questionable whether America feels respect toward the Japanese as we are discriminated against because the color of our skin is different. The Japanese have been self-controlled respecting the immigration question. They have far more patience and self-respect than Americans. They believe that mutual good understanding is the basis for friendly relations, and they direct efforts to a realisation of this principle. We have no cause for anxiety in this respect so far as regards her subjects are concerned, but we call upon Americans for self-reflection."

TREATS GASTRIC ULCER WITHOUT SURGERY

Toronto Physician Reports Cures Effected by Diet, Medication and Two Meals Daily.

Special to The New York Times.

TORONTO, May 8.—A story of how he had treated cases of chronic gastric ulcer without recourse to surgery was related in a paper read today by Dr. D. H. Arnott of London, Ontario, before the Ontario Medical Association. The treatment was worked out by Dr. Arnott in long years of private practice. In the list of cases he described the first established cure was dated 1915. He waited ten years before giving the details of his discovery, and is still using six fellow physicians and has acquainted others with his method.

"I feel observations have been made on enough cases and over a sufficient period of time to justify me in drawing certain conclusions and in presenting these views to the profession," he said.

"The one general plan is followed, whether the disease be gastric or duodenal. General management of the patient is continuous for one year.

"The patient has only two meals in the day, and these are spaced five or six hours apart. Absolutely nothing but water is allowed between meals. The intention is to obtain daily fourteen continuous hours of physiological rest for the stomach and duodenum.

"Fatigue is to be avoided, where living conditions will permit, and all are required to lie down for fifteen minutes immediately after leavng the table. The diet is to be followed for one whole year. Tea, coffee, tobacco, spirits, white beer, highly spiced sauces of foods, lean meats, ades, raw fruit or cooked fruit with seeds, such as raspberries, are forbidden, as is also any other articles of diet which the patient has found to have been a constant cause of trouble. Fowl and fish are to be preferred to heavy meats, and milk soups are a much better choice than stock soups.

"Nine out of ten patients coming to the office can be given two meals daily, spaced five or six hours apart, and they will be able to follow their usual occupations. Medication is to be continuous for six months."

A Toronto physician who is acquainted with Dr. Arnott's treatment explained that his theory is that the digestive juices of the stomach or duodenum retard the healing of an ulcer. "What Dr. Arnott proposes," he said, "is to put the stomach as it were in a splint and to direct and assist the natural effort which the stomach itself makes to heal its lesion. An important feature is the medication, the formula of which was given in the address. Its ingredients are within the range of every drug store."

MISSING PASTOR BACK, BRINGING $350 FUND

Disappeared April 19 With Money for Methodist Conference—Had a Nervous Breakdown.

HACKENSACK, N. J., May 8.—The Rev. Frederick K. Bauer, pastor of the Methodist Church of Dumont, N. J., who disappeared April 19 while on his way to attend the Methodist Conference at Buffalo to deliver $350 of church funds, returned home today with the money, but was unable to explain where he had been.

Mr. Bauer arrived here last night from Chicago, looking ill, and after he was taken to his home at Dumont by Chief of Police Grimes he was examined by a physician, who said he seemed to have suffered a nervous breakdown and a lapse of memory.

"He told us he had been West," said Grimes, "but could not tell us the names of the cities except Chicago, where he said he had worked one day and was paid $9. Then his mind would wander and he would start to tell us something entirely different. He brought back the $350 he was to give the Conference, but nearly all his own money was gone. We tried to learn when he first recovered his memory and where, but he seemed confused and we did not press him."

Mr. Bauer came to Dumont three years ago from New York City. He is 45 years old.

Three Libraries Bring $17,763.

The sale of English and French books and other items from the libraries of the late Mrs. Robert Stewart, "A New York Gentleman" and the Rev. Paul F. McAlenney at the American Art Association, Madison Avenue at Fifty-seventh Street, concluded yesterday. The sale realized $17,763, of which $6,145 was taken in yesterday.

TO NAME DEPUTIES FOR NEW ORLEANS

Episcopalians Will Designate Four Ministers and Four Laymen Next Week.

DR. CALEB STETSON FAVORED

Fifth Avenue Presbyterian Church to Celebrate an Anniversary Tomorrow—Other Religious News.

Four ministerial and four lay deputies to the Triennial General Convention of the Episcopal Church, to be held next October, in New Orleans, will be elected by the Episcopal Diocese of New York at its 142d annual convention, Tuesday and Wednesday, at the Cathedral of St. John the Divine. It is likely that the only new clerical deputy will be the Rev. Dr. Caleb R. Stetson, rector of Trinity Church. A petition has been circulated in behalf of Dr. Stetson, and it is understood that many churchmen have signed it. It is probable that the other three ministerial deputies chosen will be the Rev. Dr. Ernest M. Stires of St. Thomas's; the Rev. Dr. Edward Clowes Chorley, rector of St. Philip's, Garrison, N. Y., and trustee of the cathedral, and the Rev. Dr. Harry P. Nichols, rector emeritus of Holy Trinity. These men were deputies three years ago at Portland, Ore. The fourth deputy was the Rev. Dr. Charles L. Slattery, then rector of Grace Church, but now Bishop Coadjutor of Massachusetts.

One of the laymen virtually sure of being elected a deputy will be Stephen Baker, President of the Bank of the Manhattan Company, vestryman in St. James's Church and Chairman of the Diocesan Parochial Fund. Mr. Baker was a deputy to Portland, and the other laymen elected three years ago were Edmund L. Baylies, Justice Vernon M. Davis and R. Fulton Cutting. Justice Davis and Mr. Cutting, however, were unable to go and Samuel Thorne and George Zabriskie, Chancellor of the diocese, were sent. It is likely that these men will be nominated, together with George W. Wickersham, Judge Augustus N. Hand and Frank L. Polk, formerly Assistant Secretary of State.

The golden anniversary of the Fifth Avenue Presbyterian Church, at Fifty-fifth Street, on its present site will be celebrated tomorrow. Professor A. Wallis, Commissioner of Correction, who is Chairman of the Pulpit Supply Committee, has arranged the program. A ten-minute paper on the history of the church in the last fifty years will be read by the Rev. Dr. Harlan G. Mendenhall, Stated Clerk of the Presbytery of New York, who is Moderator of the session of the church, it being pastorless. The Rev. Dr. Norman G. Dunning, professor in Cliff College, Sheffield, England, who is the preacher this month, will deliver a sermon on "The Cross." One of the oldest parishioners in point of membership is Charles G. Alexander of 4 West Fifty-eighth Street, whose grandfather was pastor of the congregation. The first church was in Cedar Street, and the second at Fifth Avenue and Nineteenth Street. The present edifice, which seats 1,800 persons, was built for the late Rev. Dr. John Hall, who came here from Dublin. The congregation celebrated its centennial in 1906. The pastor then was the Rev. Dr. J. Ross Stevenson, now President of Princeton Theological Seminary, Princeton, N. J. The new parish house, for which $1,000,000 was raised, is almost completed. It adjoins the church on the Fifty-fifth Street side.

The New York Lutheran Ministers' Association will give a luncheon next Saturday at the Hotel Astor in honor of Bishop Johann Lund, Primate of Norway, who is due to arrive Friday. The Bishop will be received Saturday morning by Mayor Hylan, and after the luncheon he will be the guest of Mr. and Mrs. Theodore Ray, the Norwegian Consul, at a reception. The committee arranging the luncheon consists of the Rev. Ange J. Traver, the Rev. Dr. Frederick W. Jacobsen and the Rev. Arthur Bryhn. The committee appointed by the Norwegian Lutheran Church in America to receive the Bishop at the pier consists of the Rev. S. C. Sigmond, pastor of Trinity Church, Brooklyn; the Rev. C. M. Peterson, pastor of Trinity Norwegian Hospital, Brooklyn; the Rev. Helmore Halverson, pastor of Zion Norwegian Church, Brooklyn.

The speakers at the luncheon will be the Rev. Dr. Frederick H. Knubel, President of the United Lutheran Church in America; the Rev. Dr. John M. Morehead of this city, Chairman of the Executive Committee of the Lutheran World Conference. The toastmaster will be the Rev. Samuel Trexler, President of the Evangelical Lutheran Synod of New York and New England, who is also President of the Lutheran Ministers' Association. Bishop Lunde before his consecration was pastor at Stavanger, Norway, from which port the Norwegians sailed for America just 100 years ago. He comes to America as the official representative at the centennial Norse-American celebrations at Minneapolis the first week in June. The prelate is the author of many books.

The American Tract Society will celebrate its centennial by giving a dinner Monday evening, May 18, at the Hotel Biltmore. Among the speakers will be William Jennings Bryan and the Rev. Dr. S. Parkes Cadman of Brooklyn, President of the Federal Council of Churches. The toastmaster will be William Phillips Hall, President of the society. The Gloria Trumpeters will play.

Mgr. Michael J. Lavelle, rector of St. Patrick's Cathedral, will take a company of pilgrims to Rome, sailing on the Colombo, May 23 next, in connection with Holy Year. In the current parish publication Mgr. Lavelle writes:

"By the time the June Bulletin shall have been printed I will be upon the sea and not far from the European shore. I will pray for you in Rome, in Lourdes, perhaps even in Nazareth, Bethlehem and Jerusalem. And you will pray for me and for those in the pilgrimage that God may guide and protect us and bring us back in safety and joy to the city, the church and the people who are the dearest in the world. Yours faithfully in Christ,

"MICHAEL J. LAVELLE, Rector."

Holy Trinity Lutheran Church of the Bronx at 3:30 o'clock tomorrow afternoon will dedicate its new place of worship at Intervale Avenue and Home Street. A brief farewell service will be held at the old church, in East 167th Street. Then the congregation will go in a body to the new location. The sermon will be preached by the Rev. Dr. G. Schumm, pastor of the Redeemer Lutheran Church, Manhattan.

BIG SPRING RALLY
Inaugurating 21st Open-Air and Tent Campaign
SPEAKER
William Jennings Bryan
FREDERICK A. WALLIS—Presiding
Mary Craig-Pigueron—Soprano The Gloria Trumpeters
Howard Wade Kimsey—Director of Singing
Monday Evening, May 18, 1925
CARNEGIE HALL
ALL SEATS FREE
Apply for Tickets to
Evangelistic Committee of New York City, Inc.
1514 Grand Central Terminal Bldg.

Saturday Evening, May 9, at 8:15
"HOW CONSTRUCTIVE PSYCHOLOGY WILL BRING YOU PROSPERITY AND ABUNDANCE"
Sunday Afternoon, May 10, at 3:00
"YOUR AMAZING INNER POWERS AND HOW TO AWAKEN AND USE THEM"
FREE LECTURES
By HARRY GAZE
MANHATTAN CONGREGATIONAL CHURCH
Broadway at 76th St.
SPECIAL: Harry Gaze will speak at services conducted by Rev. Edward H. Emett, D.D., at above church, May 10th, 11 A. M. Subject: "The Newer Motherhood."

FIRST NEW THOUGHT CHURCH
Mrs. Mary Chapin, Minister
COMMODORE HOTEL BALLROOM
Sundays, 11 A. M. Subject:
"Achievement Through Imagination"
Mrs. Chapin was member of Boston School Board and realized that the curriculum crushed out imagination rather than stimulated it.
Artists and teachers specially invited. Interviews, Clarence Mowbray, 2 and 5, Carnegie Hall Studios, Room 827. All are welcome.

— UNITY —
"SCIENTIFIC CHRISTIANITY"
"What's on your Mind?" This is the time when we clean house, practically and mentally. I am going to sell tomorrow morning about cleaning the house of the mind, getting rid of all the waste, sweeping out the dark corners, getting ready to receive the blessings of life.
Richard Lynch
Edith Ellis, author of "White Collars" will relate this subject to play-writing. HOTEL ASTOR, SUNDAY, 11 A. M. Public Invited.

IS THE GREAT JUDGMENT DAY COMING SOON?
If So, When and Where? Can Any One Escape It?
SUNDAY NIGHT AT 7:30, AT THE DICKSON MEETINGS
ACADEMY OF MUSIC, SEATS FREE
Lafayette Ave. and Ashland Place, Brooklyn.

OSTERMOOR CHURCH CUSHIONS
Used by over 25,000 Churches
OSTERMOOR Cushions are built—not stuffed, and guaranteed not to mat or pack. They are dust-proof, moth-proof and practically tin-wear-out-able.
Old Cushions rebuilt, renovated and re-covered equal to new! We will gladly submit estimates, samples of cushions and coverings without any obligation. Ask for
Free Illustrated Folder of Special Offerings.
OSTERMOOR & COMPANY, INC.
116 Elizabeth St. (extending through entire block) 132 Bowery
Telephone 6066 Spring.

Central & Free Synagogues

CARNEGIE HALL
Seventh Avenue & 57th Street
Sunday Morning, May 10
10:45 o'clock
SPEAKERS:
STUDENTS OF THE JEWISH INSTITUTE OF RELIGION,
Morton Berman
Acting Rabbi of Danbury, Conn.
Philip Bernstein
Acting Rabbi of Amsterdam, N. Y.
Benjamin Goldstein
Acting Rabbi of Easton, Pa.
SUBJECT:
"THE JEWISH MINISTRY AS A LIFE CALLING"
All Are Welcome.

Church of the Healing Christ

(Divine Science)
REV. W. JOHN MURRAY, Pastor
Grand Ballroom, Waldorf-Astoria
Sunday, 11 A. M. Address by
MR. ALBERT MEERAS
Subject: "THE OBJECTIVE"
Wednesday Evening Meeting at 8 o'clock
DAILY HEALING MEETING
at 12 o'clock, Waldorf-Astoria. The public is cordially invited to all meetings.

GENEVIEVE BEHREND
(T. Troward's Only Personal Pupil)
16 PARK AVENUE
Write for Free Booklet.
"FREEDOM THRU VISUALIZING"
Classes and Personal Interviews.
Telephone Caledonia 5612.

THEODORE G. NORTHRUP
The 26-year-old boy wonder
Hotel Breslin, 29th St. and Broadway
Sunday evening 8:15. Subject:
To the Ladies: "How to Grow Beautiful"
To the Gentlemen: "How to Keep Young"

DR. W. ELLIS WILLIAMS
HOTEL ASTOR, SUNDAY, 8:15 P. M.
FREE FROM MENTAL SHACKLES
Other Lectures at 32 West 58th St. Daily Noon, except Friday. Thursday, 8:15 P. M.

RELIGIOUS SERVICES

Baptist

CALVARY BAPTIST CHURCH,
West 57th St., between 5th and 7th Aves.
Dr. JOHN ROACH STRATON, Pastor.
10:30 A. M.—Bible School and Men's Class.
11:00 A. M.—Dr. Straton: "HOW AMERICA CAN CAPTURE THE WORLD."
7:45 P. M.—Dr. Straton: "THE CROWN JEWELS OF JESUS."

CENTRAL BAPTIST,
S. E. Cor. 92d St. and Amsterdam Av.
9:45 A. M.—Adult Bible Class.
11 A. M.—Rev. Col. M. Sautoury.
Preaching 11 A. M. and 8 P. M. by Rev. HARRIS E. GREGG, D. D.,
A fine preacher. Come and hear him.

FIRST BAPTIST,
Broadway and 96th St.
Pastor, S. M. HALDEMAN, D. D.
11 A. M.—"THE NEW TESTAMENT STORY OF A MAN WHO PREACHED CHRIST ONE OF THE 53rd CHAPTER OF ISAIAH, AND HOW HE DID IT."
8 P. M.—"AN EXPOSITION OF THE SECOND CHAPTER OF HEBREWS. THIS CHAPTER IS A CHALLENGE TO THE CAMOUFLAGE OF MODERNISM WHICH DENIES ANY RECORD OF THE VIRGIN BIRTH IN THE NEW TESTAMENT OUTSIDE OF THE GOSPELS OF MATTHEW AND LUKE, AND AFFIRMS CHRIST CAME INTO THE WORLD MERELY AS A GOOD MAN TO LIVE A GOOD LIFE AND DIE. THIS SYSTEM OF MODERNISM CHAPTER CONTAINS THE WHOLE DOCTRINE OF CHRIST, HIS VIRGIN BIRTH, HIS PURPOSE IN INCARNATION, THE CHARACTER OF HIS DEATH, HIS PRESENT RELATION TO HUMANITY, THE FUTURE OF ALL WHO ACCEPT HIS DEATH AS A SACRIFICE FOR SINS, AND HIS OWN MARVELOUS COMING AND GLORY."
Friday Night, 8 o'Clock, "Prayer and Testimony Meeting. Dr. Haldeman's Bible Exposition."

MADISON AVENUE BAPTIST,
Madison Av. at 31st St.
GEORGE CALEB MOOR, D. D., Minister.
Pastor preaches at 11 A. M. and 8 P. M.

MOUNT MORRIS BAPTIST CHURCH,
5th Av., between 126th and 127 Streets.
11 A. M.—Rev. George McNeely, D. D., Pastor Of the Temple of Israel.
"The Savior of the Double-Minded Man."

PARK AVENUE BAPTIST,
Park Av. and East 64th St.
11 A. M.—Rev. Dr. Merriman Colbert.
9:45 A. M.—Church School.
Men's Class and Women's Class.
4:30 P. M.—Vesper Service—Dr. WOELFKIN.
5:30 P. M.—Organ Recital.

WADSWORTH AVENUE BAPTIST,
134 Wadsworth Av., near 180th St.
Rev. LEONARD F. REQUA Jr., Pastor.
11—A Mother in Israel."
8—"Was Christ Born of a Virgin Mother?"

WASHINGTON HEIGHTS BAPTIST,
Convent Av. and 145th St.
REV. ALBERT E. P. BOLLING will preach both morning and evening.
11 A. M.—"The Believer's Possession and Prospects."
8 P. M.—"The Foolishness of Preaching."

Christian Science

AUTHORIZED CHRISTIAN SCIENCE SERVICES AND MEETINGS are held in the following NEW YORK BRANCH CHURCHES OF THE MOTHER CHURCH,
The First Church of Christ, Scientist, in Boston, Massachusetts.
SUNDAYS, 11 A. M. and 8 P. M.
WEDNESDAYS, 8 P. M.

FIRST	Central Park West and 96th St.
SECOND	Central Park West and 81st St.
THIRD	Park Av. and 83d St.
FOURTH	Ft. Wash. Av. and 178th St.
FIFTH	5 East 43d St.
SIXTH	1,585 Anthony Av., Bronx
SEVENTH	530 West 113th St.
EIGHTH	161 East 77th St.
NINTH	Town Hall, 121 West 43d St.
TENTH	46 Waverly Place
ELEVENTH	2,161 Grand Concourse, Bronx
TWELFTH	39 West 56th St.
THIRTEENTH	311 West 23d St.
FOURTEENTH	446 West 153d St.

NOTE—Wednesday meeting in Fourth, Sixth and Eleventh Churches are at 8:15 P. M. Wednesday meeting in Ninth Church is at 7 P. M. The second Sunday service in Seventh Church is at 4:30 P. M. Fourteenth Church has no Sunday evening service.
The public is cordially invited.
The Sunday morning service will be radiocast through Station WMCA, 341 meters wave length.

CHRISTIAN SCIENCE—New Generation.
CHRISTIAN SCIENCE—NEW GENERATION
This Church has no connection with The First Church of Christ, Scientist, New York Branch of The
CHRISTIAN SCIENCE PARENT CHURCH of the New Generation.
Sunday 11 A. M. "Fast Room" (1st Mezz. Floor), HOTEL McALPIN (34th St.).
Subject: "Sin Its Own Executioner."
Reading Room, Offices—25 West 42d St.

Community Church

THE COMMUNITY CHURCH OF N. Y.
Park Av. and 34th St.
11 A. M.—JOHN HERMAN RANDALL, "Can East Meet West?"

Congregational

BROADWAY TABERNACLE CHURCH,
BROADWAY AND 56TH ST.
DR. CHARLES W. JEFFERSON, Pastor, will preach at 11 A. M. and 8 P. M.

Disciples of Christ

(Christian)
CENTRAL CHRISTIAN,
10 E. 40th St.
Rev. FINIS S. IDLEMAN, D. D.
11—Sermon and Communion.

Interdenominational

NATIONAL BIBLE INSTITUTE,
Bible Hour
The National Bible Institute of New York for Strangers,
209 West 57th St., Sunday, 4:15 P. M.
DON O. SHELTON, President.
Subject: "God's Best Gift to New York."
Special program each week by graduating students and student orchestra.

CHINATOWN.
The Bowery Society, Old Chinese Theatre, 67 Bowery St. Known the whole world over. Special service Sunday, 10 P. M. Evangelistic, enthusiastic, powerful. Drunkards, drug addicts, the homeless and friendless especially invited.
THOMAS J. NOONAN, Superintendent.

GOSPEL TABERNACLE,
602 Eighth Avenue.
Rev. A. B. Simpson, Founder.
Dr. A. E. Thurston, Pastor.
Services: 10:45 A. M. and 7:30 P. M.
DR. TURNBULL preaches at both.

THE UNION THEOLOGICAL SEMINARY,
Service in the chapel, Claremont Av., between 120th and 122d Sts., at 11 o'clock. Preacher, the Rev. George L. GORDON, D. D., of Old South Church, Boston.

Jewish

CENTRAL AND FREE SYNAGOGUES,
Carnegie Hall, Seventh Av. and 57th St.
Sunday morning, May 10, at 10:45 o'clock, STUDENTS OF THE JEWISH INSTITUTE OF RELIGION
MORTON BERMAN, PHILIP BERNSTEIN and BENJAMIN GOLDSTEIN
Will speak on
"THE JEWISH MINISTRY AS A LIFE CALLING."
All Are Welcome.

TEMPLE EMANU-EL,
Fifth Av. and 65th St.
Saturday 10:30 A. M.—Dr. Enslow on "Can Religion and Science Go Together?" (On the centenary of Thomas Huxley.)
Friday Evening Service, 8:30 o'clock.
Daily Noon Service, 12:30 o'clock.
All are welcome.

TEMPLE ISRAEL,
81st St., near Broadway.
Today, 10:15 A. M.,
Dr. H. Harris.
"GIRLS."
(Girls' Service Week.)
Friday, May 15, 8:15 P. M.
"MOSES MONTEFIORE."

JEWISH SCIENCE, INC.
RABBI CLIFTON HARBY LEVY,
Lecturer, Teacher,
Hotel Ansonia, Broadway at 74th St.
SUNDAY MORNING, at 11,
"THE CREATIVE IMAGINATION."
A Universal Movement organized for the People, by the People, Jewish Science, Inc., as taught by Rabbi Clifton Harby Levy is not a new discovery, it always was it, and will be the ethics of true Judaism.
Class for Spiritual Help and Healing every Wednesday evening at 8:30, Hotel Ansonia.
Subscribe to the magazine, "The Jewish Life," official organ of Jewish Science, Inc., a journal that expresses the Judaistic, the religious teachings of Judaism. For radiance and spiritual helpers address 41 West 82d St. Pennsylvania 1000.

JEWISH SCIENCE,
RABBI MORRIS LICHTENSTEIN,
Leader and Founder.
Authorized Jewish Science Services:
Sunday Morning, at 11, at Hotel Majestic (Grand Ballroom), 72 West 72d St.
"THE CONQUEST OF PAIN."
PUBLIC CORDIALLY WELCOME.
(Jewish Science Healing, 3-6 daily, at 308 West 72d St.)
Write to Jewish Science Headquarters, 308 West 72d St., for free Society of JEWISH SCIENCE INTERPRETER, the messenger of health and happiness—the only official publication of Jewish Science.

Lutheran

ADVENT, BROADWAY AND 93D ST.
Dr. Steimle, 11, "Imitators or Followers?"

GRACE LUTHERAN, 122 West 31st St.
11, German; 8, English.
J. A. WEYL, Pastor.

IMMANUEL,
Lexington Av. at 8th St.
Rev. George F. Schmidt, pastor.
Services 9:30 A. M. and 7:45 P. M. (English).
Sunday, 10:45 A. M., Wednesday, 8 P. M. (German).

REDEEMER, 422-424 West 148th Street.
F. O. G. SCHUMM, PASTOR.
Service, 10:45 A. M. Sunday School 9:30.

ST. JAMES',
Madison Av. and 126 St.
11 A. M.—Dr. W. F. Sunday, Ph. D., Pastor. MOTHERS' DAY.

HOLY TRINITY,
65th St. and Central Park West.
The Rev. Dr. PAUL SCHERER, Pastor.
11 A. M.—"The Prince of This World."

Methodist Episcopal

CHELSEA, 178th St., West of Bway. Dr. Reisner, 11, "Who Is Good?" 8, "Mother and God." Japanese Soloist.

GRACE METHODIST (West 146th St.).
Rev. John L. Davis, D. D., Pastor.
11 A. M.—"Mother Standing at the Cross."
8 P. M.—"Why We Lead in Crime."
Motion Pictures—Violin Selections.

OLD JOHN STREET, 44 John St.
FRANCIS B. UPHAM, D. D., Minister.
11 Sunday. Each Weekday, 1 o'clock.

MADISON AVENUE at Sixtieth Street.
Dr. BOCKMAN.
11 A. M.—"Faith of Our Mothers."
8 P. M.—"The Breadth of a Christian," in series: "The Dimensions of a Present-Day Christian."

METROPOLITAN TEMPLE,
14th St. and 7th Av.
Rev. WALLACE MacMULLEN, D. D., Minister.
11 A. M.—The Mind of a Mother.
8 P. M.—Antidote for Discontent.

ST. ANDREW'S, 76th St. near Columbus Av.
JAMES HARDY BENNETT, Pastor.
11—"The Virgin Mary—A Mother Indeed."
8—"Why Sit There?"

ST. JAMES'S,
Madison Av. and 126th St.
Rev. FRED W. STACEY, Minister, will preach at 11 A. M. and 8 P. M.
Special Mothers' Day Music.

New Church

NEW CHURCH (Swedenborgian),
35th St., bet. Park and Lexington Aves.
11, A. M.: Rev. ARTHUR WILDE, Pastor.
"A Ribband of Blue." Questions answered.

CHURCH OF THE NEW JERUSALEM,
Clark St. and Monroe Place, Brooklyn.
Take West Side Subway to Clark St.
Rev. Mr. ALFRED ACTON GOULD, Pastor.
11 A. M.—"Colective Parenthood."

New Thought

MISS VILLA FAULKNER PAGE,
Fellowship of the Life More Abundant.
Every Sunday, 11 A. M., Brooklyn Masonic Temple, cor. Clermont and Lafayette Avs., Brooklyn.
Mr. LAWRENCE GOULD, Soloist. May 10:
"THE NEW HEALING."
Mr. Harry W. Millspaugh, song leader. Mr. Howard A. Murphy, organist. Welcome.

MR. AND MRS. MESSNER,
222 W. 73d St. Sun. 11 A. M.,
"ALL THINGS ADDED." Rev. Mrs. Messner.
8:15, "CREATIVE EFFICIENCY."
Tues. 8, BIBLE MYSTERIES; Wed. 8, NUMEROLOGY; Thurs. 8, PHRENOLOGY, J. A. Fowler; Fri. 8, ASTROLOGY.

SEARS' PHILOSOPHY.
Not Better—not Worse—but Different.
Sundays, 11 A. M.
Chalif Hall, 163 W. 57th St.
Dr. P. W. Sears, Speaker.
Subject: "Law of Vibration."

ANNA C. NOLLE,
HOTEL ASTOR SUNDAY 11 A. M.
"HEALTH, SUCCESS, HAPPINESS."
Free Healing Meeting.

MYRTIS HODGES, McAlpin, Sunday, 11 A.M.
"How to Work Wonders With Thought."

Presbyterian

ADAMS MEMORIAL CHURCH,
207 East Thirtieth Street.
Rev. H. S. Mabie, 11 A. M. and 8 P. M.
8 P. M. "Memories" A Mothers' Day Service.

BRICK CHURCH,
Fifth Avenue and Thirty-seventh Street.
Minister, William Pierson Merrill.
Dr. JOHN A. MARQUIS at 11 and 4.
MIDWEEK SERVICE, Wednesday, 8 P. M.
NOON SERVICE, every Weekday at 12:30.

BROADWAY PRESBYTERIAN,
Broadway and 114th St.
Rev. WALTER DUNCAN BUCHANAN, D.D., Minister, will preach 11 A. M. and 8 P. M.

CENTRAL PRESBYTERIAN,
Madison Av. and 57th St.
Rev. DWIGHT WITHERSPOON WYLIE, D. D., Ph. D., Pastor.
9:45 A. M.—Church School.
11 A. M., 4:30 P. M.—Preaching by pastor.
SPECIAL MUSIC at Morning and Afternoon Services.
Full Choir and Instruments.
Wednesday Evening at 8.
Mid-Week Hour of Prayer.

FIFTH AVENUE PRESBYTERIAN,
5th Av. and 55th St.
Fiftieth Anniversary of the Dedication of the present church building.
Rev. NORMAN G. DUNNING, D. D., Cliff College Sheffield, England,
11:00 and 4:30—Services of Worship.
7:00—Organ Recital by Harry Gilbert.
9:30—Church School at 8 East 48th St.
10:00—Men's and Women's Bible Classes.
Wednesday, 8:15—Mid-week Service at 8 48th St.—The Rev. JAMES PALMER, Ph. D.

FIRST PRESBYTERIAN,
5th Av. and 12th Sts.
Ministers: 1 Rev. George Alexander, D. D.
1 Rev. Thomas Guthrie Speers.
9:45 A. M.—Children's Church and Sunday School.
11: A. M.—REV. WILLARD L. SPERRY, D. D., Dean of Theological School in Harvard University, Preacher.
Annual corporate meeting, Wednesday, 8 P. M.
8:00 P. M., MR. SPEERS.

FORT GEORGE, St. Nicholas Av. and 190th.
LYMAN R. HARTLEY, Minister, preaches.
11 A. M. & P. M. Mothers' Day Sermons.
8 P. M. Boxes of pansies distributed.

FOURTH PRESBYTERIAN,
West End Av. and 91st St.
DR. SILAS EVANS of Ripon College will preach at 11 A. M. and 8 P. M.

HARLEM-NEW YORK.
Mt. Morris Park West and 122d St.
Dr. Frederick W. Evans, Pastor.
11—"Why Call Mother Blessed?"
4—"The Promise of His Coming."

LAFAYETTE AV. PRESBYTERIAN,
Corner South Oxford St.
11—Dr. John McDowell of the Presbyterian Board of National Missions.
7:45—The Rev. Basil Douglas Hall.

MADISON AVENUE PRESBYTERIAN,
Madison Av. corner 73d St.
Ministers: Rev. Henry Sloane Coffin, D. D.
Rev. John Hopkins Denison, D. D.
Rev. William Raymond Jellife.
Rev. George Stewart, Ph. D.
11:00 A. M. ..

ANOTHER DEAL MADE FOR SOVIET MINES

British Ayan Corporation Gets Concession to Work the Kamchatka Gold Fields.

CONTRACT RUNS 36 YEARS

Company Agrees to Spend $300,000 in Exploration and to Pay Royalty and Taxes.

By Wireless to THE NEW YORK TIMES.

MOSCOW, May 8.—English interests today obtained from the Soviet Government another concession for the exploitation of gold fields following the recent contract made with the Lena Gold Fields Company.

The Council of Commissars approved an agreement entered into by the Chief Concession Committee with the British company, the Ayan Corporation, Ltd., for the exploitation and working of the gold fields in the Kamtchatka region. The terms of the agreement, which is for thirty-six years, provide that during the first four years the corporation shall spend not less than $300,000 in exploration, and agrees to install the most modern machinery, and organize supply stores at Kamchatka. The concessionaires also have the right to build railways, telegraphs and telephone lines, and to organize an airplane transport.

The Government hands over to the corporation the whole property, including the present equipment of the gold mines in the territory, for which the company will pay its face value.

The concessionaires must offer to sell to the Soviet Government the entire yield of gold, and if the Soviet does not buy it the company has the right to export it abroad. The Ayan Corporation agreed to pay the Government a special fee per acre and 5 per cent. royalty on the total yield, as well as another 5 per cent. to cover State and local taxes.

The corporation deposited $50,000 as a guarantee to begin exploration work. The area of the concession embraces several hundred thousand acres. [Square miles?].

Copyright, 1925, by The New York Times Company.

By Wireless to THE NEW YORK TIMES.

LONDON, May 8.—The Ayan Corporation was founded in 1921 to take over certain mining claims in Kamtchatka from individuals. Officials were not yet in a position to discuss the terms of the concession, but expressed confidence that, since the Soviet had granted it, they would get the proper facilities to work it.

This is the third large concession granted by the Soviet Government since the beginning of the month. On May 1 Lena Goldfields, Ltd., of London obtained the right to exploit, with American cooperation, 1,500,000 acres of gold, silver, copper and lead bearing areas in Siberia, and on Tuesday of this week it was announced that a contract had been signed with the Harriman interests for exploitation of the rich manganese fields in the Chiatura district of the Georgian republic.

SMITH RUG SALE BRINGS $1,040,000

Total Proceeds for the First Five Days $4,715,000—Auction Ends Tonight.

Disposal of $1,040,000 worth of floor coverings yesterday at the auction by the Alexander Smith & Sons Carpet Company brought the total sales for the first five days up to $4,715,000. The number of bales sold in the day was 17,644, or twenty-four more than on Thursday, when the total for the day was $1,000,800.

For the auction to be ended tonight, as planned, it will be necessary to dispose of the remainder of the stock on sale for $1,285,000 in the seventh floor ure set by the company for the merchandise offered is to be realized. It is likely that this will be the case, for a heavy demand kept up all through yesterday's proceedings, which opened with Lot No. 1894 and closed with Lot No. 2383. The peak price for the day was that of $35.25 brought by Kirman Axminsters.

A tabulation of the day's sales follows:

	High.	Low.	Dec.-Inc. List.
23-4 Nepperhan tapestry	$16.00	$14.75	$20.00
11-4 Nepperhan tapestry	12.75	11.75	16.00
10-4 Nepperhan tapestry	11.75	11.00	13.45
8-4 Nepperhan tapestry	8.75	8.50	10.75
12-4 Yonkers axminster	34.50	29.25	37.50
11-4 Yonkers axminster	24.25	20.75	33.10
10-4 Yonkers axminster	23.75	22.50	25.20
8-4 Yonkers axminster	17.50	16.50	20.15
7-4 Yonkers axminster	16.75	...	10.50
27x 9 Yonkers axmin. run	6.25	5.00	8.00
27x12 Yonkers axmin. run	8.25	7.50	8.55
27x15 Yonkers axmin. run	10.00	9.00	16.85
36x12 Yonkers axmin. run	8.50	8.00	9.65
36x12 Yonkers axmin. run	10.50	9.00	11.35
36x15 Yonkers axmin. run	11.50	9.75	14.20
E Yonkers axmin. run	3.10	2.75	3.55
F Yonkers axmin. run	3.60	3.25	4.00
Mat Yonkers axmin. run	1.70	1.45	2.10
12-4 Potomac axminster	33.75	33.00	..
11-4 Potomac axminster	33.00	31.50	..
10-4 Potomac axminster	18.00	16.75	..
6-4 Potomac axminster	9.25	8.80	..
J Potomac axminster	4.00	...	..
Mat Potomac axminster	1.60	1.25	..
12-4 Special axminster	29.00	27.50	..
12-4 Ardsley axminster	24.00	23.20	26.00
10-4 Ardsley axminster	30.00	...	32.50
11-4 Ardsley axminster	23.00	21.65	22.95
10-4 Ardsley axminster	17.00	16.70	17.45
8-4 Ardsley axminster	13.25	...	14.00
E Ardsley axminster	2.95	1.67½	2.50
F Ardsley axmin. mot	1.35	1.30	..
J Ardsley axminster	3.00	2.47½	3.80
J Ardsley axmin., mot	2.25	2.17½	..
Mat Ardsley axminster	1.42½	1.30	1.50
12-4 Manor tapestry	13.50	11.95	15.00
11-4 Manor tapestry	15.25	12.85	21.25
11-4 Manor tapestry	11.75	10.85	15.00
10-4 Manor tapestry	9.75	9.25	11.40
8-4 Manor tapestry	7.50	6.80	9.15
12-4 Colonial velvet	31.50	27.25	33.50
11-4 Colonial velvet	28.35	24.00	29.55
10-4 Colonial velvet	18.25	18.00	22.50
8-4 Colonial velvet	15.75	14.00	18.00
6-4 Colonial velvet	9.00	7.50	10.00
8x10 Colonial velvet run	7.25	6.85	9.05
12-4 Kirman axminster	35.25	31.25	39.50
11-4 Kirman axminster	26.25	23.75	34.85
10-4 Kirman axminster	22.00	19.75	26.55
8-4 Kirman axminster	18.25	15.50	21.25

CITY TO CONSTRUCT $1,200,000 HOSPITAL

To Be Erected on Jackson Avenue, Between 145th and 147th Streets, the Bronx.

The City Administration is taking steps to acquire a site and to erect a $1,200,000 city-owned and municipally-managed hospital, with accommodations for 100 beds, in the southern section of Bronx Borough, to take the place and to assume the ambulance service of the Lincoln Hospital. The Lincoln Hospital is a private institution which recently announced that, because it was unable to meet its current expenses and to pay off an accumulated deficit, it would be compelled to close its doors and liquidate its endowment and other assets by Dec. 31 next.

There was a conference in the City Hall yesterday which was presided over by Dr. John J. McGrath, President of the Board of Trustees of Bellevue and Allied Hospitals; Commissioner of Public Work William J. Flynn of the Bronx, representing Borough President Henry Bruckner, and Alderman Edward J. Curley of the Bronx. It was determined that Commissioner Bird S. Coler of the City Department of Public Welfare should recommend to the Board of Estimate at its meeting in committee of the whole next Monday that the city acquire a site including twenty-six city lots on Jackson Avenue, between 145th and 147th Streets and backing up on St. Mary's Park, for a new South Bronx hospital. The assessed valuation of the property is $174,000.

EMPLOYES TESTIFY ON PHONOFILM STOCK

Thirty Witnesses Examined on Sales of Securities by the State Attorney General's Bureau.

Thirty employes of the Phonofilm Sales Company and the De Forest Phonofilm Corporation, 46 West Forty-fifth Street, were examined yesterday at the Bureau for the Prevention of Frauds of the Attorney General's department at 65 Broadway. The methods under which stock is sold in a company developing Dr. Lee De Forest's "talking movies" invention are under scrutiny of the State's law department.

Neither James W. Elliott, who directs the stock selling campaign, nor Dr. De Forest, inventor of the device, was at the hearing yesterday. They had not been subpoenaed, neither having been present at the offices of the concern Thursday when it was visited by representatives of the Attorney General. Dr. De Forest was represented by George Brokaw Compton, his lawyer. Keyes Winter, deputy in charge of the office, said both men had offered to appear at any time they were wanted to testify.

The employes were questioned individually, no general hearing being held. The examinations went on from 3 until after 6 o'clock. Attorney General Albert Ottinger visited the office several times during the course of the afternoon. At its conclusion he said nothing could be made public as to the facts learned. The examination will be continued on Tuesday.

NEW INCORPORATIONS

New York Charters.

Special to The New York Times.

ALBANY, May 8.—Ninety new corporations, with an aggregate capitalization of $2,818,600, were chartered today. They include:

MANHATTAN.

P. D. A. Provision Mfg. Co., $50,000; D. Spiegelman, 1 Dubroff, M. Englander. (Atty., W. Lindenbaum, 299 Bway.)

New Centre Development Corp., realty, 250 common, no par; L. Malawista, F. S. Kneitel. (Atty., E. A. Stern, 52 Wall St.)

Aldamont Realty Corp., 200 common, no par; A. W. Britton, H. C. Hand, S. C. Wood. (Attys., White & Case, 14 Wall St.)

Pamnonia Circle, realty, $25,000; H. Gerter, J. Fisher, K. Kalman. (Atty., L. M. Schwarz, 2 Rector St.)

Laboratories of Smith and Nordstrum, radio sets, $5,000; P. C. Smith, R. R. Nordstrom. (Atty., J. J. Harris, Fordham.)

Brandeu & Rodrigues Imports, Ltd., merchandise, $15,000; H. M. Hart, B. Lee, A. A. Kluger. (Atty., S. L. Samuels, 27 Cedar St.)

Highland-Union Avenue Corp., realty, $20,000; D. Freiberger, J. A. Kassel, M. Silverstein. (Attys., D. & J. Freiberger, 1,261 Bway.)

Atlas Electric Co., general electrical works, $5,000; F. A. Rojas, D. Berdon, E. L. Reade. (Atty., G. Hoerher, 220 West 42d St.)

Bell Street Garage Co., $50,000; C. P. Kramer, J. J. Lilly, J. F. Middlemiss, 117 Crown St., Brooklyn. (No Atty.)

345 West 38th Street Corp., real estate agency, 100 common, no par; B. C. and I. Ribman, I. L. Noye. (Attys., Ribman & Ribman, 949 Bway.)

Revel-Art Productions, theatrical and motion pictures, $10,000; R. Alexander, R. Gould F. Perrone. (Atty., S. J. Krinn, 1,819 Broadway.)

Alcova Realty Holding Company, $10,000; W. Leibowitz, I. A. Oremland. (Atty., A. W. Lichtenstein, 38 Park Row.)

Alora Realty Corp., $500; B. and I. Raff. (Atty., E. Raff, 190 Broadway.)

Karlin & Ruben, men and boys' clothing, $20,000; H. J. Karlin, H. Ruben, F. Hyshiver. (Atty., Whitman & Case, 14 Wall St.)

Pamnonia Circle, realty, $25,000; H. Gerter, J. Fisher, K. Kalman. (Atty., I. M. Schwarz, 2 Rector St.)

Laboratories of Smith and Nordstrum, radio sets, $5,000; P. C. Smith, R. R. Nordstrom. (Atty., J. J. Harris, Fordham.)

Brandeu & Rodrigues Imports, Ltd., merchandise, $15,000; H. M. Hart, B. Lee, A. A. Kluger. (Atty., S. L. Samuels, 27 Cedar St.)

Highland-Union Avenue Corp., realty, $20,000; D. Freiberger, J. A. Kassel, M. Silverstein. (Attys., D. & J. Freiberger, 1,261 Bway.)

Atlas Electric Co., general electrical works, $5,000; F. A. Rojas, D. Berdon, E. L. Reade. (Atty., G. Hoerher, 220 West 42d St.)

A. and M. Marks, make artificial limbs, 1,000 common, no par; G. E. and G. E. Marks Jr., P. Feiner. (Attys., Stern & Reubens, 149 Bway.)

U. R. G. Garage, $10,000; J. Ullman, T. M. Slaner, M. Harra. (Atty., M. Radin, 729 7th Av.)

79 Madison Avenue Corporation Realty, 2,000 common, no par; M. R. Spink, M. W. Callahan, D. Mermelstein. (Attys., Baker & Obermeier, 54 Nassau St.)

Revel-Art Productions, theatrical and motion pictures, $10,000; R. Alexander, R. Gould F. Perrone. (Atty., S. J. Krinn, 1,819 Broadway.)

Alcova Realty Holding Company, $10,000; W. Leibowitz, I. A. Oremland. (Atty., A. W. Lichtenstein, 38 Park Row.)

Karlin & Ruben, men and boys' clothing, $20,000; H. J. Karlin, H. Ruben, F. Hyshiver. (Atty., Whitman & Case, 14 Wall St.)

Pamnonia Circle, realty, $25,000; H. Gerter, J. Fisher, K. Kalman. (Atty., I. M. Schwarz, 2 Rector St.)

Laboratories of Smith and Nordstrum, radio sets, $5,000; P. C. Smith, R. R. Nordstrom. (Atty., J. J. Harris, Fordham.)

Brandeu & Rodrigues Imports, Ltd., merchandise, $15,000; H. M. Hart, B. Lee, A. A. Kluger. (Atty., S. L. Samuels, 27 Cedar St.)

Highland-Union Avenue Corp., realty, $20,000; D. Freiberger, J. A. Kassel, M. Silverstein. (Attys., D. & J. Freiberger, 1,261 Bway.)

Bumar Realty Co., $10,000; G. and M. and K. Pfefferblum. (Atty., M. Harris, 20 Broad St.)

Blue Bird Food Co., restaurant, $20,000; H. B. and C. Gottlieb, A. Friedman. (Atty., M. Schoenfeld, 1 Bway.)

Penscott Coal Mining Corp, 300 common, no par; A. Schneider, R. E. Sackstein, W. L. Herrlich. (Attys., Tausch, Hamilton & Herrlich, 32 Bway.)

Osnola Co., realty, $30,000; J. and A. Q. de Alonso, A. de Socarras. (Atty., C. Fredericks, 342 Madison Av.)

Acme Book Offices, theatre proprietors, 200 common, no par; O. S. Moran, A. McNamara, J. J. Hahn. (Attys., O'Brien & Cassidy, 38 West 44th St.)

Natjor Realty Corp., $10,000; N. Lidsky, J. W. Mantell. (Atty., H. Chaityn, 27 Cedar St.)

Miller & Wagner, printing, $10,000; E. and A. Miller, A. J. Wagner. (Atty., I. B. Scheiber, 51 Chambers St.)

125th Street and Lenox Av. Corp., realty, $15,000; A. Wolf, I. and B. R. Stein. (Attys., Morrison & Schiff, 320 Bway.)

Lexington Equipment and Supply Co., $10,000; M. Goodman, S. Weinfeld, F. Young. (Atty., E. C. Weisner, 102 West 86th St.)

Briscoe Radio Service Corp., 1,000 common, no par; M. Hoffman, S. Green, M. Rosenthal. (Atty., M. A. Vogel, 1,431 Bway.)

Milgen Realty Corp., $10,000; V. A. Pascal, H. E. Jacobs, M. A. Herling. (Atty., I. L. Broadwin, 55 Liberty St.)

Fine & Bloom Contracting Co., $5,000; J. Fine, A. Bloom, I. Weckstein. (Attys., Gould & Newman, 51 Chambers St.)

Union Hall Restaurant Co., realty, 150 common, no par; I. and J. and F. Knesz. (Atty., F. S. Knettel, 52 Wall St.)

Audubon Farm Co., $5,000; A. and G. Hupen, A. Soffe. (Atty., H. E. Kronfeld, 217 Bway.)

Freeman'Homes, realty, $25,000; L. Freeman, A. Brown, J. A. Smith. (Atty., G. W. Curry, 220 West 42d St.)

Olympia Florist, 200 common, no par; P. and N. Lambos. (Atty., W. J. Schmitt, 2 Rector St.)

Tiffany & Goodman, women's dresses, $25,000; P. Tiffany, O. Goodman. (Atty., E. Friedman, 51 Chambers St.)

Electric Power Radio Corp., 500 common, no par; B. F. Crowley, E. H. Womack, R. H. Taylor. (Attys., Roosevelt & O'Connor, 120 Bway.)

Milton C. Blum, textiles, $1,000,000; M. C. and F. R. Blum, M. Scheck. (Attys., Sperry & Yankauer, 152 West 42d St.)

Abora Realty Co., commission merchants, 100 common, no par; E. H. Taussig, E. L. Kraut, I. Sherman. (Attys., Teitelbaum & Jay, 305 Bway.)

Brooks Ladies' Apparel, $35,000; F. Levy, R. Grossman. (Atty., N. Grossman, 1 Madison Av.)

L. H. Chinal & Co., mercantile Agency, $10,000; L. E. Chinal, C. C. Waltz, W. J. Kent Jr. (Atty., F. M. Patterson, 160 Bway.)

Louis Asch & Co., realty, $5,000; A. H. Kaufman, C. H. Cholidecoff, P. Livoti. (Atty., M. Engel, 51 Chambers St.)

BROOKLYN.

Selmore Box and Lumber Co., $20,000; I. Breen, M. Kreis, H. V. Drusback. (Atty., M. D. Kopple, 70 West 40th St., Manhattan.)

Dongor Construction Co., realty, $10,000; M. and E. Gordon, S. Furman. (Atty., M. Bernstein, 120 West 42d St., Manhattan.)

C. J. E. Building Corp., realty, $10,000; S. and L. H. Szerlip, B. Ellen. (Attys., Szerlip & Szerlip, 381 Fulton St.)

Sanderson Realty Corp., carpenter work, &c., $10,000; P. G. and M. and A. T. Gundersen. (Atty., P. A. Peterson, 44 Court St.)

Halsey Holding Corp., realty, $5,000; I. D. Neustein, C. H. Kaplan. (Atty., A. D. Emil, 1 Wall St., Manhattan.)

Broadway Boxing Club, athletic sports, $5,000; same as preceding.

Eastern District Supply Co., bagging and burlap, $10,000; D. Rosenfeld, S. Schwab, J. Grumet. (Atty., E. Schwach, 110 William St.)

J. C. L. Corp., publishing, 10,000 shares, $5 each; 1,000 common, no par; J. C. and M. F. and M. A. Likewise. (Atty., T. R. McTigue, 250 West 57th St., Manhattan.)

Waleratein Bros., realty, $10,000; R. and N. Waleratein, L. Collins. (Atty., D. Blitzer, 140 Bway, Manhattan.)

Tanglewood, realty, $20,000; H. F. and L. R. Hill, J. Reis. (Atty., H. D. Loop, 166 Montague St.)

Bernstraus Realty Co., $10,000; R. and S. Strausberg, D. Bernstein. (Atty., M. H. Mandel, 27 Pennsylvania Av.)

BRONX.

Remick Products, chemists and perfumes, $10,000; S. L. Resnick, M. Katcher, A. B. Kaplan. (Atty., L. Landes, 165 Bway.)

C. E. Indelli & Vincenzo Conforti, excavating and foundation, $25,000; C. Indelli, V. Conforti, C. S. M. Lerner. (Attys., Light & Neckritz, 30 West 44th St.)

Roden Coal Co., 200 shares, $100 each; 5 common, no par; H. and L. Mott. Roden, H. F. Gates. (Attys., Douglas, Armitage & McCrann, Woolworth Bldg.)

Geo. H. Storm & Co., realty, $50,000; H. A. St. George, W. M. G. Watson, C. A. Crandall. (Attys., Phillips & Avery, 41 Park Row.)

QUEENS.

Bayer Holding Corp., realty, $10,000; J. Siegel, Dilucian, M. and J. Dilucian. (Atty., A. J. Todaro, Ridgewood.)

Fireband Realty and Holding Corp., $20,000; C. P. Kramer, J. J. Lilly, J. F. Middlemiss, 117 Crown St., Brooklyn.

H. G. H. Holding Corp., realty, $1,000; D. Robinson, H. Taege. (Atty., W. H. Robinson, Elmhurst.)

902 Woodside Av., realty, $135,000; same as preceding.

7,918 Woodside Av., realty, $135,000; same as preceding.

Eilbert Hallett undertaking, $10,000; H. L. and M. E. Hallett, W. H. Thompson. (Attys., Wills & Wardell, 120 West 42d St., Manhattan.)

OTHER LOCALITIES.

Kavan, Valley Stream, realty, $60,000; J. J. V. Clute, T. Mears, A. W. Jane. (Atty., A. G. Smith, 44 Court St., Brooklyn.)

Mattituck Holding Co., Mattituck, realty, $10,000; H. R. Reeve, W. V. and P. H. Duryee. (Atty., R. M. Wiley, Riverhead.)

Curtis W. Merrill Co., Syracuse, coffees and teas, $25,000; C. W. and M. B. Merrill. C. M. Clark (Attys., Jones, Higgins & Tormey, Syracuse.)

J. A. G. Realty Co., Long Island City, $5,000; J. A. and J. V. and R. A. Gray. (Attys., Hallinan & Groh, 35 Nassau St., Manhattan.)

Seventh Transportation, omnibus route, $10,000; C. S. Leeds, G. F. Klemann, M. C. Murphy. (Attys., Breed, Abbott & Morgan, 32 Liberty St., Manhattan.)

Atlantic Realty Associates, Lawrence, $5,000; M. V. O'Rourke, R. A. Smith, A. Munro. (Atty., W. S. Pettit, Far Rockaway.)

Sunny Top Mfg. Co. of Buffalo, Buffalo, soaps, $10,000; L. W. Zeigler, R. C. Colgrove. (Atty., L. U. Voltz, Buffalo.)

Power Corp. of Harlem Valley, Brewster, electricity, 1,000 common, no par; F. C. Agnew, C. F. Polk. (Atty., T. J. Taafe, Albany.)

CAPITAL INCREASES.

Rosenstadt & Waller, Manhattan, $300,000 to $500,000.

98-108 Ave. A Corp., Manhattan, $25,000 to $200,000.

Rits Import and Export Corp., Manhattan, $20,000 to $50,000.

Oliver A. Kaufman, Manhattan, $50,000 to $150,000.

637 West 125th St. Realty Corp., Manhattan, $5,000 to $305,000.

Seeley & Co., Manhattan, 100 to 250 shares, $100 each; 500 to 1,250 common, no par.

Hope Air Systems, Brooklyn, $15,000 to $10,000.

Smith Wheel, Syracuse, $3,500,000 to $5,000,000.

Long Island Water Corp., Bellport, 100 to 35,000 common, no par.

Levant Press, Manhattan, $15,000 to $50,000.

CAPITAL REDUCTION.

Kay & Ellinger, Manhattan, 1,000 shares, no par, to 100 shares, $100 each; 600 common, no par.

NAME CHANGES.

Investors Management Corp., Manhattan to Investors Supervisory Service.

Harris Motor Co., Manhattan, to Harris Motor Co.

Findling & Einhorn, Manhattan, to Greenberg Finishing.

Nightingale Hosiery Mills, Manhattan, to Nightingale Hosiery Corp.

Siegel & Baudler Co., Bronx, to Spencer-Baudler Refinishing Corp.

MERGERS.

Queens County Water Co., Valley Stream, with Long Island Water Corp.

SURRENDER OF AUTHORITY.

Mason & Hamlin Co., Delaware.

DESIGNATIONS.

Secretary of State named representative in each instance:

Vacuum Seal Co., Del., glass containers, 10,000 common, no par.

Mortgage Finance Securities Co., Del., 100 common, no par.

Mason & Hamlin Co., Mass., make pianos, $100,000.

Elgebar Corp., Del., realty, 15,000 shares, $100 each; 5,000 common, no par.

DISSOLUTIONS.

Livingston Realty Co., Brooklyn.

Bainbridge Telephone Co.

New Jersey Charters.

Special to The New York Times.

TRENTON, May 8.—Charters filed.

Great Eastern Real Estate Corp., Perth Amboy, $125,000; Adolph Greenbaum, Fremont W. Bedell, Joseph Massopust, Perth Amboy. (Atty., Leo Goldberger, Perth Amboy.)

John Gulliksen Building and Construction Co., Grantwood, $25,000; John Gulliksen, Grantwood; August Fritz, Cliffside; Edward F. Gulliksen, West New York. (Attys., Mackay & Mackay, Hackensack.)

Junior Amusement Co., Paterson, $100,000; Martin B. Pulhamus, Totowa; Margaret C. Mason, Wayne; Florence Mathews Hilburn, N. Y. (Attys., Hudson & Joelson, Paterson.)

Asbury Newark Sales Co., Newark, merchandise, $25,000; Lawrence F. Martin, Theresa Martin, Newark; H. Ellis Coney, Hasbrouck Heights. (Attys., Dalrymple & Campbell, Newark.)

Atlantic Beach Amusement Co., Newark, conduct, $100,000; Samuel Van Poznak, Iva Van Poznak, Newark; John Isbister, Wilmington, Del.; Charles Lachmann (Attys., Schneider & Schneider, Newark.)

Wrico Corp., Princeton, real estate, 600 shares, no par; Robert A. Benham, Princeton; Chas. Wilson Vogel, Jr., Vogel, Penton (Atty., Wm. Cox Vanderwater, Princeton.)

Cramer Paint and Hardware Co., Trenton, $100,000; Frank A. Quick, Frank Wagner, Frank J. Quick, Trenton (Atty. Godfrey Schroth, Trenton.)

S. I. Realty Co., New York, real estate, $125,000; Thos. F. Flynn, Anna R. Michael, Samuel Michael, New York. (Attys., Hirschberg & Rubenstein, West New York.)

Sanfard Theatre Corp., Newark, $125,000; Michael Silver, Ralph Reichenthal, Newark; Abraham Block, Jersey City. (Attys., Saul & Joseph E. Cohn, Newark).

Ridgewood Dealers Motor Exchange, Ridgewood, $75,000; James R. MacGuffie, Hervey Torrens, Russel Vandine, Ridgewood (Atty., Frederick V. Watson, Ridgewood.)

Peters Beach Co., Atlantic City, real estate, 650 shares, no par; Joseph F. J. Keener, Joseph W. Monell, Jennie F. Young, Atlantic City. (Attys., Endicott & Endicott, Atlantic City.)

Rosenstadt & Waller, Manhattan, $300,000 to $500,000.

98-108 Ave. A Corp., Manhattan, $25,000 to $200,000.

Rits Import and Export Corp., Manhattan, $20,000 to $50,000.

Oliver A. Kaufman, Manhattan, $50,000 to $150,000.

637 West 125th St. Realty Corp., Manhattan, $5,000 to $305,000.

Seeley & Co., Manhattan, 100 to 250 shares, $100 each; 500 to 1,250 common, no par.

Hope Air Systems, Brooklyn, $15,000 to $10,000.

Smith Wheel, Syracuse, $3,500,000 to $5,000,000.

Long Island Water Corp., Bellport, 100 to 35,000 common, no par.

Levant Press, Manhattan, $15,000 to $50,000.

CAPITAL REDUCTION.

Kay & Ellinger, Manhattan, 1,000 shares, no par, to 100 shares, $100 each; 600 common, no par.

NAME CHANGES.

Investors Management Corp., Manhattan to Investors Supervisory Service.

Harris Motor Co., Manhattan, to Harris Motor Co.

Findling & Einhorn, Manhattan, to Greenberg Finishing.

Nightingale Hosiery Mills, Manhattan, to Nightingale Hosiery Corp.

Siegel & Baudler Co., Bronx, to Spencer-Baudler Refinishing Corp.

MERGERS.

Queens County Water Co., Valley Stream, with Long Island Water Corp.

SURRENDER OF AUTHORITY.

Mason & Hamlin Co., Delaware.

DESIGNATIONS.

Secretary of State named representative in each instance:

Vacuum Seal Co., Del., glass containers, 10,000 common, no par.

Mortgage Finance Securities Co., Del., 100 common, no par.

Mason & Hamlin Co., Mass., make pianos, $100,000.

Elgebar Corp., Del., realty, 15,000 shares, $100 each; 5,000 common, no par.

DISSOLUTIONS.

Livingston Realty Co., Brooklyn.

Bainbridge Telephone Co.

New Jersey Charters.

Special to The New York Times.

TRENTON, May 8.—Charters filed.

Great Eastern Real Estate Corp., Perth Amboy, $125,000; Adolph Greenbaum, Fremont W. Bedell, Joseph Massopust, Perth Amboy. (Atty., Leo Goldberger, Perth Amboy.)

John Gulliksen Building and Construction Co., Grantwood, $25,000; John Gulliksen, Grantwood; August Fritz, Cliffside; Edward F. Gulliksen, West New York. (Attys., Mackay & Mackay, Hackensack.)

Junior Amusement Co., Paterson, $100,000; Martin B. Pulhamus, Totowa; Margaret C. Mason, Wayne; Florence Mathews Hilburn, N. Y. (Attys., Hudson & Joelson, Paterson.)

Asbury Newark Sales Co., Newark, merchandise, $25,000; Lawrence F. Martin, Theresa Martin, Newark; H. Ellis Coney, Hasbrouck Heights. (Attys., Dalrymple & Campbell, Newark.)

Atlantic Beach Amusement Co., Newark, conduct, $100,000; Samuel Van Poznak, Iva Van Poznak, Newark; John Isbister, Wilmington, Del.; Charles Lachmann (Attys., Schneider & Schneider, Newark.)

Wrico Corp., Princeton, real estate, 600 shares, no par; Robert A. Benham, Princeton; Chas. Wilson Vogel, Jr., Vogel, Penton (Atty., Wm. Cox Vanderwater, Princeton.)

Cramer Paint and Hardware Co., Trenton, $100,000; Frank A. Quick, Frank Wagner, Frank J. Quick, Trenton (Atty. Godfrey Schroth, Trenton.)

S. I. Realty Co., New York, real estate, $125,000; Thos. F. Flynn, Anna R. Michael, Samuel Michael, New York. (Attys., Hirschberg & Rubenstein, West New York.)

Sanfard Theatre Corp., Newark, $125,000; Michael Silver, Ralph Reichenthal, Newark; Abraham Block, Jersey City. (Attys., Saul & Joseph E. Cohn, Newark).

Ridgewood Dealers Motor Exchange, Ridgewood, $75,000; James R. MacGuffie, Hervey Torrens, Russel Vandine, Ridgewood (Atty., Frederick V. Watson, Ridgewood.)

Peters Beach Co., Atlantic City, real estate, 650 shares, no par; Joseph F. J. Keener, Joseph W. Monell, Jennie F. Young, Atlantic City. (Attys., Endicott & Endicott, Atlantic City.)

Rosenstadt & Waller, Manhattan, $300,000 to $500,000.

98-108 Ave. A Corp., Manhattan, $25,000 to $200,000.

Rits Import and Export Corp., Manhattan, $20,000 to $50,000.

Oliver A. Kaufman, Manhattan, $50,000 to $150,000.

637 West 125th St. Realty Corp., Manhattan, $5,000 to $305,000.

Seeley & Co., Manhattan, 100 to 250 shares, $100 each; 500 to 1,250 common, no par.

Hope Air Systems, Brooklyn, $15,000 to $10,000.

Smith Wheel, Syracuse, $3,500,000 to $5,000,000.

Long Island Water Corp., Bellport, 100 to 35,000 common, no par.

Levant Press, Manhattan, $15,000 to $50,000.

CAPITAL REDUCTION.

Kay & Ellinger, Manhattan, 1,000 shares, no par, to 100 shares, $100 each; 600 common, no par.

NAME CHANGES.

Investors Management Corp., Manhattan to Investors Supervisory Service.

Harris Motor Co., Manhattan, to Harris Motor Co.

Findling & Einhorn, Manhattan, to Greenberg Finishing.

Nightingale Hosiery Mills, Manhattan, to Nightingale Hosiery Corp.

Siegel & Baudler Co., Bronx, to Spencer-Baudler Refinishing Corp.

MERGERS.

Queens County Water Co., Valley Stream, with Long Island Water Corp.

SURRENDER OF AUTHORITY.

Mason & Hamlin Co., Delaware.

DESIGNATIONS.

Secretary of State named representative in each instance:

Vacuum Seal Co., Del., glass containers, 10,000 common, no par.

Mortgage Finance Securities Co., Del., 100 common, no par.

Mason & Hamlin Co., Mass., make pianos, $100,000.

Elgebar Corp., Del., realty, 15,000 shares, $100 each; 5,000 common, no par.

DISSOLUTIONS.

Livingston Realty Co., Brooklyn.

Bainbridge Telephone Co.

THE BUSINESS WORLD

COMMERCIAL PAPER.

Yesterday—4 per cent. for the best names. Thursday—4 per cent. for the best names. The quotations are for six months' paper.

Carryover Restricting Demand.

Carryover of stocks of men's Summer clothing from last season is figuring as a larger factor in the development of immediate business in this merchandise than was previously counted on. Reports have been coming to wholesalers during the week of stores in quite a few centres which have stocks on hand that they regard as ample enough to start the season. Other retailers are following the policy of buying enough garments to "sweeten" their stocks. As a result the present situation, as the wholesalers find it, is a spotty one. The most important single factor is the weather. If this is such as to encourage the early and continued sale of these lightweight suits over the counter, the manufacturing situation will be greatly changed for the better.

Color Rules in Bathing Suits.

Along with the improved tone to the general demand for knitted outerwear has come a better demand for bathing suits, particularly women's merchandise. With the weather favorable, the chances are held good that considerable of the backward buying of many retailers will be made up. The trend toward bright colors and combinations of them in the bathing suit lines is marked. This has led to the creation of a larger number of novelty suits than is usually the case and the use of a wider array of fabrics. Silks will be stressed in the "parade" suits for beach wear, while the worsteds will continue to dominate in the practical surf garments. The one-piece suit with short skirt is a leader in the latter.

Gingham Are Moving Better.

Ginghams, after something of a lull, were said yesterday to be picking up in demand again, both in first and second hands. The latter have done a nice business on these goods of late, stimulated by the recent Gingham Week, and the demand has been especially satisfactory from those parts of the country where it is now warm enough to wear Summer frocks. In this demand the fancy dress patterns have fared best, but the movement of staple ginghams from first to second hands has not been bad. Recent orders for staple fabrics placed here indicate that the surplus of these goods in jobbers' hands which clogged things up somewhat several months ago, has been materially reduced. Taken as a whole, the Fall gingham season to date has not been spectacular, but a greater yardage has been disposed of than some factors in the trade thought possible not so long before it opened.

Staple Hosiery Color Card.

Announcement was made yesterday by the Textile Color Card Association that it is now distributing the standard staple color card for the hosiery trade. The card contains sixty-six shades chosen in conjunction with the National Association of Hosiery and Underwear Manufacturers, and is virtually the color name dictionary for the hosiery industry. The ranges shown comprise shades for evening and sports wear, and also neutral tones for daytime wear. A special feature is that the colors are shown on tubular woven silk hosiery fabrics. Margaret Hayden Rorke, managing director of the color organization, states that the Fall hosiery color card will be issued as a supplement to the staple card in the near future.

Bankers Enter Into Retailing.

One of the most significant things in connection with department store merchandising is the greater interest with which bankers are now regarding the retail field. Not only has this been in evidence, it was shown yesterday, in connection with the large retail consolidations and stock issues made recently, but also in the research work being done. There is at present, for example, a study of fundamental retail organization being carried on by the National Retail Dry Goods Association, in which the banking firm of Lehman Brothers is represented through Paul M. Mazur. The study will take in a complete survey of merchandise, publicity, control and store service. Ten typical stores will be analyzed to portray the functions performed by each of them through a "process chart" outlining each individual step. While retailers are giving highly constructive thought to fundamentals in their relation to future department store organization, bankers for the first time are trying to serve as a clearing house for ideas and merchandising service.

Scant Improvement in Gray Goods.

Very little improvement was noted yesterday in the movement of gray goods in this market. Sales were generally of small lots and did not come any too close together. The principal printcloth business of the day was split up between spot 39½-inch 64-60s and 39½-inch 68-72s at 9¾ and 7¾ cents respectively, and similar shipments of 39-inch 68-72s at 11 cents. Sales of lightweight sheetings included 36-inch 5-yard cloths at 8¾ cents and 5.56s in the same width at 7¾ cents. Additional trading took place in 37-inch 2.95-yard drills at 10¼ cents. In the specialties there was not much done, but some good inquiries were reported from the clothing trade for three and four leaf twills.

American Garments Best Made.

The marked superiority of American wearing apparel over garments made anywhere else in the world will be demonstrated by E. T. Pickard, chief of the Textile Department of the Department of Commerce, at the thirty-second annual convention of the International Association of Garment Manufacturers at the Hotel La Salle, Chicago, according to Secretary A. F. Allison. The Department of Commerce, Mr. Allison said yesterday, will show garments from various foreign countries in conjunction with an exposition that the association will stage to display new ideas in production methods and style. The exposition will mark the first concerted attempt ever made in this country to develop new talent among employes of garment factories. It is open to every worker in any garment factory in the world, and Mr. Allison reports that one or more ideas have already been received from a number of employes in various American plants.

Hard Coal Demand Still Active.

Buying of anthracite is on a scale that leaves little room for complaint on the part of producers and dealers, Seward's Journal will say today. All the collieries except a few high-cost operations that are still idle are on full time, and the demand for the various sizes is about as well balanced as it ever is. While the market was stimulated late in April by the prospective advance in prices, the call for tonnage has not fallen off materially now that the May

Investments That Grow.

Bank Stocks
Insurance Stocks

Our May Analytical Comparison of Bank and Insurance Stocks Sent on Request

Gilbert Elliott & Co.
Members New York Stock Exchange
30 Broad Street, New York — Telephone Bowling Green 6700

Alabama Power Company

$7 Cumulative Preferred Stock

Price and Description on Application

W. C. Langley & Co.
Investments
115 BROADWAY, NEW YORK
MEMBERS NEW YORK STOCK EXCHANGE

We extend the facilities of our organization to those desiring information or reports on companies with which we are identified.

Electric Bond and Share Company
(Incorporated in 1905)
Paid-up Capital and Surplus, $70,000,000
71 Broadway — New York

UNUSUAL
When you can get
6%
Guaranteed Principal and Interest
Why Take Less?
Insured Mortgage Bonds
Guaranteed by
National Surety Company
Descriptive Circular on request
Peabody, Houghteling & Co., Inc.
Established 1865
38 Wall Street
NEW YORK

STOBIE, FORLONG & Company
[Branch Offices located to give best markets in all Canadian issues]
Head Office: Bay & Wellington Streets
TORONTO, CANADA

SOUTHERN BONDS
Hibernia Securities Co., Inc.
150 Broadway, New York
New Orleans — Dallas — Atlanta

FINANCIAL MARKETS

Prices of Stocks Slightly Lower —Call Money 3½%. Sterling Strong.

The noteworthy movements in the markets yesterday did not occur on the Stock Exchange but in sterling, whose rate recovered nearly to the high point of Tuesday, and in the wheat market, where an advance of 4¼ cents indicated what turned out to be a correct expectation of the later afternoon's unfavorable Winter wheat report. Stocks as a rule lost ground fractionally during the day. There were, however, numerous exceptions; in particular among the railway shares, a few of which ended a point or more higher for the day. But the course of prices was irregular.

Notwithstanding the uncertain trend of the stock market, transactions again exceeded a million and a half shares. None of the foreign stock markets moved to any definite purpose, but rates on London's open money market advanced perceptibly, short bills quoting ⅝ of 1 per cent. above their rate just before the gold resumption announcement. The day's withdrawals of gold from the Bank of England were small.

The Department of Agriculture's monthly Winter wheat estimate was in one respect better, in another worse, than the advance estimates of the "private experts." The condition of 77 per cent. reported for the crop, although the lowest for this date in eight years, is considerably higher than the grain trade had generally expected; the condition is raised 8 1-3 per cent. over that of a month ago, and even the estimated yield is larger than the April forecast. But on the other hand, the figure of "Winter-killed acreage," which is always first disclosed in the May report, is larger than expectations. The 8,504,000 acres abandoned from the 42,217,000 sown last Autumn represent much the largest loss since 1917; the figure is more than one-third below the previous Winter's loss and, by the Government's calculation of indicated yield, 444,883,000 bushels, it foreshadows a Winter wheat crop 20 per cent. below the smallest harvested in any season since that year.

This is not a favorable start for the grain season, especially when the forecast for the rye crop also is nearly 9 per cent. below last year's actual yield. It should be observed, however, that the large increase in the acreage sown to Winter wheat last Autumn was deprecated by the Government's agricultural experts and by many grain trade authorities, on the ground that the raising of a really large crop in 1925 might bring back the wheat prices of a year ago, especially if (as is probable enough) Europe were to increase its own grain acreage, and if it were to find the season favorable. Much also depends on the farm weather of the next few months. A year ago this month the department's forecast for Winter wheat was 553,000,000 bushels; we actually harvested 590,000,000.

The week-end mercantile reviews are not at all interesting in themselves, but they serve somewhat strikingly to illustrate how a stock market recovery can sometimes create confidence instead of confidence creating a better stock market. One of the mercantile agencies reports that the favorable consideration of the week in affecting business sentiment has been "the strength manifested in the securities and grain markets"; another remarks that, since the rise in stocks has "reflected clearer recognition of the constructive factors in the situation," it encourages belief "that forces are at work which will ultimately have a stimulating effect on business." Even "general trade," however, will probably take the present stock market with a certain degree of reserve. It would have made a mess of things had it accepted the January rise in stocks as a sure forerunner of mercantile conditions for April and May and, as a matter of fact, it did not so accept it. But the merchant is at any rate always positively cheered up when a long decline on the Stock Exchange comes to an end.

MONEY.

FRIDAY, MAY 8, 1925.

The money market was extremely quiet today, borrowing and that for fixed periods running to very small totals. On the Stock Exchange, the only business of any account was that in withdrawals, which approximated $7,000,000, slight interest in fresh accommodation forcing a decline from opening and renewal charge of 3½ per cent. to 3¼ per cent. In time money, all maturities were quoted unchanged from previous figures, with little business in sixty and ninety days' at 3¾ per cent. Business money markets were also dull and unchanged in discount.

Call Loans.

Renewals.	High.	Low.	Last.	Thur. Last.	Year Ago.
3¼	3¼	3¼	3¼	3¼	3½

Time Loans.

	Friday.	Thursday.
Sixty-ninety days	3¼@3¾	3¼@3¾
Four, five and six months	4	4

Commercial Paper.

	Friday.	Thursday.
Best names, 4 to 6 months	4	4
Other names, 4 to 6 months	4¼	4¼

Rediscount Rate, Reserve Bank.

Rate on all classes of rediscountable paper, 3½ per cent. Rate fixed Feb. 27, when it was advanced from 3 per cent., which had been in effect since Aug. 8, 1924.

Bankers' Acceptances.

Call loans against acceptances.....3¼

Prime bankers' acceptances, eligible for purchase or rediscount by Federal Reserve Banks. Rates quoted are for discount at purchase:

	Bid.	Asked.
Thirty days	3⅛	3
Sixty days	3⅛	3¼
Ninety days	3⅛	3¼
Four months	3⅛	3¼
Six months	3⅛	3½
Non-member and private bankers, 60-90 days	3⅝	3¾

London Market.

Money in London ½ up at 4% per cent.; short bills ⅛ up at 4 1-16@4¼ per cent.; three months' bills ⅛ up at 4 1-16@4¼ per cent.

Gold bullion was unchanged at 84s 11½d. London cables stated that Bank of England sold £5,000 gold bars, destination unknown, and that £14,000 in gold sovereigns was taken for export to Spain.

Clearing House Exchanges.

Exchange of checks at the New York Clearing House, $920,000,000; balances, $61,000,000; Federal Reserve credit balances, $74,000,000; exchanges this day a year ago, $744,000,000.

SILVER BULLION.

Bar silver in London unchanged at 31½d per ounce; New York price unchanged at 67⅛c.

Range for 1925:

	Highest		Lowest	
London	32d	Jan. 12	31½d	Apr. 24
New York	69⅝c	Jan. 12	66⅝c	Apr. 28
Range for 1924:				
London	58¼d	Oct. 6	51½d	Dec. 29
New York	71⅛c	Oct. 6	58⅝c	Jan. 11

NEW YORK STOCK EXCHANGE TRANSACTIONS

FRIDAY, MAY 8, 1925.

Day's Sales.	Thursday.	Wednesday.	A Year Ago.	Two Years Ago.
1,645,580	1,779,809	1,963,237	457,365	879,280

Same Period— Year to Date.	1924.	1923.	1922.	1921.
147,733,762	87,802,153	100,100,399	96,324,562	67,114,066

1925 High.	1925 Low.	Sales.	Stock and Dividend Rate.	Prev.	High.	Low.	Last.	Net Ch'ge.	Closing Bid.	Closing Ask.
68	62	600	Abitibi Power & Paper (4)	67⅜	68	67	67¼	+ ⅛	66¾	67⅛
56¾	47	100	Advance Rumely pf. (3)	55¾	55½	55¾	55¾	— ¼	55	56
13	9⅝	700	Ahumada Lead (1)	11⅞	11⅞	11	11⅞	+ ⅛	10⅝	11
111½	99⅝	1,400	Air Reduction (4)	101⅞	102¾	100¾	102¾	+ 1⅛	102	103
14	10	1,400	Ajax Rubber	12¾	13	12¾	13	+ ⅛	12¾	13
3	2¼	1,400	Alaska Juneau	2⅝	2⅝	2⅝	2⅝	— ⅛	2⅝	2¾
120	119	100	All American Cables (7)	120	120	120	120	+ 1	120	132
93¾	80	1,000	Allied Chem. & Dye (4)	87⅞	87⅞	87¼	87¾	+ ⅛	87¼	87¾
82⅞	77½	1,200	Allis-Chalmers Mfg. (6)	80⅜	82⅞	80⅜	81	+ ⅝	80¾	81
21¾	15¾	1,700	Am. Agricult. Chemical	19⅝	20⅛	19⅝	20⅛	+ ⅜	19	20¼
55⅞	36⅞	2,000	Am. Agricult. Chem. pf.	54⅜	57⅜	54⅜	57⅜	+ 1⅝	51	52
43	30⅝	100	Am. Beet Sugar (4)	40	40	40	40	— ⅛	39⅝	40
54½	30⅞	1,900	Am. Bosch Magneto	33	33	31⅜	31⅞	+ ⅛	31¾	31¾
109	90	1,000	Am. Brake Shoe & F. (5)	106¾	106¾	106¾	106¾	+ ⅝	107	107½
159	156¾	27,100	Am. Can (7)	158⅝	160¾	152⅝	154⅞	+ 1¾	154¾	154⅞
119¾	115	100	Am. Can pf. (7)	118⅜	118⅜	118⅛	118⅛		118¾	119
113¼	97⅞	11,100	Am. Car & Foundry	110	113¾	107⅜	108	+ 1	107⅞	108¼
125¾	120¾	100	Am. Car & Fdy. pf. (7)	125	125	125	125		125	
62	57	100	Am. Chicle	59¾	59¾	59¾	59¾	— ¼	59¾	60
107	94	100	Am. Chicle pf. (6)	107	107	107	107	+ ¾	103	109¾
6¾	5¾	200	Am. Drug Syndicate (80c)	5⅝	5⅝	5⅝	5⅝		5⅝	5¾
166	125	800	Am. Express (8)	134	134	134	134	+ 2½	134½	135
29½	27¾	5,800	Am. & Foreign Power	27¾	27⅞	25¾	26⅜	+ ⅛	26	26⅛
94	87	400	Am. & For. Power pf. (7)	89⅜	89⅜	89⅜	89⅜		89⅜	90
14	8¾	1,000	Am. Hide & Leather	10	10	10	10	+ ⅛	10	10¼
75⅞	69	2,100	Am. Hide & Leather pf.	67⅝	69¾	67⅝	68	+ 1¾	68	68¼
110⅝	83	600	Am. Ice (7)	107	107	107	107	+ 2¼	106¾	108
82¾	74½	100	Am. Ice pf. (6)	82	82	82	82		82	83¼
41	32⅝	600	Am. International	34¾	34¾	33⅞	33⅞	— ⅝	33⅝	33¾
14	11⅛	200	Am. La France Engine (3)	12⅝	12⅝	12⅝	12⅝	+ ⅛	12⅝	13
97	95½	100	Am. La F. & Chem. pf. (7)	97	97	97	97		97	
30¾	29	500	Am. Linseed	30	30	29	29	— 1	28¾	29
71¾	64	600	Am. Linseed pf. (5a)	71¾	71¾	70¾	70¾	— ¾	70¾	71¾
144¾	104½	1,400	Am. Locomotive (7.25)	122¾	124	122	122	— 1¾	122	122
105	89⅝	200	Am. Radiator (4)	92¾	92¾	92¾	92¾	— ⅜	92¾	93
84	77	100	Am. Railway Express (6)	77	77	77	77	— ⅛	77	77
56¼	36⅞	400	Am. Safety Razor (3)	54	54½	54	54½	+ ⅛	54½	54¾
14½	10¼	500	Am. Ship & Commerce	10⅝	10⅝	10⅝	10⅝	+ ⅛	10⅝	10¾
109¾	94¾	800	Am. Smelting & Ref. (6)	97	98	96¾	97¾	+ ⅝	97¾	98
110¾	105¾	300	Am. Sm. & R. pf. (7), ex d.	106¾	106¾	106¾	106¾	— ¼	106¾	106¾
54¾	46	200	Am. Steel Foundries (3)	49¼	49¾	49¼	49½		49	49¾
112	108	100	Am. Steel F. pf. (7)	110	110	110	110		109	110¼
71¾	47⅝	900	Am. Sugar Refining	63⅝	63⅝	63¼	63¼		63	63½
24⅞	6	6,800	Am. Sumatra Tobacco	7⅞	8	7⅞	7⅞	— ⅛	8¼	8⅜
56	29	16,600	Am. Sumatra Tobacco pf.	34⅝	51¾	34⅝	47	+ 12⅜	46¾	47
138¾	130⅝	2,400	Am. Telephone & Tel. (9)	135⅝	135⅞	135	135⅜	+ ⅛	135⅜	135¾
94¾	85	1,400	Am. Tobacco (7), ex d.	92	92	90⅜	91½	— 1	92	92¼
93⅞	84½	1,600	Am. Tob., Cl. B (7), ex d.	92⅜	92⅝	91	91½	— ¾	91¼	91¾
106⅞	104½	100	Am. Tobacco pf. (6)	106⅝	106⅝	106⅝	106⅝	— ⅛	106	107
56	34⅜	8,300	Am. W. W. & Elec.	51⅜	56	51⅜	54½	+ 2¾	53	54
103	100	200	Am. W. W. & E. 1st pf. (7)	102⅝	102⅝	102⅝	102⅝	— ⅛	100⅝	103
64⅝	34⅜	2,400	Am Woolen	37⅞	37⅞	36⅞	37½	+ ⅛	37½	37¾
69¾	69¼	1,400	Am. Woolen pf. (7)	74⅜	76⅞	74¼	76⅝	+ 1⅝	75	76⅜
7⅞	2¾	300	Am. Writing Paper pf.	4¼	4½	4	4	— ⅛	3¾	4
45	25¾	700	Anaconda Copper (3)	36⅞	37	36⅝	36⅞	+ ⅛	36⅝	36¾
34⅞	22	1,300	Ann Arbor	33⅝	34⅝	33½	33½	+ ½	33½	34½
63¾	40	1,400	Ann Arbor pf.	59¾	60¾	59¾	60		60	60¼
35¾	26	200	Archer-Daniels-Midland	32	32	32	32		32	32¼
97	90¾	100	Armour & Co. pf., Del. (7)	90⅞	90⅞	90⅞	90⅞	+ ⅛	90⅞	91
22¾	20	4,000	Armour of Illinois A (2)	20	20	20	20		20	20¼
12¾	8	100	Arnold, Constable & Co.	9	9	9	9		9	
200	128	600	Associated Dry Goods (5)	198	200	198	198¾	+ 1¾	198¾	200
39½	32	600	Associated Oil (1½)	36	36	35⅝	36		35⅝	36
127⅜	116¼	2,200	Atch., Top. & S. F. (7)	118⅞	119	117⅝	118⅝	+ ⅝	118¼	119
96	92½	400	Atch., Top. & S. F. pf. (5)	93¾	95¾	93¾	95¾	+ 1⅝	95	95½
7½	3	900	Atlanta, Birm. & At.	5⅝	5⅝	5⅝	5⅝		5⅝	5¾
166	147¾	300	Atlantic Coast Line (7)	162¾	163	162¾	163	+ ¾	163¾	164
49½	20	2,500	Atlantic, Gulf & W.	47¾	47¾	46¾	47	+ ¾	46¾	47
47¾	31	400	Atlantic, Gulf & W. I. pf.	45½	45½	44¾	44¾	— ¾	44¾	45
15	9⅛	500	Atlas Tack	11½	11½	11½	11½		11½	11¾
32½	23¼	600	Austin Nichols	23¾	23¾	23¾	23¾		23¾	24
146	107	10,500	Baldwin Locomotive (7)	114¾	114¾	112¾	113¾	+ ⅞	113¾	113¾
74¼	71	4,100	Baltimore & Ohio (5)	73	74	71¾	74	+ 1¾	71	71½
69½	67¾	1,700	Baltimore & Ohio pf. (4)	64	64	64	64	+ ¼	63¾	64
30	21	800	Barnsdall, Class A	22⅝	22¾	22¼	22¼		22¼	22½
23	16¾	100	Barnsdall, Class B	17½	17½	17½	17½		17½	18¾
53¾	39	100	Bayuk Cigars	40¾	40¾	40¾	40¾	+ ¾	40½	42
74½	66	600	Beech-Nut Packing (2.40)	66	66¾	66	66¾		66¾	67
53½	38¾	1,400	Bethlehem Steel	40¾	40¾	39¾	39¾	— ¾	39¾	40
116½	109	200	Bethlehem Steel pf. (8)	112	112	112	112		112	113¾
7	4¼	2,300	Booth Fisheries	4¾	5¼	4¾	5¼	+ ⅛	5¼	5½
34½	25	100	Booth Fisheries 1st pf.	29	29	29	29		30	31
39¾	33¾	800	Briggs Mfg. (3½)	37	37½	36¾	36¾	— ¼	36¾	37
133	120¾	900	Brklyn. Edison Electric (8)	131¾	131¾	130¾	130¾	— ¾	130¾	131¼
45	35½	1,300	Brklyn. Manhattan Tran.	41½	41½	41	41		41	41¾
81¾	73¾	200	Brklyn. Man. Tran. pf. (6)	79½	79½	79½	79½		78	80
86¾	75¾	19,600	Brooklyn Union Gas (4)	88	88¾	88¼	88¾	+ ⅛	88	88¼
70¾	64½	1,000	Brown Shoe (4)	75	77	75	77	+ 2	76½	77½
86¾	27¾	7,600	Brunswick-B.-Col. (3.60)	30¾	30¾	27⅝	28¼	— 1⅝	28½	28¾
92¾	45	450	Buff., Roch. & Pitts.	81¾	83¾	81¾	82¾	— 3	82¾	85
92¾	48	201	Buff., R. & P. odd lots	82	83¾	82	83¾		82¾	85
98¾	86¾	284	Buff., R. & Pitts. pf. (6)	95	95	95	95	— 3	94	98
96¾	86½	75	Buff., R. & P. pf. (6) c.l.	95¾	95¾	95¾	96		94	95¾
100	92¾	700	Burns Brothers (10)	101¼	105	101¼	105	+ 3½	105	107
23	17	4,000	Burns Bros., Class B (2)	23¾	25	23¾	25	+ 1½	24¾	25
8¾	4¼	400	Butte Copper & Zinc (50c)	6¾	5¾	5¾	5¾		5¾	6
24½	6¾	1,000	Butte & Superior (50c)	8¾	8¾	8¾	8¾		8	8¼
110	107¾	400	California Petroleum (6)	107¾	108	107¾	108	+ ¼	107	107½
32¾	23¾	1,200	California Pet. (1%)	29	29¾	29	29¾	+ ½	29¼	29¾
4	2½	1,000	Callahan Zinc & Lead	2¾	2¾	2¾	2¾		2½	2¾
56	45	100	Calumet & Arizona (2)	48	48	48	48		46	48
18¾	12¾	200	Calumet & Hecla (50c)	13	13	13	13		13	14
58¾	56	20	Canada South. (6) odd lots	57¾	58¼	57¾	58¼			
152¾	136¼	1,000	Canadian Pacific (10)	142¾	142¾	142	142¾	— 2½	142	142¾
72¾	70	100	Case (J. I.) Thresh. M. pf.	70	70	70	70	— 2	70	71
66	49¾	1,400	Central Leather Co. pf.	54¾	54¾	54	54¾	+ ⅛	54¾	54¾
47¾	31½	700	Century Ribbon Mills (2)	38	38	37¾	37¾		37	38
55¾	43¾	800	Cerro de Pasco Cop. (4)	47¾	47¾	47	47		47¾	47¾
45¾	36¾	200	Certain-Teed Products	42¼	42¼	42¼	42¼	— ¼	42¼	42½
35¾	28¾	300	Chandler Motor (3)	34¾	34¾	34¾	34¾	— ¼	34¾	34¾
96¾	89¾	300	Cheasapeake & Ohio (4)	93¾	93¾	93¾	93¾		93¾	94¼
10¾	7¾	200	Chicago & Alton	9	9	9	9		8	9
19¾	5¾	1,200	Chicago & Alton pf.	12	12	12	12		12	12
104¾	100	1,700	Chi. & Eastern Illinois	33¾	34	33	34	+ ¾	33¾	35
57¾	40	400	Chi. & Eastern Ill. pf.	50	50	49	49¾		49	49¾
15	9	8,700	Chicago Great Western	12¾	12¾	12¾	12¾		12¾	12¾
32¾	19¼	11,800	Chicago Gt. Western pf.	27¾	28¾	26¾	27¾	+ 1¼	27¾	27¾
34¾	24¾	100	Chi., M. & St. P. (cash)	25¾	25¾	25¾	25¾			
16¾	3¾	800	Chi., Mil. & St. Paul	4¾	4¾	4¾	4¾	— ⅛	4¾	4¾
28¾	7	1,700	Chi., Mil. & St. Paul pf.	8¾	8¾	8¾	8¾	— ⅛	8¾	8¾
75¾	47¾	3,400	Chicago & N. W. (4)	55	55	54¼	54¼	+ ¼	54¼	54¾
117	101¾	300	Chicago & N. W. pf. (7)	105	105¼	105	105¼	— ¼	105¼	106¾
98¾	80¾	300	Chicago Pneu. Tool (5)	92¾	92¾	92¾	93		92¾	94
54¾	46	40,500	Chi., R. I. & Pacific	46¾	48¾	46¾	48¾	+ 2¼	48¼	48¾
99¾	97	400	Chi., R. I. & Pac. pf. (7)	99¾	99	99¾	99	— ¼	99½	97
87¾	83¾	700	Chi., R. I. & Pac. pf. (6)	87¾	87¾	87¾	87¾	+ ¼	87¾	88
54¾	34¾	2,300	Childs Co. (12.40)	53¾	54¾	53¾	54¾	+ 1	53¾	54¾
37¾	30¾	100	Chile Copper (2½)	37¾	37¾	37¾	37¾		37¾	37¾
108¾	90	2,000	Coca-Cola (7)	107¾	107¾	106¾	107¾	+ ¾	107¼	107¾
48¾	32¾	11,500	Colorado Fuel & Iron	38	39¾	37¾	38¾		38½	39
66¾	45¾	28,200	Columbia Gas & El. (2.60)	66¾	66¾	65	65¾		66	66¼
25	17	7,500	Congoleum-Nairn (3)	25¾	26¾	25	27	+ 1¾	27¼	27¾
17	2¾	100	Cont. Tin of Am.	3¾	3¾	3¾	3¾		3	3¾
5¾	5¼	600	Consolidated Distributors	5¾	5¾	5¾	5¾		5¼	5¾
33½	26⅞	6,000	Consolidated Cigar	31⅛	32¾	31⅛	32¾	+ ⅝	32¾	33
89¾	79¾	1,500	Consolidated Cigar pf. (7)	88	88¾	88	88¾	+ 2¾	89¾	89¾
84¾	74½	7,400	Consolidated Gas (5)	84	84¾	83¾	83¾	— ¼	83¾	84
2¾	2¼	400	Consolidated Textile	2¾	2¾	2¾	2¾		2¾	2¾
70½	60¼	4,100	Continental Can (4)	67¾	67¾	66¾	66¾	+ ¼	66½	67
11	8¾	45,000	Continental Motors (80c)	10¾	11	10¾	11	+ ⅛	10¾	11
41½	35¾	6,400	Corn Prod. Ref. (2)	36¾	37¾	35¾	35¾	— ¾	35¾	36¼
79¾	64½	5,100	Crucible Steel (4)	70¾	70¾	68¾	68¾	— 1	68¾	69
96	92	100	Crucible Steel pf. (7)	92	92	92	92		93	94
14¾	10¾	400	Cuba Cane Sugar	11¼	11¾	11¼	11¼	+ ¼	11	11¾
62¾	47¾	1,400	Cuba Cane Sugar pf.	51¾	51¾	51	51		50¾	51
33¾	27	820	Cuban-Am. Sugar (3)	28	28¾	28	28¾	+ ⅛	28	28¾
98¾	95¾	200	Cuban-Am. Sugar pf. (7)	97	97	97	97		96	97¾
6¾	4¾	200	Cuban Dom. Sugar	4¾	5	4¾	5	— ⅛	4¾	5
58	50	1,100	Cuyamel Fruit (4)	54	54½	53½	54		53½	54½
7⅞	1½	400	D. Boone Woolen Mills	2¼	2¼	2¼	2¼		2¼	2¼
47¾	27¾	4,600	Davison Chemical	32¾	33¾	32¾	33¾	+ 1	33¾	33¾
138	130¾	1,000	Delaware & Hudson (9)	140	140	140	140		139	140
145¾	125	200	Del., Lack. & Western (7)	135¾	135¾	135¾	135¾		135	135¾
119	110	400	Detroit Edison Co. (8)	116¾	116¾	116¾	116¾		116	116¾
60	36¾	300	D. & R. G. Western pf.	39¾	39¾	39¾	39¾		39¾	40
25¾	24¾	14,100	Dodge Bros. Class A	25	25¾	24¾	25	+ ¼	24¾	25
27¾	26¾	27,600	Dodge Bros.	26¾	27¾	26¾	27¾	+ 1¾	27¾	27¾
13¾	12¾	300	Dome Mines (2)	13¾	13¾	13¾	13¾		13¾	13¾
18	14	2,800	Douglas-Pectin (1)	17	18	17	17¾	+ ¼	17¾	18
154	134¼	1,700	Du Pont de Nemours (10)	147¾	148	147	147¾	+ ¾	147¾	147¾
97¼	94	100	Du Pont de Nem. deb. (6)	96¾	96¾	96¾	96¾		96¾	97¼
43¾	37⅜	2,200	Elec. Pow. & Lt.	40¾	41¾	40¾	41¾	+ ¾	41¾	42
16	10¾	100	Elec. Pow. & Lt. 1st pf. (7)	14¾	14¾	14¾	14¾		14	14¾
104¾	100	1,800	El. Pow. & Lt. pf. 40% pd.	104¾	104¾	104	104¾		104¼	104¾
108¾	100¾	300	El. Pow. & Lt. pf. full pd.	104¾	105¾	104¾	105¾	+ ¾	104¾	105¾
118	109¾	800	Eastman Kodak (18)	109¾	109¾	109¾	109¾	+ ¾	109¾	109¾
70¾	60¾	100	Electric Storage Bat. (4)	63¾	63¾	63¾	63½	— ¾	63	64
72	63½	100	Endicott-Johnson (5)	66	66	66	66		66	66¼
34	27¾	2,500	Erie	30¾	30¾	30¼	30¾	+ ⅝	30¼	30¾
46¾	35½	2,200	Erie 1st pf.	38½	39¾	38½	39¾	+ 1	39¼	39¾
19¾	15¾	200	Exchange Buffet (1¼)	17½	17½	17½	17½	— ⅛	17½	18¾
39¾	25¾	300	Fairbanks Morse (2.60)	36¾	36¾	35¾	35¾	— ¾	35	35¾
108	104	5,600	Famous Players Lasky (8)	104¾	106	104¾	106	+ 1¼	106	106¼
116¼	104	4,700	F. Light & Trac. (7)	104	104	103	103		103	104
167	147⅜	500	Fid.-Phenix Fire Ins. (6)	161	164	161	164	+ 3	160	164½
15	12	100	Fifth Avenue Bus (60c.)	15	16	15	15	— ½	15	16
70	60¾	2,200	Fisher Body (5)	69¾	69¾	67¾	67¾		67¾	67¾
153¼	104¾	5,600	Fisk Rubber	144¾	147¾	144¾	147¾	+ 2¾	147¾	147¾
87¾	79¾	900	Fisk Rubber 1st pf. (4)	86¾	86¾	86	86¼	— ¼	86	86¼
80¾	75	900	Fleischmann Co. (4)	83¾	83¾	82¾	82¾	— ¾	82¾	83¼
113¾	89½	1,400	Foundation Co. (8)	111¾	113¾	110	110¾	— 1	110¾	110¾
16¾	8	12,800	Freeport Texas	14¾	15¾	14¾	15		14¾	15
16¾	4¾	1,000	Gardner Motor	10¾	10¾	9¾	10¼		10¼	10¾
58¼	44¾	300	Gen. Amer. Tank Car (5)	47¾	48	47¾	48	— ½	47¾	48
63¾	42¾	3,200	General Asphalt	52	52¾	51¼	51¼	— 1	51¾	52
101¾	94½	300	General Cigar (8)	89¾	89¾	89	89	— ¼	89	89¾

TOKIO TO GET LOAN OF $25,000,000 HERE

Arrangements Under Way to Offer Bonds Guaranteed by Japanese Government.

FOR RECONSTRUCTION WORK

Financing to Be Handled by J. P. Morgan & Co.—Return to Gold Standard Discussed.

Arrangements are under way for a $25,000,000 loan to the City of Tokio to be offered in New York. The bonds, it is understood, are to be guaranteed by the Government of Japan as part of its help to the municipality in its reconstruction work following the earthquake and also in an ambitious program to develop Tokio into a great modern city along American or European lines under the direction of a city planning commission. The financing will be handled by J. P. Morgan & Co. At the Morgan offices it was stated there was nothing to be said on the subject.

Japanese financial developments, incidentally, indicate to many observers the likelihood that Japan soon will return to the gold standard and that this operation may call for the placing of a Japanese credit in New York much along the lines of the $300,000,000 credits obtained by Great Britain recently with the Federal Reserve Bank and J. P. Morgan & Co.

It is pointed out that Japan has been accumulating balances in New York, London and other foreign markets consistently over a considerable period and that these Japanese funds now amount to about 300,000,000 yen, or about $150,000,000 at par of exchange. This is believed to be sufficient for protection in case of a return by Japan to the gold standard, but a credit may be arranged as a precaution, with the idea that it would never have to be used.

Government's Guarantee.

Under its arrangement with the City of Tokio for reconstruction work, the Japanese Government has agreed to guarantee any foreign issue sold by the city up to 100,000,000 yen, or about $50,000,000 at par exchange. This guarantee does not hold if the securities are sold in the Japanese home market. It was reported that discussion in Tokio for a time turned on the possibility of floating the prospective reconstruction issue in Japanese markets, since both the Government and private banks have built up large reserves, but the understanding now is that $25,000,000 will be placed in New York and $25,000,000 in London.

Expectations that part of the financing will be done in London run counter to numerous evidences that England is exerting pressure to keep capital at home in the early stages of the British return to the gold standard, but it is believed an exception might be made in the case of Japan, whose securities are a prime favorite in the London market ordinarily. It is pointed out that the British participated in the Japanese loan of about a year and a half ago, following the Tokio earthquake.

Apparently as part of its program of working back to the gold standard, the Japanese Government recently has frowned on foreign flotation of Japanese securities, and in fact has been buying them in the New York market and elsewhere, which is given as a part explanation of the new high record price established in several Japanese issues in the last week. But the Government, it is believed, has no objections to borrowings for purposes promising a genuine return, such as the development and beautification of its capital city.

To Aid Public Utilities.

Part of the funds to be obtained in the prospective loans, it is understood, will be devoted to public utilities such as the new subway which is to serve Tokio, modern electric light and power and water works plants and other industries. Also streets are to be widened, new boulevards created and other development work done. The industries to be created, the Government believes, promise a return definitely large enough to justify foreign borrowing, which at the same time will leave the Government and Japanese bankers free to use the funds on hand in strengthening their hands in the exchange situation.

Under the arrangements for earthquake reconstruction work the Government also entered into an agreement with Yokohama, an important Japanese seaport and business centre, similar to the agreement with Tokio to guarantee foreign loans contracted, the guarantee limit in the case of Yokohama being about $40,000,000. It is not known whether Yokohama contemplates any foreign borrowing at this time.

Observers of Japanese developments declare that the Tokio Government has been steadily working itself into a strong position in international trade and finance, one feature being a Government Deposit Bureau, through which in some cases entire Government issues are bought or retired. One instance is a 62,300,000-yen issue, announced as of today, for purposes of conversion of an issue of Extraordinary Treasury Bonds, Series U. This new issue was totally subscribed by the fund belonging to the Government Deposit Bureau.

Another issue, totaling 15,000,000 yen, to be offered on May 25, and to be redeemed on or before March 1, 1937, is to be offered to the public in Japan through the post offices, a financing method which has grown rapidly in Japan in the last few years. The purpose of this issue is the financing of public works in Korea and railroads.

BANK EXCHANGES MAKE HIGH RECORD FOR APRIL

Increase of 11⅓ Per Cent. Over 1924—Northwestern Gain the Largest.

Although the exchange of American checks at the principal clearing houses of the country for April, as reported yesterday, shows a small decline from that in the previous month, the total of $41,406,313,793 is a high record turnover for the month of April for all time, displacing the previous record of $39,586,069,592 in April, 1920. Compared with April, 1924, last month's aggregate showed an excess of 11.3 per cent.

New York City's clearings of $22,848,884,605 were also slightly under those in March, about 2.1 per cent., but compared with April, 1924, the total showed an increase of 11.4 per cent. This summary, compiled by The Financial Chronicle, reported changes outside New York City of $18,557,429,188, which was 2.1 per cent. less than March, but 9.9 per cent. greater than that for April, 1924.

April clearings for the country compare as follows with those of previous months and years:

Apr. '25	$41,406,313,793	Apr. '24	$37,218,375,765
Mar.	41,946,379,288	Apr. '23	33,831,332,208
Feb.	37,445,945,277	Apr. '22	31,520,867,010
Jan.	46,135,456,868	Apr. '21	25,834,445,210
Dec. '24	44,860,096,348	Apr. '20	39,586,069,592
Nov.	38,121,763,585	Apr. '19	30,601,755,295
Oct.	39,762,447,572	Apr. '18	26,485,086,036
Sept.	35,272,749,550	Apr. '17	25,012,249,100
Aug.	35,670,039,121	Apr. '16	19,315,241,747
July	37,567,938,821	Apr. '15	15,013,083,834
June	35,302,334,731	Apr. '14	14,899,762,026
May	36,663,686,614	Apr. '13	14,289,152,580

Comparisons for last month by Federal Reserve districts with the same month a year ago follow:

	April, 1925.	April, 1914.	Ch'ge.
Boston	$2,068,876,789	$1,960,391,443	+ 5.5
New York	22,464,558,787	20,000,228,694	+12.3
Phila.	2,679,749,184	2,311,586,990	+15.9
Cleveland	1,747,508,705	1,681,489,518	+ 7.1
Richmond	886,503,419	816,159,940	+ 9.0
Atlanta	933,406,863	856,218,037	+ 9.0
Chicago	4,252,353,762	3,889,116,591	+ 9.3
St. Louis	931,369,742	880,464,497	+ 5.8
Minneap	636,838,765	469,141,153	+35.7
Kan. City	1,155,774,713	1,040,414,792	+10.8
Dallas	478,650,221	416,786,080	+13.6
San Fran.	2,172,686,771	2,052,780,225	+ 5.8
Total	$41,406,313,793	$37,218,375,765	+11.3
N. Y. City	22,848,884,605	20,325,861,115	+11.4
Outside N. Y. City	$18,557,429,188	$16,892,514,650	+ 9.8

FOREIGN EXCHANGE.

Rumors of Cut in Norwegian Bank Rate Attracts Fresh Buying—French Franc Supported.

Rumors that the State Bank at Oslo was planning to reduce the discount rate to 6 per cent., from 7, present charge, brought a fresh wave of speculative buying in Norwegian exchange yesterday. The buying was again in the tremendous amounts which featured the recent rise to levels unequaled for two years, the kroner rising 11 points to 16.00 cents. Danish unit also shared in the demand, moving up 3 points to 18.88 cents. Swedish krona, however, was heavy, dropping 2 points to 26.75 cents.

French exchange was strong on supporting purchases by a prominent banking house which was in the market with a bid of 5.21½ cents for Paris cables, buying and selling big blocks at this figure all day. The final rate of 5.21 cents, for checks, showed an overnight gain of 1¼ points. Belgian advanced a fraction to 5.04½ cents.

Profit taking in sterling carried that bill down from a high at $4.85⅛, made in the forenoon, to $4.84⅝, a fractional reaction. Business was small and all offers were readily taken by that agency which has been foremost in the buying for the last fortnight. Italian, Spanish, Holland and Swiss bills were moderately hirher. South Americans and Far Easterns were dull and narrow.

FRIDAY, MAY 8, 1925.

Range of Rates, Sight Exchange.

	High.	Low.	Final.	Thursday's Final.
LONDON	$4.85¼	$4.84¾	$4.84¾	$4.85
PARIS	5.22	5.18	5.21	5.19⅝
ROME	4.10½	4.10¾	4.10¾	4.10
AMSTERDAM	40.16½	40.18	40.18	40.18
BERLIN	23.81	23.81	23.81	23.81
MADRID	14.56	14.54	14.55	14.54
STOCKHOLM	26.76	26.73½	26.75	26.77

Closing Rates.

In the subjoined table the quotation on sterling represents dollars and decimals of a dollar; all others represent cents and decimals of a cent. Quotations preceded by the decimal mark indicate a price measured in fractions of a cent.

Europe.

	Friday.	Thursday.	Week Ago.	Year Ago.
STERLING—Par $4.86½ per sovereign.				
Demand	4.84¾	4.85	4.84¼	4.36⅜
Cables	4.85½	4.85⅝	4.84¾	4.37
Com., 60 days	4.80½	4.80⅝	4.80	4.34
Com., 90 days	4.78⅝	4.78⅝	4.78¼	4.32⅜
FRANCE—Par 19.3 cents per franc.				
Demand	5.21	5.19⅝	5.24¼	5.93½
Cables	5.21⅛	5.20½	5.25	6.00
ITALY—Par 19.3 cents per lira.				
Demand	4.10	4.10	4.11¼	4.45½
Cables	4.10¼	4.10¼	4.11⅛	4.46
BELGIUM—Par 19.3 cents per franc.				
Demand	5.04⅛	5.04	5.07⅜	4.93
Cables	5.05	5.04⅛	5.06⅛	4.93⅛
GERMANY—Par 23.8 cents per mark.				
Demand	23.81	23.81	23.80	....
Cables	23.81	23.81	23.80	....
*AUSTRIA—Par 20.3 cents per crown.				
Demand	14.125	14.125	14.125	.0014⅛
Cables	14.125	14.125	14.125	.0014⅛
CZECHOSLOVAKIA—Par 20.3 cents per crown.				
Demand	2.96¼	2.93½	2.95¼	2.93⅛
Cables	2.96⅛	2.96¼	2.96¼	2.93⅞
DENMARK—Par 26.8 cents per krone.				
Demand	18.88	18.85	18.71	17.00
Cables	18.90	18.87	18.75	17.03
FINLAND—Par 19.3 cents per finmark.				
Demand	2.52½	2.52¼	2.52½	2.51⅛
Cables	2.53⅛	2.52¼	2.53⅛	2.51⅞
GREECE—Par 19.3 cents per drachma.				
Demand	1.87	1.85	1.92	2.22
Cables	1.87½	2.85¼	1.92½	2.25
HOLLAND—Par 40.2 cents per florin.				
Demand	40.18	40.18	40.12	37.36
Cables	40.20	40.20	40.14	37.40
HUNGARY—Par 20.3 cents per crown.				
Demand	.0014	.0014	.0014	.0012
Cables	.0014	.0014	.0014	.0012
NORWAY—Par 26.8 cents per krone.				
Demand	16.90	16.79	16.84	13.96
Cables	16.92	16.81	16.86	13.99
POLAND—Par 19.3 cents per zloty.				
Demand	19.25	19.25	19.25	.000011
Cables	19.25	19.25	19.25	.000011
PORTUGAL—Par $1.0606 per escudo.				
Demand	5.10	5.10	5.00	3.09
Cables	5.15	5.15	5.05	3.14
RUMANIA—Par 19.3 cents per leu.				
Demand	.48⅝	.47½	.46	.51¼
Cables	.48¾	.47½	.46	.51¼
SPAIN—Par 19.3 cents per peseta.				
Demand	14.55	14.54	14.32	13.78
Cables	14.56	14.55	14.33	13.80
SWEDEN—Par 26.8 cents per krona.				
Demand	26.75	26.77	26.76	26.45
Cables	26.77	26.79	26.78	26.48
SWITZERLAND—Par 19.3 cents per franc.				
Demand	19.34½	19.33⅛	19.36	17.76
Cables	19.35⅛	19.34½	19.37	17.78
YUGOSLAVIA—Par 19.3 cents per dinar.				
Demand	1.62¼	1.62	1.62	1.24
Cables	1.62¾	1.62	1.62	1.24

Far East.

CHINA—Cents per silver dollar for Hongkong; per tael for Shanghai and Peking.				
Hongkong—				
Demand	55.00	55.00	54.88	52.13
Cables	55.125	55.125	55.00	52.25
Peking—				
Demand	77.00	77.00	76.50	74.50
Shanghai—				
Demand	74.88	74.50	74.13	70.88
Cables	75.00	74.63	74.25	71.00
INDIA—Calcutta: Cents per rupee, nominally stablized at one-tenth of a pound sterling.				
Demand	36.13	36.13	36.00	30.63
Cables	36.25	36.25	36.125	30.75
PHILIPPINE ISLANDS—Manila: Par 50 cents per silver peso.				
Demand	49.63	49.63	49.50	49.25
Cables	49.75	49.75	49.63	49.50
JAVA—Par 40.2 cents per florin.				
Demand	41.00	41.00	41.00	37.25
Japan—Par 49.8 cents per yen.				
Demand	41.88	41.94	42.00	40.00
Cables	42.00	42.06	42.125	40.12

South America.

ARGENTINA—Par 42.44 cents per Argentine paper dollar.				
Demand	39.50	39.50	39.63	32.875
Cables	39.63	39.63	39.75	33.00
BRAZIL—Par 32.45 cents per paper milreis.				
Demand	10.10	10.35	10.54	11.15
Cables	10.15	10.40	10.60	11.20
CHILE—Par 36.5 cents per paper peso.				
Demand	11.42	11.42	11.35	11.20
Cables	11.47	11.47	11.40	11.25
PERU—Par $4.8665 per pound.				
Checks	4.14	4.12½	4.16	4.12
Cables	4.15	4.13½	4.17	4.13
URUGUAY—Par $1.0342 per gold peso.				
Demand	95.63	95.50	94.50	78.12
Cables	95.88	95.75	94.75	78.47

Canada.

MONTREAL—Par 100 cents per Canadian dollar.				
Demand	100.03	100.09	100.03	99.28

Russian Currency.

Prices for pre-revolution Russian ruble notes were as follows:

Par	51.40 cents per ruble
100-ruble notes	.12 .13
500-ruble notes	.05½ .07

*Price of one Austrian schilling, representing value of 10,000 Austrian crowns. Previous quotation for crown had been at rate of $14.21½ per million crowns.

FOREIGN STOCK MARKETS.

Paris Irregular, London Dull—Sterling Falls at Paris.

LONDON, May 8.—Trading in gilt-edge securities was dull on the Stock Exchange today. Oil shares and British industrials were quiet. Old 2½ per cent. consols unchanged at 56⅝. British 5 per cent. war loan ½ lower at 99⅞. 4½ per cent. war loan unchanged at 95¼.

De Beers Mining ¼ lower at 11¼. Rand Mines ⅛ lower at 3⅛.

PARIS, May 8.—Prices moved irregularly on the Bourse today. Three per cent. rentes 45 francs, 5 per cent war loan 54 francs 50 centimes, both unchanged.

Exchange on London 40 centimes lower at 93 francs. The American dollar was quoted at 19 francs 17 centimes, against 19 francs 25 centimes yesterday.

FINANCIAL NOTES.

Harry B. Byrne, formerly connected with Hornblower & Weeks, has been elected Secretary and Treasurer of the Metals Sales Corporation to succeed James O'Grady, resigned.

The Intercontinental Securities, Ltd., with offices in Montreal, Ottawa, Plattsburg, N. Y., and Quebec, has announced the opening of a New York office at 1 Wall Street.

The United States Corporation Company has been appointed transfer agent of the common and preferred stock of the United Zinc Smelting Corporation.

M. S. Wien & Co., foreign securities brokers, announce the removal of their offices to 25 Broad Street. New phone numbers are Hanover 8780-81.

An analysis of United States Industrial Alcohol Company has been prepared by Carden, Green & Co.

The United States Mortgage and Trust Company has been appointed registrar of the preferred and common stock of the Mexican Utilities Company.

AMERICAN SUMATRA SHORTS SQUEEZED

Preferred Stock Advances to 51½, a Rise of 23½ in Three Days—Common Also Up.

HEAVY SALES OF PREFERRED

Business Conduct Committee of the Stock Exchange Keeping an Eye on the Situation.

The gyrations of the shares of American Sumatra Tobacco, now in the hands of a receiver, attracted attention yesterday because of the reflection that shorts were being squeezed. It is probably the first time of record, at least in recent years, that there has been a sharp advance in the shares of a company in receivership. Ordinarily such a procedure is followed by a collapse of the stock. The weakest point in both classes of stock was on Wednesday afternoon, before the appointment of a receiver. At that time the common shares sold at $6 and the preferred at $28. Yesterday the preferred sold at 51½, up 23½ points in three days, and the common at 9¼, up 3¼ points in the same length of time.

To those who are familiar with the machinery of the stock market these gains were accomplished by the simple process of suddenly calling in stock which had been loaned to those who desired to sell short, and without the stock these unfortunate shorts were bought in under the rule. It was said that members of the Business Conduct Committee of the New York Stock Exchange were keeping an eye on the market situation in American Sumatra Tobacco. The preferred stock loaned in the stock loan crowd on Thursday evening at 1-16 premium. Yesterday morning there was no stock to be had in the loan crowd, and many of those who had sold short were obliged to repurchase their stock in the open market at whatever price they could get it for because of the inability of their brokers to borrow it. Last night the preferred stock loaned flat.

Officials of the Stock Exchange called attention to the fact that it was one of fifty-five stocks which loaned flat in the loan crowd last night. Evidently some stock had been placed in the crowd during the late afternoon; just before the close of the market there were several sales for cash at 47. As a result of the day's trading the common stock advanced 1½ points and the preferred 12¼. The turnover of preferred shares, more than 10,000 in number, aggregated slightly more than one-half of the entire preferred shares outstanding.

A protective committee was formed yesterday to represent holders of the company's five-year 7½ per cent. sinking fund gold notes, due June 1, 1925. The committee consists of Robert L. Clarkson, Chairman; Paul Buhlig, C. R. Ford, J. Sanford Otis, John H. Stewart and A. G. B. Steel. The Secretary is Karl Panthen and its counsel is Runhmore, Bisble & Stern. The Chase National Bank and the Central Trust Company of Illinois are depositories.

BANKRUPTCY PETITION FILED.

Authorized Capital Stock $17,000,000 and Claims Are $9,000.

A petition in bankruptcy was filed yesterday in the Federal court against the American Sumatra Tobacco Company, which passed into the hands of equity receivers on Tuesday as the first step in a plan for reorganization. The authorized capital stock of the company is $17,000,000, and the total amount of the claims of the petitioners in the bankruptcy proceedings is less than $9,000. The petitioners and the amount of their claims are: Percival R. Lowe, Inc., $219; Neuer & Hoffman, Inc., $353, and H. D. Seaman Company, $7,326.

The petition states that the company has made preferential payments within four months to the B. F. Wright Company, the East Hartford Lumber and Ladder Company and the Meech Grain Company, and thus committed acts of bankruptcy. The equity receivers appointed by Federal Judge Goddard on Tuesday are Julius M. Mayer, Robert H. Gay and George W. Spitzner.

NEW HAVEN, Conn., May 8.—Ancillary receivers for the American Sumatra Tobacco Company were named by Federal Judge E. S. Thomas here today. They are George W. Spitzman of New York, Thomas J. Speliacy of Hartford and Julius Mayer of New York, and a joint bond of $25,000 was posted. The Court fixed a bond of $100,000 in the suit of Charles L. Harding and Newell A. Tilton of New York against the company, in which about $14,000 is claimed for material used in shading tobacco plants on the company land holdings near Hartford, Conn.

GOVERNMENT TO BUY ECUADOR RAILROAD

Line Is 278 Miles Long and Is Owned Partly in England—Bond Interest Overdue.

Another South American railroad will pass under Government ownership if negotiations now in progress between Archer Harman, President of the Guayaquil & Quito Railway, and the Government of Ecuador come to a satisfactory conclusion. Mr. Harman said yesterday that the sale of the road to the Government might be announced within the next few days.

This railway is the only one in Ecuador and operates 278 miles. When it was constructed the Government guaranteed interest on the bonds, about twenty-five per cent. of which are held in this country and the remainder in England. The road has not been a money maker and the interest on these bonds, with the exception of a prior issue of $819,000 which constitutes a first lien on the customs of Ecuador, has been in default since July, 1912.

The authorized capital stock of $12,283,000 consists of $5,250,000 7 per cent. cumulative preferred and $7,033,000 common, which participate equally in the control. Mr. Harman and his associates own a majority of both issues and the rest is in English hands.

The father and uncle of the present head built the road between 1886 and 1908 under a contract with the Government which provided that rates should be established by mutual agreement. Since the depreciation of the monetary unit of Ecuador, the sucre, to about half its par value the company's revenues have been greatly reduced.

JUILLIARD TAX $441,066.

Of $25,848,746 Estate, $13,000,000 Given to Charity Was Exempt.

Special to The New York Times.

MONROE, N. Y., May 8.—Announcing that the affairs of the estate of the late Augustus D. Juilliard, a New York City business man who lived in Tuxedo, are now closed, Orange County authorities revealed today that the estate was finally appraised at $25,848,746 and the tax paid was $441,066.

Of the total estate, from $13,000,000 to $14,000,000 was left to found and endow the Juilliard Musical Foundation to teach deserving persons singing and music, and that sum was exempted from taxation.

The appraisal was reported by the State Transfer Tax Appraiser to Surrogate Elwood C. Smith of Monroe, who has now closed the litigation.

Except for the estate of the late E. H. Harriman, railroad magnate, the Juilliard fortune was the largest ever appraised in Orange County.

New York Bank Swings Balance Sheet Of the Member Reserves, as of April 29

WASHINGTON, May 8.—The Federal Reserve Board's consolidated statement of condition on April 29 of 736 reporting member banks in leading cities shows increases during the week of $102,000,000 in loans and discounts and of $49,000,000 in net demand deposits, together with decreases of $22,000,000 in investments, of $25,000,000 in reserve balances and $37,000,000 in accommodation at the Federal Reserve Banks.

The changes are due principally to changes reported by member banks in New York City, which include increases of $102,000,000 in loans and discounts and of $97,000,000 in net demand deposits and reductions of $13,000,000 in investments and of $27,000,000 in accommodation at the Federal Reserve Bank.

Loans on stocks and bonds went up $71,000,000, of which $56,000,000 was due to an increase at banks in the New York district. Loans on Government securities increased $3,000,000 and "all other," largely commercial loans, $28,000,000, the increase of $40,000,000 in "all other" loans by banks in the New York district being offset in part by decreases in most of the other districts.

Investments in United States securities fell off $41,000,000, of which $27,000,000 was at banks in the New York district, $6,000,000 at banks in the Chicago district, and $4,000,000 at banks in the Boston district. Holdings of other bonds, stocks and securities went up $13,000,000 in the New York district and $3,000,000 each in the Atlanta and San Francisco districts. Banks in other districts show only nominal changes in investment holdings.

Net demand deposits were $81,000,000 larger in the New York district than a week ago. The other principal changes in demand deposits included reductions of $12,000,000 in the Minneapolis district, $8,000,000 in the Kansas City and $7,000,000 and $6,000,000, respectively, in the San Francisco and Chicago districts.

Borrowings at the Federal Reserve banks fell off $37,000,000, of which $25,000,000 was reported for banks in the New York district and $10,000,000 in the Chicago district.

A summary of changes in the principal assets and liabilities of reporting members during the week and the year ended April 29, 1925, follows:

	Week.	Year.
Loans and discounts, total	+$102,000,000	+1,111,000,000
Secured by U. S. Government obligations	+ 3,000,000	+ 13,000,000
Secured by stocks and bonds	+ 71,000,000	+ 666,000,000
All other	+ 28,000,000	+ 218,000,000
Investments, total	— 22,000,000	+ 949,000,000
U. S. Bonds	— 17,000,000	+ 576,000,000
U. S. Treasury notes	— 21,000,000	+ 213,000,000
U. S. Treasury certificates	— 3,000,000	+ 15,000,000
Other bonds, stocks and securities	+ 19,000,000	+ 571,000,000
Reserve balances with F. R. Banks	— 25,000,000	+ 153,000,000
Cash in vault	—	+ 14,000,000
Net demand deposits	+ 49,000,000	+ 1,375,000,000
Time deposits	— 1,000,000	+ 775,000,000
Government deposits	— 2,000,000	+ 3,000,000
Total accommodation at F. R. Banks	— 37,000,000	+ 7,000,000

+Increases. —Decreases.

PRINCIPAL RESOURCES AND LIABILITIES OF REPORTING MEMBER BANKS IN LEADING CITIES AS OF APRIL 29.

	All Reporting Member Banks. Apr. 29, 1925.	Apr. 30, 1924.	Reporting Member Banks in New York City. Apr. 29, 1925.	Apr. 22, 1925.	Apr. 30, 1924.
Number of reporting banks	736	755	65	65	67
Loans and dis., gross:					
Secured by U.S. Govt. oblgs.	200,943,000	213,615,000	78,744,000	71,152,000	76,415,000
Secured by stks. & bonds	4,878,300,000	3,972,900,000	2,016,156,000	1,952,700,000	1,403,351,000
All other loans and discounts	8,155,040,000	7,934,746,000	2,268,702,000	2,231,626,000	2,248,349,000
Total loans and dis.	$13,232,292,000	$12,121,261,000	$4,357,602,000	$4,255,478,000	$3,818,115,000
Investments:					
U. S. pre-war bonds	220,215,000	271,915,000	29,159,000	28,590,000	39,634,000
U. S. Liberty bonds	1,339,354,000	1,005,447,000	505,437,000	510,689,000	456,478,000
U. S. Treasury bonds	453,186,000	89,728,000	152,128,000	159,133,000	18,000,000
U. S. Treasury notes	447,374,000	660,284,000	192,036,000	205,780,000	300,508,000
U. S. Treasury certifs.	115,699,000	101,037,000	53,830,000	54,181,000	24,059,000
Other bonds, stks. & sec.	2,907,916,000	2,836,466,000	860,865,000	848,193,000	632,883,000
Total invest.	$5,483,744,000	$4,534,877,000	$1,793,455,000	$1,806,586,000	$1,471,572,000
Total loans and invests.	$18,716,036,000	$16,656,138,000	6,151,057,000	6,062,044,000	5,289,687,000
Res. bal. with F. R. banks	1,607,683,000	1,454,687,000	701,552,000	713,077,000	635,990,000
Cash in vault	282,713,000	288,509,000	63,618,000	63,132,000	60,685,000
Net dem. deps.	12,813,923,000	11,488,954,000	5,293,693,000	5,106,539,000	4,513,889,000
Time deposits	5,063,339,000	4,288,324,000	821,865,000	824,971,000	658,426,000
Govt. deposits	200,433,000	206,855,000	36,000,000	36,000,000	49,707,000
Bills pay. and redis. with F. R. banks:					
Secur. by U. S. Govt. oblgs.	127,567,000	80,468,000	33,890,000	47,690,000	1,250,000
All other	88,527,000	123,790,000	13,263,000	25,947,000	3,083,000
Total borrow. from F. R. banks	211,094,000	204,253,000	$46,653,000	$73,637,000	$4,333,000

ESTEY-WELTE STOCK ISSUE.

Block of 45,000 Shares of Corporation Stock Priced at $27.50.

McCown & Co. of Philadelphia and New York, are offering an issue of 45,000 shares of the Estey-Welte Corporation Class "A" stock at $27.50 per share. The company owns the entire capitalization of the Estey Piano Company, the Welte-Mignon Corporation, the Estey Company of Philadelphia, and the Welte-Mignon Studios. Coincident with this financing, the corporation will acquire a majority of the stock of the Hall Organ Company of Connecticut.

It is expected that dividends will be inaugurated at the rate of $2 per year.

DINE NEW ENVOY TO CHINA.

Asiatic Association Head Pays Tribute to John V. A. MacMurray.

John V. A. MacMurray, the newly appointed Minister to China, was the guest of honor of the Executive Committee of the American Asiatic Association at luncheon at the India House yesterday. Colonel Lloyd C. Griscom, President of the American Asiatic Association, formerly Minister to Japan and Persia, and Ambassador to Italy, presided at the luncheon.

He introduced the new Minister to China as one pre-eminently qualified to fill his new post through his experience as the chief of the Bureau of Far Eastern Affairs of the State Department and latterly as Assistant Secretary of State.

AUSTRIAN RAILROAD LOAN.

Vienna Bankers Say There Is No Reason to Borrow $20,000,000.

F. J. Lisman & Co. have received the following cable from the Associated Banks of Vienna:

"The control committee of the League of Nations has decided that there is no reason for Austria to borrow $20,000,000 offered by American bankers for railroad electrification, as there is a $40,000,000 balance of the proceeds of the League of Nations loan, which has not been required to finance the Austrian Government deficits, anticipated at the time the loan was floated. These funds are available for the electrification."

New Bond Offerings of the Week

Week Ended May 8, 1925.

FOREIGN

Bond or Note.	Amount.	Price.	Interest Rate.	Yield Per Cent.	Term Yrs.	Due.	Interest Payable.	Syndicate or Firm.
Province of Quebec s. f. gold bonds..	$4,000,000	97	4½	4.7	25	1950	M.&S.	Equitable Trust Co., Blair & Co., Wood, Gundy & Co.

INDUSTRIAL

*Goodyear Fabric Corp. mtg. s. f. bonds	1,750,000	98½	6	6.20	10	1935	A.&O.	Dillon, Read & Co.
Detroit Ry. & Harbor Terminals 1st mtg. s. f. gold bds	3,750,000	100	6½	6½	20	1945	M.&N.	Howe, Snow & Bertles, Inc., Detroit Co., Spencer Trask & Co., Keane, Higbie & Co., Peirce, Fair & Co.
Minnesota & Ontario Paper Co. 1st mtg. s. f. gold bonds, Series A	16,000,000	98½-99½	6	..	5-20	1930-45	A.&O.	Halsey, Stuart & Co., Minnesota Loan & Trust Co., First Trust & Savings Bank, Illinois Merchants Trust Co., Brown Bros. & Co., Continental & Commercial Trust & Savings Bank, Bond & Goodwin, Old Colony Trust Co.
Pond Creek Pocahontas Co. cv. gold debentures..	1,250,000	100	7	7	10	1935	M.&N.	Hayden, Stone & Co.

*Callable at 102½ through April 1, 1930, the premium decreasing thereafter.

RAILROAD

Fruit Growers' Express equip. trust certificates	1,800,000	..	4½	..	1-15	1926-40	.....	First National Bank, National City Co., Clark, Dodge & Co., Harrison, Smith & Co., Freeman & Co.
National Steel Car Lines equip. trust certificates	1,500,000	..	6	4.75-6	1-7	1925-32	D.&J.	Freeman & Co., Bond & Goodwin.

STATE AND MUNICIPAL

Choctaw Co., Miss., bonds	275,000	..	5½	4.80	6-25	1931-50	.....	Spitzer, Rorick & Co.
State of California gold bonds	2,000,000	..	4½	4-4.05	2-21	1927-46	J.&J.	Kissel, Kinnicutt & Co., First National Bank, Eldredge & Co., Redmond & Co., Anglo London Paris Co., Detroit Co., Inc., Bank of Italy, Perry & Stacy of Chicago.
City of Springfield, Ohio, street impt. bonds	205,255.32	..	4½	3.75-4.05	1-10	1926-35	.....	Gibson & Leefe.
East Hartford, Conn., fire district bonds	150,000	..	4½	3.50-3.90	1-25	1926-52	.....	H. L. Allen & Co., Gibson & Leefe, C. L. Austin & Co. of Hartford.
State of California harbor impt. bds.	1,000,000	99.50	4	..	64	1989	J.&J.	William R. Compton Co., Remick, Hodges & Co., Barr Bros. & Co.
New York City bonds	60,000,000	..	4½	3.25-4.05	1-40	1926-65	M.&N.	National City Co., First National Bank, Guaranty Co., Bankers Trust Co., Brown Bros. & Co.
State of Alabama gold bonds	7,000,000	..	4-4¼	4.10	24-31	1949-56	.....	First National Bank, William R. Compton & Co., Redmond & Co., Eldredge & Co., Marx & Co., Birmingham, Ala.; Phelps, Fenn & Co., Kountze Bros., Caldwell & Co.
Kansas City, Mo., waterworks bonds	150,000	106.15	4½	4	16	1942	.....	C. W. McNear & Co.
City of Long Branch, N. J., gold bnds.	640,000	..	4½	4.10-4.30	2-19	1927-44	M.&N.	Lehman Bros., Ames, Emerich & Co.
Borough of Wilson, Pa., school bonds	110,000	..	4½	4	30	1955	.....	Ludwig & Bauchle, M. M. Freeman of Philadelphia.
Buncombe Co., N.C., road & bridge bds.	1,000,000	..	4½	4.20-4.40	1-32	1926-51	.....	Guaranty Co., Detroit Co., Stevenson, Perry & Stacy.
Commonwealth of Massachusetts gold bonds	1,000,000	..	3¼	3.85	12-20	1938-45	.....	Estabrook & Co.

FARM LOAN

Ohio-Pennsylvania Joint Stock farm loan bonds	1,000,000	103¾	5	4.54-5	10	1935	.....	Union Trust Co., Cleveland; R. V. Mitchell & Co., Harrick Co., Otis & Co.
Federal Intermediate Credit Bank debentures	2,000,000	..	4½	3¾	2	1927	M.&N.	Goldman, Sachs & Co., Salomon Bros. & Hutzler, Lehman Bros., E. H. Mosely & Co., A. G. Becker & Co.

PUBLIC UTILITY

| | | | | | | | | |
|---|---

GAS COMPANY SOLD ON STATEN ISLAND

New York and Richmond Company's Controlling Stock Brings $115 a Share.

BOUGHT IN 1916 FOR $65

Names of Buyers Not Revealed but the Seller, B. G. Dawes, Says They Want More of Stock.

Control of the New York & Richmond Gas Company has passed to new interests, through the sale of 8,000 out of 15,000 shares of common, by Beman G. Dawes and associates. The price was $115 a share, and the buyers have made an offer to minority stockholders for the balance of the stock, through C. M. Hinman of the Pure Oil Company, 61 Broadway. The identity of the purchasers was not disclosed.

The Staten Island Edison Company which for geographical reasons would be a logical bidder for the New York & Richmond Gas Company, was said by representatives of the Edison Company not to be involved in the transaction. Officials of the Long Island Lighting Company, which is taking over the Kings County Lighting Company, were also eliminated as having any interest in the deal, as were the Doherty interests. All that could be learned as to the buyers' identity was that two individuals had purchased the stock with the intention of disposing of it to "certain interests."

Mr. Dawes and his associates acquired control of the gas property which serves all of Staten Island in 1916, at a price said yesterday to have been $65 a share. The 8,000 shares have been held by Fawes and associates in the Republic Securities Company.

The letter sent by Mr. Dawes to the minority holders said: "We have the assurance of the people to whom we have sold that they will take more than this amount of stock if it is offered to them. I will be glad to know if you care to put in all or any part of your stock in this transaction. Please notify C. M. Hinman, Pure Oil Company, 61 Broadway, New York, what your wishes are in the matter. The stock must be sent to Mr. Hinman prior to May 5, duly indorsed, and will be paid for, by or shortly after May 30."

The Brooklyn Borough Gas Company, which serves a section adjoining that served by the Kings County Lighting Company, is also about to pass into new hands. In this case also the prospective purchasers are being kept secret. The Foerderer estate recently gave an option on the controlling stock to Henry L. Doherty & Co., but this option was not exercised and the Doherty people are out of the deal.

With the Kings County Lighting Company being taken over by the Long Island Lighting Company, the Brooklyn Borough property would be a logical adjunct of the new combination, even more than it would have been to the Kings County Lighting Company prior to the news that the Kings and Long Island companies were to merge.

OVER 3 MILLION LIABILITIES.

Federal Food Stores, Inc., Files Schedule in Bankruptcy.

Attorneys for the Federal Food Stores, Inc., of 38 Ross Street, Brooklyn, which went into bankruptcy proceedings last month, yesterday filed a schedule of assets and liabilities of the corporation in the United States District Court, in Brooklyn. The schedule shows liabilities amounting to $3, 683,155.46 and assets of $2,890,463.66. Included in the schedule is a list of more than 900 creditors.

The schedule shows secured indebtedness of $2,745,170.72 and the security value to be $1,434,596.69. The unsecured claims against the corporation amount to $938 044.74. Among the assets filed is merchandise in warehouses, pledged for commitments amounting to $1,434,596.69, and other merchandise in warehouses, $259,960. The rest of the assets is made up of cash on deposit, personal property, furniture and equipment, machinery and tools and motor trucks.

American Beet Sugar's Earnings.

Net income of the American Beet Sugar Co. for the fiscal year ended March 31 aggregated $1,244,007 after charges. The balance for dividends is equivalent to $6.09 a share on the 150,000 shares of no par value common after preferred dividends. This compares with earnings of $1,515,972, or $8.10 a share, in 1924.

MARKET AVERAGES.

STOCKS.

YESTERDAY'S RANGE.

	High.	Low.	Last.	Ch'ge.	Net
30 Railroads	79.63	78.29	78.63	—	.11
20 Industrials	140.28	139.34	139.70	—	.42
50 stocks	108.71	108.31	109.16	—	.27

DAILY RANGE OF 50 STOCKS.

	High.	Low.	Last.	Ch'ge.	Net
May 7	110.17	108.91	109.43	+	.72
May 6	110.04	108.35	109.21	+	.04
May 5	109.22	107.99	108.57	+	.26
May 4	108.39	106.83	108.31	+	.10
May 2	107.48	106.64	107.21	+	.04
May 1	106.90	106.57	106.57	+	.67

MONTHLY RANGE OF 50 STOCKS.

May	High.	Low.	Last.
1925	110.17 May 7	105.97 May 1	109.16
1924	85.83 May 26	82.73 May 20	84.81
1923	83.62 May 31	81.25 May 22	86.10
1922	81.93 May 29	76.91 May 11	80.88
1921	73.13 May 6	67.32 May 20	67.75
1920	86.29 May 10	77.74 May 19	82.47
1919	80.96 May 29	78.60 May 1	80.78

YEARLY RANGE OF STOCKS.

	High.	Low.	Last.
1925	110.17 May 7	105.97 May 1	109.16
1924	85.83 May 26	76.91 Feb. 4	84.70

Full Years.

1924	107.22 Dec. 31	82.26 Apr. 22	106.72
1923	85.52 Mar. 6	77.15 Oct. 29	84.15
1922	92.06 Oct. 18	66.21 Jan. 10	86.53
1921	73.13 May 6	68.35 June 21	68.50
1920	94.07 Apr. 8	62.70 Oct. 22	67.96
1919	90.50 Nov. 5	69.73 Jan. 31	89.69

DOMESTIC BONDS.

YESTERDAY'S CLOSE.

	Net Change	Day.	Month.	Year.
40 issues	84.33	+.02	+1.40	+5.85

DAILY RANGE OF 40 DOMESTIC BONDS.

May 7	84.31	+.10	Apr. 29	83.55	+.01
May 6	84.21	+.13	Apr. 28	83.54	+.06
May 5	84.08	+.08	Apr. 27	83.46	+.04
May 4	84.00	+.15	Apr. 25	83.44	—.06
May 2	83.85	+.07	Apr. 24	83.53	+.04
May 1	83.78	+.24	Apr. 23	83.49	+.21
Apr 30	83.54	—.01	Apr. 22	83.27	+.07

YEARLY RANGE OF 40 BONDS.

May	High.	Low.	Last.
1925	84.33 May 7	81.88 Jan. 5	84.33
1924	78.54 Feb. 28	76.95 Jan. 2	78.48

Full Years.

1924	82.46 Dec. 4	76.95 Jan. 2	81.80
1923	79.43 Jan. 3	76.38 Oct. 2	78.71
1922	82.54 Aug. 22	75.01 Jan. 3	78.12
1921	76.31 Nov. 28	67.56 June 20	75.27
1920	78.14 Oct. 21	66.97 May 21	68.66
1919	79.65 June 2	71.05 Dec. 18	72.00

FOREIGN BONDS.

YESTERDAY'S CLOSE.

	Net Change	Day.	Month.	Year.
10 Govt. issues	102.24	+.10	+1.09	+3.94

DAILY RANGE OF FOREIGN BONDS.

May 7	101.97	+.17	Apr. 25	101.57	+.14
May 6	101.97	+.07	Apr. 27	101.53	—.13
May 5	101.86	+.04	Apr. 25	101.56	+.10
May 4	101.90	+.04	Apr. 24	101.56	+.10
May 2	101.83	+.17	Apr. 23	101.66	+.14
May 1	101.88	+.11	Apr. 22	101.52	+.01
Apr. 30	101.77	+.08	Apr. 21	101.51	—.02
Apr. 29	101.74	+.07	Apr. 20	101.53	—.04

YEARLY RANGE OF FOREIGN BONDS.

May	High.	Low.	Last.
1925	102.41 Feb. 11	101.04 Jan. 2	102.24
1924	98.72 Feb. 2	97.40 Mar. 8	98.30

Full Years.

1924	102.63 Nov. 24	97.40 Mar. 8	101.10
1923	101.14 June 7	96.92 Jan. 20	97.63
1922	103.10 Apr. 17	97.41 Nov. 14	99.91

*To date.
†The corresponding date last year.

URGED TO DEPOSIT WILSON & CO. STOCK

Chairman Clarke Points Out Advantages of Reorganization Plan to Shareholders.

Lewis L. Clarke, President of the American Exchange National Bank, Chairman of the committee representing the preferred stockholders of Wilson & Co., Inc., in a letter which has been sent to stockholders, urges them to deposit their stock promptly. Approximately one-half of the stock has been deposited with the committee. The letter points out that under the reorganization plan preferred stockholders who deposit will receive for each share of preferred stock one and one-half shares of new common.

Mr. Clarke's letter said:

"In the opinion of our committee the shareholders will realize much more if the plan is made effective than if there is a liquidation under the decree of the court. With the very large portion of the bank indebtedness capitalized, the debentures capitalized, the sinking fund payments formerly required in connection with the debentures entirely eliminated, the receivership terminated, the company in strong position to compete vigorously and aggressively with its largest competitors, the future is hopeful for the shareholders. Ultimately those who exchange their stock under the plan and hold it ought to suffer but little, if any, loss from their original investment."

DIVIDEND ACTION WAITS.

Any increase in the dividend rate on the common stock of the Southern Railway will not be considered until the suit of the preferred stockholders for dividends claimed on account is out of the way, President Fairfax Harrison said yesterday.

According to Mr. Harrison, there has been no discussion of an increase, and there probably will not be pending the trial of the suit. Traffic on the road is holding up to expectations.

London Wool Market Steadier.

LONDON, May 8.—A small selection amounting to 6,021 bales was offered at the wool auctions today. There was fair competition between home and Continental buyers at unchanged prices.

BID AND ASKED QUOTATIONS

FOREIGN ISSUES.

Closing quotations for Government, municipal and miscellaneous bonds issued in this country and in American currency values in which there were no transactions:

	Bid.	Asked.
Carlsbad 8s, 1954		
City of Bergen 6s, 1949	97½	97¾
City of P. Alegre 8s, 1961	97	97½
Dom. of Canada 5s, 1926	94½	94¾
Dom. of Canada 5s, 1931	100¾	100⅞
Rep. of Colombia 6½s, 1927	103	103½
City of Christiania 6s, 1954	100¾	100⅞
M. & S. 59¾		
City of Montevideo 7s, '52		
M. & N. 92	93	
Finnish Mun. 6½s, D. 1955	97¼	97½
Finland 7s	94	94¼
Elec. Pow. Gen 6½s	87¾	88
Nord Ry. 6½s, 1950	101½	101¾
U. S. of Mexico 5s, 1913	40¼	40¾
Mex. Irrig. Wks. 4½s	43	43½
M. & N. 20¾	21	21¾
Panama 5s, 1963	99	99¼
M. & S. 98¾		
Dom. Rep. 5s, 1958	103½	
F. & A. 100¾		

U. S. GOVERNMENT PRE-WAR LOANS.

Closing quotations for Government bonds:

	Bid.	Asked.
2s, r, 1930	102⅜	103¼
2s, c, 1930	102⅝	103¼
4s, 1925, reg	97¼	97¾
4s, c, 1946	96	97¼
Pan 2s, r, 1936	100⅜	101⅝
Pan 2s, r, 1938	100⅜	101⅝

Closing quotations for stocks in which there were no transactions:

	Bid.	Asked.
Adams Ex	92	96
Adv Rum	15¼	15⅝
Aik & Sus	202	..
Alleg Cty	103	..
Alliance R	122½	..
Allied C & D pf	119¾	119¾
Allis-Ch	105	107
Am B N	178	186
Do pf	55	58
Am B Sug pf	82	84
Am B S & F pf	110¼	..
Am Chain, Cl A	23¼	23½
Am Ch cf	49	52
Do pf	95	..
Am Coal	83	..
Am Ice	106¾	..
Am Lo pf	119	123
Am Metal	48	49¼
Am Pc pf	115	120
Am Pia pf	91	93½
Am Ra pf	125	130
Am Sm pf	91	93
Am Snuff	141	144
Do pf	100	102
Am Su Rf pf	96¾	98
Am T & C	41	42
Am T F	104½	109
Do pf	104	107½
Am Tob, B & E 6% pf	101½	102
Am Wh pf	95	100
Am Y P	1	5
Am Zinc	7¼	7½
Do pf	25	28
Arch D M pf	96	97½
Art Metal	14½	16
Asso D G pf	98	99
Atl Refg	105¼	106¾
Do pf	114¾	115½
Atlas Pwr	47	49
Do pf	92¾	94
Aus N Pf	89	90
Auto K H	2½	3
Auto Sales	2¾	3¼
Do pf	12	14½
Bald L pf	110	110¾
Bang & A	39	40
Do pf	91	93
Barnet L	32½	34
Bayuk Cig	8	9
1st pf	94	96
Do 2d pf	93	103
Beech Crk	33	45
Brun Ref	114	115
Bush Stl	7¾	9
pf	94	95
Bushnell pf	100	..
Bvtk Ice	1¾	2
B Shoe pf	100	105
B'wick C	3	5
Buff & Sus	85	86½
Do pf	50½	52½
Burns Bros pf	98	97
Do pf pf	114	117¾
Bush Ter	106	106½
Bldg pf	97	101
Bur A M	79	81
Bus Co	15¾	19
Caddo Oil	7⅝	⅞
Cal Pet pf	112	113
Case Th M	27	50½
Central L	16	16¾
Cen R R of N J	278	287
Cen Rib M pf	95½	99
C'tain-teed 1st pf	88½	94½
Do 2d pf	81½	92¾
C & O pf	106¾	108
Chi & Alton ctfs	2	10
Do ctfs	..	18¾
Chi, St P, M & O	36	42
Do pf	77	84
Chino Con	20¼	21
Chi Tel C	45	49
C, C, C & St L	145	155
Clev & P	89½	..
x d	89¼	..
Do Sp x d	89¼	..
Cluett-P	52	53
Do pf	106½	108
Coca-Cola pf	101	..
Col F & I pf	100	125
Col Sou	60½	62
Do 1st pf	61	62
Do 2d pf	59½	61¼
C G & E	106¾	106¾
Col Carb	41¾	46
Com In Tr	56¾	60
Do pf	102	103¾
Com Sol A	90	100
Do B	90	100
Contin Can pf	114¾	116¾
Cont Ins	109¼	110¾
Corn Pr R pf	121	122
Crex Carp	46	49
Cub R pf	80	..
Cub D Sug pf	86½	87¾
Cush Sons	68	70
Do 7% pf	101	..
Do 8% pf	100	..
Deere & Co pf	96	98
Del & Hud	75	..
Det & Mac	40	..
Do pf	60	..
Dev & Ray pf	99	..
Diam M	115	..
Dul, S & A	2¾	3
Do pf	3	5½
Durn Rub	2	15
Do pf	43½	50
Duq Lt 1st pf	107½	108
East Kodk	113	..
Elk Horn Coal	8	8½
Do pf	32	34
Em Bran	1½	4½
Do pf	9	..
Endic-John pf	112¾	114
Erie 1st pf	87½	89
Erie & P pf	69	..
Essex C M pf	97	99
Fam Play pf	93	..
Fed M & S	15½	16½
Do 1st pf	94	96
Do 2d pf	7½	8
B Shoe pf	100	105
B'wick C	3	5
Buff & Sus	85	86½
Do pf	50¼	52½
Burns Bros pf	98	97
Do pf pf	114	117¾
Bush Ter	106	106½
Bldg pf	97	101
Bur A M	79	81
Bus Co	15¾	19
Caddo Oil	⅞	⅞
Cal Pet pf	112	113
Case Th M	27	50½
Central L	16	16¾
Cen R R of N J	278	287
Cen Rib M pf	95½	99
C'tain-teed 1st pf	88½	94½
Do 2d pf	81½	92¾
C & O pf	106¾	108
Chi & Alton ctfs	2	10
Do ctfs	..	18¾
Chi, St P, M & O	36	42
Do pf	77	84
Chino Con	20¼	21
Chi Tel C	45	49
C, C, C & St L	145	155
Clev & P	89½	..
x d	89¼	..
Do Sp x d	89¼	..
Cluett-P	52	53
Do pf	106½	108
Coca-Cola pf	101	..
Col F & I pf	100	125
Col Sou	60½	62
Do 1st pf	61	62
Do 2d pf	59½	61¼
C G & E	106¾	106¾
Col Carb	41¾	46
Com In Tr	56¾	60
Do pf	102	103¾
Com Sol A	90	100
Do B	90	100
Contin Can pf	114¾	116¾
Cont Ins	109¼	110¾
Corn Pr R pf	121	122
Crex Carp	46	49
Cub R pf	80	..
Cub D Sug pf	86½	87¾
Cush Sons	68	70
Do 7% pf	101	..
Do 8% pf	100	..
Deere & Co pf	96	98
Del & Hud	75	..
Det & Mac	40	..
Do pf	60	..
Dev & Ray pf	99	..
Diam M	115	..
Dul, S & A	2¾	3
Do pf	3	5½
Durn Rub	2	15
Do pf	43½	50
Duq Lt 1st pf	107½	108
East Kodk	113	..
Elk Horn Coal	8	8½
Do pf	32	34
Em Bran	1½	4½
Do pf	9	..
Endic-John pf	112¾	114
Erie 1st pf	87½	89
Erie & P pf	69	..
Essex C M pf	97	99
Fam Play pf	93	..
Fed M & S	15½	16½
Do 1st pf	94	96
Do 2d pf	7½	8
B Shoe pf	100	105
B'wick C	3	5
Buff & Sus	85	86½
Do pf	50¼	52½
Burns Bros pf	98	97
Do pf pf	114	117¾
Bush Ter	106	106½
Bldg pf	97	101
Bur A M	79	81
Bus Co	15¾	19
Caddo Oil	⅞	⅞
Cal Pet pf	112	113
Case Th M	27	50½
Central L	16	16¾
Cen R R of N J	278	287
Cen Rib M pf	95½	99
C'tain-teed 1st pf	88½	94½
Do 2d pf	81½	92¾
C & O pf	106¾	108
Chi & Alton ctfs	2	10
Do ctfs	..	18¾

DURANT ORGANIZES TRADING SYNDICATE

Ask Stockholders to Give Him Privilege of Buying Their Shares at $10 More Than They Paid.

W. C. Durant, who has played a prominent part in stock market operations of the past six months, has organized a syndicate to trade in the stock of Durant Motors, Inc., of which he is the head. Stockholders of the Durant organization have the privilege of participating in this syndicate, but they are requested to give Mr. Durant an option to buy the stock held by them as of April 15, at $10 a share more than the stockholder paid for his holdings.

The agreement is drawn up between Mr. Durant as manager of the syndicate, and the stockholders and under this agreement each stockholder has a participation equal to the number of shares of the corporation he holds as of Apr. 15, 1925. It is further stipulated that the manager of the syndicate is authorized to buy, sell, hold or dispose of the stock acquired on or after this date at such prices as he deems advisable.

The profits of the syndicate, it was pointed out, will be divided on a pro rata basis to the participants in the syndicate and the liability of each subscriber will be limited to the share, which amount is to be forwarded with the agreement. The syndicate agreement will expire on Oct. 15, 1925, unless 75 per cent. of the subscribers vote to continue it if necessary.

The terms of the option provide that the stockholders will deliver to the syndicate on written order and on payment of $10 a share more than the price paid for the Durant Corporation stock standing in the subscribers name on Apr. 15, 1925. In consideration of this option, the syndicate will pay interest at the rate of 6% per cent. annually on a valuation of $20 a share.

Denver & Rio Grande Western.

The Denver & Rio Grande Western reports a surplus of $8,820 for the first quarter of this year, before deducting contingent charges, against a deficit of $180,105 in the first quarter of 1924.

NEW YORK STOCK EXCHANGE

Continued from Page Twenty.

1925 High.	1925 Low.	Sales.	Stock and Dividend Rate.	Fri's High.	Fri's Low.	Fri's Last.	Net Ch'ge.	Bid.	Closing Ask.
125	105	1,100	West Penn Co. (4)	124½	125	122	122½	+ 2½	120	125
17¾	11	13,100	Western Maryland	14	15¾	14	14⅞	+ ⅞	14¾	15
26⅛	16	1,400	Western Maryland 2d pf	21	23¾	21	21¾	+ ¾	21½	22
55	32½	1,900	Western Pacific	43¾	45¾	43¾	43¾		43	43¼
100	94½	1,200	Western Pacific pf. (6)	92	92	91¾	92	+ 1	91	92½
135	116⅜	2,200	Western Union Tel. (7)	132⅜	132⅞	132	132	+ ⅜	132	132⅝
84	66½	5,100	Westinghouse E. & M. (4)	72¾	72¾	71⅞	71⅞	+ ⅛	71⅞	71¾
23	19⅜	600	Weston El. Inst. A (2)	22	22	21½	21½	+ ⅛	21½	22
16½	10¾	4,000	Wheeling & Lake Erie	14	14⅜	14	14⅛	+ ⅛	14⅛	14⅜
31½	22	700	Wheeling & Lake Erie pf	26⅜	28	26⅜	28	+ 2	27	27½
76	57⅞	700	White Eagle Oil (2)	26⅜	27	26⅜	27		27	27½
21¼	9¾	1,900	White Motors (4)	63	65¼	62¾	64¾	+ ¾	64¾	65
97½	72¾	137,000	Willys-Overland	19	21⅞	19⅞	20¾	+ 2	20¾	20⅞
33⅜	20⅜	7,900	Willys-Overland pf. (7)	95	97¾	94¾	96¾	+ 2⅝	96¾	97
		600	Wilson & Co.	7	7	7	7		6¾	7¼
		400	Wilson & Co. pf.	23¾	23¾	23¾	23¾	+ ⅛	23¾	23¾
126⅜	112¾	4,200	Woolworth (F. W.) Co (3)	126⅜	126¾	126¾	126¾	+ ⅜	126¾	126¾
79¾	42¾	2,100	Worthington Pump	43¾	45¾	43¾	45¾	+ 1½	43½	44
88	79	100	Worth. Pump pf. A (7)	81	81	81	81	— 3	80	85½
76½	65	100	Worth. Pump pf. B (6)	66¼	66¼	66¼	66¼	— 2¾	66	67½
23⅝	16	6,300	Wright Aeronautical (1)	21¾	22¾	21¾	22	+ 2¾	21¾	22¼
52⅞	45½	200	Wrigley (Wm.) Jr. (12)	45¾	49¾	45¾	49¾	+ 4¾	49	49½
76½	63	100	Youngstown S. & T. (4)	65¼	65¾	65¼	65¾		65	67
			RIGHTS.							
⅝	⅛	4,200	Barnsdall Corp.	⅜	⅜	⅜	⅜	— ⅛	⅜	⅝
24⅛	17½	400	Reading	17¾	17¾	17¾	17¾	— ⅛	17¾	18

*Partly stock. †Partly extra. ‡Plus 4 per cent. in stock payable 1 per cent. quarterly. ††Plus 6 per cent. in stock payable 1½ per cent. quarterly. ‡Payable in preferred stock.

Dividend rates as given in the above table are the annual cash payments based on the latest quarterly or half-yearly declarations. Unless otherwise noted, extra or special dividends are not included.

BONDS ON STOCK EXCHANGE

FRIDAY, MAY 8, 1925.

	Day's Sales.	Thursday.	Year Ago.	2 Years Ago.	1925.	1924.	1923.
U. S. Gov't bonds	$855,400	$1,285,650	$4,500,850	$3,165,000	$146,809,210	$360,214,710	$321,555,450
Other domestic bonds	11,148,000	9,995,000	6,975,000	5,632,500	988,762,000	721,063,800	658,961,300
Foreign bonds	3,862,000	4,228,500	1,457,000	993,500	243,262,900	167,763,200	196,101,900
Total all bonds	$15,865,400	$15,509,150	$12,932,850	$9,791,000	$1,378,334,110	$1,249,041,710	$1,176,618,650

UNITED STATES GOVERNMENT LOANS.

Range Since Date of Issue—High.	Date.	Low.	Date.	High.	Sales.	Issue.	Open.	High.	Low.	Last.	Net Ch'ge.	Closing—Bid.	Asked.	Yield.
103.1	Oct. 19, '23	99.1	June 2, '21	101.29	100.24	35 Liberty 3½s, 1932-47	100.30	100.31	100.29	100.31	..	100.30	101.00	3.36
102.25	Oct. 19, '23	98.4	July 11, '21	101.23	100.26	.. Liberty 3½s, registered	..	..	..	..	..	..	..	..
102.13	Aug. 15, '24	93.00	May 19, '20	101.25	101.11	.. Lib. 1st cv. 4s, 1932-47	..	..	..	..	..	..	..	..
102.6	July 29, '24	92.25	May 19, '20	101.6	....	.. Lib. 1st cv. 4s, reg	..	..	..	..	..	101.28	..	3.78
102.13	July 8, '24	91.12	May 20, '20	101.9	100.20	.. Lib. 2d 4s, 1927-42	..	..	..	..	..	..	..	..
101.18	July 23, '24	91.18	May 21, '20	100.31	100.14	.. Lib. 2d 4s, reg	..	..	..	..	..	101.6	..	3.55
103.00	June 13, '24	90.00	June 1, '20	101.26	101.10	.. Lib. 1st 2d 4¼s, '32-47	..	..	..	..	..	..	..	..
102.22	Nov. 1, '24	94.00	May 21, '20	102.8	101.14	12 Lib. 1st cv. 4¼s, '32-47	102.4	102.4	102.1	102.1	..	101.10	102.10	..
102.17	Nov. 5, '24	94.00	July 30, '20	101.10	101.0	.. Lib. 1st cv. 4¼s, reg	..	..	..	..	..	102.1	102.5	3.55
102.00	July 29, '24	91.12	May 20, '20	101.14	100.20	455 Lib. 2d cv. 4¼s, '27-42	101.7	101.10	101.7	101.10	+.2	101.8	101.10	3.79
101.27	Aug. 1, '24	93.16	Dec. 23, '20	101.9	100.13	.. Lib. 2d cv. 4¼s, reg	..	..	..	..	..	..	..	..
102.23	Aug. 5, '24	85.80	Dec. 20, '20	102.1	101.1	114½ Lib. 3d 4¼s, 1928	101.27	101.29	101.26	101.29	..	101.27	101.28	3.73
102.21	Aug. 5, '24	92.12	May 19, '20	101.30	....	.. Lib. 3d 4¼s, reg	101.25	101.27	101.24	101.27	+.3	..	..	..
103.00	Aug. 9, '24	93.00	May 20, '20	102.12	101.20	118½ Lib. 4th 4¼s, '33-38	102.8	102.10	102.8	102.9	..	102.9	102.10	3.95
102.26	Aug. 9, '24	92.15	May 20, '20	102.10	101.18	4 Lib. 4th 4¼s, reg	..	..	..	102.6	102.9	102.4	102.8	..
107.7	Nov. 1, '24	96.1	Mar. 27, '23	106.22	....	.. Treasury 4¼s, 1947-52	..	..	..	..	..	..	..	..
106.21	Nov. 5, '24	98.30	Apr. 25, '23	104.20	104.15	.. Treasury 4¼s, reg	..	..	..	..	..	105.17	105.21	3.88
101.22	May 2, '25	100.0	Dec. 23, '24	101.22	100.14	106 Treasury 4s, 1944-54	101.30	101.30	101.18	101.20	—.1	101.18	101.21	3.88
101.22	May 7, '25	100.27	Apr. 17, '25	101.21	100.27	.. Treasury 4s, reg	..	..	..	..	..	..	..	..

Quotations after the decimal point in the above table represent one or more 32ds of a point. Comparisons for dates prior to March 22, 1923, when the system now used was introduced, are reduced to the form now used in the Stock Exchange quotations.

FOREIGN BONDS.

Argentine 5s, 1945	1.... 86¼	City of Zurich 6s, 1945	1.... 85¾	Fin Mun L & P 6s, A, 1965	1.... 85¾	Great Con Pow Japan 8 f 7s, 1944	1.... 86¼	Holland-Am 25-yr s f 6s, 1947	1.... 86	Jap Govt 4s	1.... 86	Kingdom of Denmark 4s, 1942	1.... 101⅛	Kingdom of Norway 4s	1.... 101⅛
4.... 86	2.... 86¼	1.... 100¾	2.... 86¼	1.... 86¼	2.... 86¼	2.... 86¼	2.... 86¼	5.... 86½	2.... 86¼	5.... 86½	2.... 86¼	2.... 101⅝	2.... 101⅝
s f Ser A, 1957	3.... 86¼	City of Trondhjem s f 6½s, temp, 1944	3.... 86¼	Fram Ind Dev 10-yr coll deb 7½s, 1942	3.... 86¼	Great Con Pow Japan 8 f 7s, 1944	3.... 86¼	Holland-Am 25-yr s f 6s, 1947	3.... 86¼	Jap Govt 4s	3.... 86¼	Kingdom of Denmark 4s, 1942	3.... 101⅝	Kingdom of Norway 4s	3.... 101⅝
1.... 86¼	4.... 86¼	7.... 100	4.... 86¼	5.... 91¾	4.... 86¼	4.... 86¼	4.... 86¼	10.... 86½	4.... 86¼	10.... 86½	4.... 86¼	3.... 101⅝	3.... 101⅝
2.... 86¼	5.... 86¼	10.... 110¾	5.... 86¼	French Gov temp 5 f s 7s, 1949	5.... 86¼	5.... 86¼	5.... 86¼	Holland-Am 25-yr s f 6s, 1947	5.... 86¼	Jap Govt 4s	5.... 86¼	4.... 101⅝	4.... 101⅝
3.... 86¼	6.... 86¼	City of Copenhagen 5½s, 1944	6.... 86¼	1.... 90	6.... 86¼	6.... 86¼	6.... 86¼	1.... 90	6.... 86¼	1.... 90	6.... 86¼	5.... 101⅝	5.... 101⅝
4.... 86¼	7.... 86¼	1.... 97¼	7.... 86¼	10.... 90¾	7.... 86¼	7.... 86¼	7.... 86¼	2.... 90¼	7.... 86¼	2.... 90¼	7.... 86¼	6.... 101

MISCELLANEOUS MARKETS

PUBLIC UTILITY STOCKS.

	Bid.	Asked.
Adirondack Power & Light	63	64½
Adirondack Power & Light pf	100	101½
Amerieds Gas & Electric	31	32
American Gas & Electric pf	87	88
American Light & Traction	171	173
American Light & Traction pf	96½	98
American Power & Light	84	85
American Power & Light pf	98	99½
American Public Utilities	14	20
American Public Utilities pf	88	90
American Superpower, Class A	34	35
American Superpower, Class B	34	35
Appalachian Power	17	20
Appalachian Power pf	98	99½
Arizona Power pf	80	84
Arkansas Light & Power pf	95	97
Associated Gas & Electric pf	52	54
Brooklyn Borough Gas	30	40
Carolina Power & Light	410	420
Central States Electric	82	88
Central States Electric pf	88	92
Cities Service new interim	37	37½
Cities Service pf	82½	82¾
Cities Service, Class B	7¾	7¾
Cities Service pf., Class BB	77¾	78¼
Cities Service bankers' shares		
Columbus Ry., Power & Light	120	
Columbus Electric & Power	143	
Columbus Electric & Power 2d pf	100	
Commonwealth Power	129	120
Commonwealth Power pf	82	82
Cofmonwealth Power, cont. op.	40	42
Comp. Light & Power 7% pf	107	109
Cons. Light & Power 6% pf	119	119
Consolidated Gas pf	60	61
Consumers Power 6% stocks	92	95
Continental Gas & Elec., partic.	91	93
Continental Gas & Elec., prior	90	95
Eastern Texas Electric	72	74
Eastern Texas Electric pf	100	103
Electric Bond & Share	65¾	66¼
Electric Bond & Share pf	102½	104
Electric Investors, Inc	47½	48¼
Electric Investors, 100% p. rets	29½	30½
Electric Railway Securities	17	17½
El Paso Electric pf	72	74
El Paso Electric pf	100	103
Empire Gas & Fuel pf	94	98
Federal Utilities	17	
Federal Utilities pf	75	
Galveston-Houston Electric	32	34
Galveston-Houston Electric pf	72	75
General Gas & Electric	85	90
General Gas & Electric cv. pf	86	92
General Gas & Electric pf. A	108	112
General Gas & Electric pf. B	95	97
Georgia Ry. & Power	77	79
Georgia Ry. & Power 6% pf	106	109
Georgia Ry. & Power 7% pf	97	98½
Illinois Power & Light pf	96	98
Jersey Cen. Pow. & L. 7% pf	96¾	97
Kentucky Securities Corp	79	85
Keystone Tel. (Philadelphia) 4%	53	56
Kings County Lighting 7% pf	102	107
Lehigh Power Securities	119	121
Michigan Electric pf. A	3	5
Mississippi River Power	43	50
Mississippi River Power pf	91	93
Mississippi Power & Light pf	97	100
Mountain States Power	26½	
Mountain States Power pf	96	97
National Power & Light	297	300
National Power & Light pf	98½	100
National Public Service 7% pf	94	96
North Carolina Public Serv. pf	91	95¼
Northern N. Y. Utilities 7% pf	101	105
Northern Ohio Power	11¾	12¾
Northern Ohio Power opts. w. i.	10	11
Northern Ontario Lt. & Power	44	46
Northern Ontario Lt. & Pwr. pf	74	75½
Northern States Power	115	117
Northern States Power pf	97	99
Northern Texas Electric	45	50
Northern Texas Electric pf	64	69
Oklahoma Gas & Electric pf	90	
Pacific Gas & Electric pf	65¾	64½
Portland Ry., Light & Power	43	45
Portland Ry., Light & Power pf	93	94
Power Corp. of N. Y. 7% pf	98½	100
Power Securities Corp	14	16
Power Securities Corp. 2d pf	36	40
Public Service Col. pf	95	100
Puget Sound Power & Light	50	52
Puget Sound Pwr. & Lt. 6% pf	93	94
Puget Sound Pwr. & Lt. 7% pf	104	107
Republic Railway & Light	52	54
Republic Railway & Light pf	77	79
Sierra Pacific Electric	90	95
Southern California Edison	107¼	108¼
Southern Cal. Edison 7% pf	106½	107¾
Southern Power & Light	30	
Southern Power & Light pf	96	97
Southwestern Light & Pwr. A	35	45
Southwestern Light & Pwr. B	15	20
Standard Gas & Electric 7% pf	97¼	100
Standard P. & L. pf. (with com.)	104	106½
Tampa Electric Co	197½	
Tenn. Electric Power	59	60
Tenn. Electric Power 1st 6% pf	82	84
Tenn. Electric Power 2d 6% pf	78	80
Tenn. Electric Power 7% pf	97	98
Tide Water Power 8% pf	78	102
Toledo Edison pf	98	102
United Gas & Electric	34	35
United Gas & Electric pf	84	88
Utica Gas & Electric pf	100	108
West Missouri Power pf	60	90
Western Power	40	41
Western Power 7% pf	89½	94
Western States Gas & Electric		
Western States Gas & Electric pf	89½	94

GUARANTEED STOCKS.

Company.	Rate.	Bid	Asked.
Albany & Susq. R. R.	11	200	205
Atlanta & Char. Air Line	9	172	175
Canada Southern R. R.	3	57½	58½
Clevel. & Pitts R. R.	7	70½	71½
Erie & Kalamazoo	8½	75	78
Ft. Wayne & Jack. pf	6½	104	106
Georgia R. R. & Bank	10	202	205
Gold & Stock Telegraph	6	111	113
Lackawanna R. R. of N. J.	4	79½	80½
Minn. St. P. & S. M.	6	59	61
Morris & Essex R. R.	7¾	78½	79½
Mobile & Birmingham pf	4	71	73
N. Y., Lack. & W.	5	100¾	101½
Northern R. R. of N. J.	4	65	68
Oswego & Syracuse	9	87½	89
Pittsb., Bessemer & L. E.	3	29	30
Pitts., Bessemer & L. E. pf.	6	59	60½
Pitts., Ft. Wayne & Chi. pf.	7	140	141
Rensselaer & Saratoga R. R.	7	121	123
United N. J. R. & C.	10	199	200½
Utica, Chenango & Susq.	6	116	119
Valley R. R.	5	99½	101½
Warren, R.	7	68	70

*Dividend subject to Federal income tax.

NEW YORK BANK STOCKS.

	Bid.	Ask.		Bid.	Ask.
America	290		Fifth Nat	300	
Am Exch	380	390	First	2400	2600
Am Union	335	343	Garfield	330	
Bk of U S	200	206	Gotham	174	180
Bk of U S pf	200	206	Greenwich	400	
Bowery	700		Harriman	490	505
Bryant	275	305	Hanover	2000	2100
B'way Cent	170		Liberty Nat	140	145
Bronx Boro	550	750	Manhat Co	173	177
Bronx Nat	180		Mech & M	262	280
Bronx Nat pf	150	170	Merchants	130	150
Capitol Nat	192	202	Mutual	415	
Cent Merc	268	278	Nat Amer	165	
Chase	411	418	New Neth	196	
Chat & Phen	200		Pacific	440	
Chelsea Ex	200	210	Park	453	462
Chemical	642	650	Penn Exch	114	125
City	438	442	Public	460	480
Coal & Iron	290	300	Port Morris	190	
Colonial	450		Queens Nat	175	185
Commerce	370	385	Seaboard	478	
Com'wealth	290	305	Seventh Av	115	125
Continental	210	220	Standard	208	
Corn Exch	470	476	State	420	428
Cosmopolitan	155		Trade Bank	140	150
East River	250	265	Wash Hts	500	
Fifth Av	1800				

TRUST AND SURETY COMPANIES

	Bid.	Ask.		Bid.	Ask.
Alliance	125		Lawyers Tr	220	234
Am Surety	223	230	Manufacturers	550	560
Bk N Y & T	575	585	Midwood Tr	200	210
Bonds	460	465	Mtg Bond	128	135
Bond & Mtg	240	245	Mut Tr of W	180	
Bronx Co	185	195	Nat Surety	207	212
Brooklyn	710	730	New York	412	420
Cent Union	735	745	N Y Tie & M	545	550
Empire	305	315	People's	690	
Equitable	254	256	Realty Assoc	200	210
Farm L & T	441	447	Do 1st pf	90	94
2d Intl	230	250	Do 2d pf	80	85
Fulton	300	305	Title Guar	530	540
Guaranty	520	525	Title States	1075	1620
Irving-Col	243	248	U S Title G	227	235
Kings Co	2200	2400	U S Mtg	345	355
Lawyers Mtg	205	210	West T & T	300	
Law W M T	145	155	Westchester	300	

INSURANCE COMPANIES.

	Bid.	Ask.		Bid.	Ask.
Aetna Life	835	845	Imp & Expr	90	
Astna Fire	600	610	Ins of N A	84	88
Am Alliance	285	300	Mtl Mech	40	45
Bankers Ship	250		Nat Fire	700	710
Camden Fire	15	18	Nat Liberty	215	
Carolina	35	39	N J Insur	40	46
City N Y	264	272	North River	214	218
Continental	108	112	N Y Casualty	88	93
Cont Cas	150	160	North River	95	105
Fid & Cas	114	118	Northern	235	
Fid-Phenix	159	164	Pac Fire	180	
Franklin	160	166	Security, N H	84	87
Glens Falls	38	41	Stuyvesant	195	
Globe & R	1200	1400	Travelers	1035	1045
Great Amer	270	275	U S M & S	235	250
Hanover	180	200	United States	140	145
Home	350	355	Westchester	42	46
Homestead	32	38			

U. S. CERTIFICATES AND NOTES.

Following are the prices paid in the open market for United States Treasury certificates of indebtedness and notes of the different issues:

	P.C. Year.	Bid.	Asked.	Yield.
June	4½ 1925	100¾	to yield	2.85
Sept.	3¾ 1923	99⅞	100	2.73
Dec.	4 1925	99⅞	100⅛	2.94
Dec.	4¾ 1925	100⅜	100⅝	2.92
March	4¾ 1926	101⅜	101⅝	3.19
Sept.	4½ 1927	101⅛	101⅜	3.35
March	4½ 1927	102⅛	102⅜	3.52
Dec.	4½ 1927	102	102¼	3.64

INVESTMENT TRUSTS.

STOCKS.	Bid.	Asked.
Am. Tr. Sh. Corp	*10⅞	11⅝
Diversified Trustee Shares	14¾	14¾
Int. Sec. Trust Am. pf 7%	102¼	107
Do 6% cumulative pf	96	98
De units	42¾	46¼
De units	118	122
United American Chain Stores	17¼	18¼
United American Railways	14½	15⅜
United American Electric	18½	18½
United Bankers' Oil	12	13¾
BONDS.		
Int. Sec. of Am. 6s, A. 1928	100	102¾
Do B. 1937	98	100
Do C. 1942	98	100
*Ex. dividend.		

FOREIGN INTERNAL SECURITIES.

Payable, principal and interest, in the currency of issuing countries.

Security.	Rate.	Issue.	Bid.	Asked.
Arg. (unlisted)	5	Sept., 1945	82	83
Arg. (recission)	5	1945	75	76
Belg. Restoration	5	1919	93	98
Belgian Prem	5	1920	39½	42½
Bolivia	6	1940	76	78
Brazil	5	1913	91	93
Brazil	5	1909	81½	82½
Brazil	4	1889	40¾	41¾
Brazil (rescission)	4	1900	41¾	42¾
Brazil	4½	1883	48	50
Brazil	4½	1888	45¼	46¼
Brazil	4	1910	40	41
Brit. Exchequer	5½	1923	98	98
British Fund	4	Mar., 1919	84½	86½
Brit. Nat. W. R.	5	Oct., *1927	101½	103½
Brit. Nat. W. R.	5	*1929	101¼	103½
Brit. Nat. W. R.	5	*1929-47	95¼	97¼
British Consol	2½		54	56
British Victory	4	Sept., 1919	88	90
Buenos Aires 10-yr. gold bonds 6s		1946	99	100
Buenos Aires 6s, 1915, £10 piece			60	62
Buenos Aires 6s, '12, £20-£100 pieces			63	65
Canada	5	1967	103¾	104¼
Canada	5½	Nov., 1933	106	106½
Central Pac. R. R. (European issue)	4	1946	73½	74½
C., Mil. & St. P.	4	1925	46	48
Chinese Reorg	5	1913	65	70
Chino-Franco Rus	4	1895	67	91
Chile	5	1911	79	82
City of Pelotas	5	1911	56½	58½
Colombia	6	1913	77½	78½
Costa Rica	5	1911	62	63
Denmark	5	1919	161	165
Denmark	3	1904	104	108
French Govt.	4	1917	22	25
French Govt. Vic.	6	Jan., 1931	27	29
French Loan	5	Jan., 1920	34	38
French Loan	6	1920	34	36
Fried Krupp, Ltd	Dec., 15	*1920	95¾	96¾
Greek Govt.	5	1914	112	117
Italian War Loan	5		39¾	40½
Mexican	5	*1942	37	39
Mtl R. R.	6	*1960	30½	33½
Norway	6	1920-70	171½	175½
Norway	6	1921-31	168	172
Paris-Orleans Ry.	6	1956	31½	34½
Prague	4		15¾	17¾
Russian rentes	4	1894	6½	8
Sao Paulo, Fr. St.	5	1907	61	63
Uruguay	5	1915	73	76
Uruguay	5	1919	74	75

*Maturing dates.

CANADIAN PUBLIC SECURITIES.

Payable, principal and interest, in United States gold coin.

Security.	Rate.	Date.	Bid.	Asked.
Alberta	5s	1930	90½	100½
Alberta	5s	1943	99½	100½
Alberta	5s	1945	99½	100½
Alberta	5½s	1947	104½	106
British Columbia	4½s	1925	99¾	101½
British Columbia	4½s	1927	99¼	100
British Columbia	5s	1939	99½	100½
British Columbia	5s	1949	99¼	100½
British Columbia	6s	1926	101½	102¼
Calgary	5½s	1944	98½	100
Edmonton	5½s	1939	99½	101
Gtr. Winnipeg Water	5s	1939	99½	100½
Gtr. Winnipeg Water	5s	1952	98¾	100
Manitoba	5s	1926	100¾	101
Manitoba	5s	1944	100	101
Manitoba	6s	1946	111½	113
Montreal	5s	1930	100	101
Montreal	5s	1943	100	101
Montreal	5s	1958	100¼	101¼
New Brunswick	6s	1921	102¾	103¾
New Brunswick	5s	1934	99½	101
Nova Scotia	6s	1928	103	104
Nova Scotia	5s	1934	99½	101
Ontario	5s	1942	100¾	101¾
Ontario	6s	1943	111	112
Ottawa	5s	1926	100¾	101
Ottawa	5s	1949	100	101
Regina	5s	1944	95	97
Saskatchewan	6s	1927	102¾	103¼
Saskatchewan	5s	1932	99½	101
Saskatchewan	5s	1943	99¼	101
Saskatchewan	5½s	1946	105	106½
Toronto	4½s	1925	99¾	100¾
Toronto	5s	1937	99½	101
Toronto	5½s	1948	100	101
Victoria	5½s	1944	100	101½
Winnipeg	5s	1926	100¼	101¼
Winnipeg	5s	1943	99½	101

GERMAN STOCKS AND BONDS.

Quoted in dollars per million marks.

	Bid.	Asked.
German Govt. (War Loan) 5s, 1914-1918	1237.50	1375
Hamburg 4½s, 1910	237.50	275
Berlin 4s, 1922	50	100
German Govt. 4-5% (forced loan)	14	18

Quoted in dollars per thousand marks.

	Bid.	Asked.
Gen. Elec. 4½s (pre-war issue)	20	22
Do 4½s, 1918	2½	3
Berlin 4s (pre-war issue)	9½	11
Hamburg-American 4½s	19	21
Hamburg 4s (pre-war issue)	4	5
Hamburg-Amsrinan Lines	69	70
North German Lloyd 4½s	19	21
North German Lloyd	8	10
Prussian (consol.) 3½s	1½	1⅝
Krupp 5s	2½	3
Consumers und Privatbank	14	15
Disconto Gesellschaft	40	42
Dresdner Bank	19½	21
Deutsche Bank	29	31
City of Dusseldorf 4s (pre-war)	1½	11
Frankfurt 4s (pre-war)	9½	11
Munich 4s (pre-war)	12	14
Badische Anilin	65	75
A. E. G. (German Gen. Elec.)	25	26½
Darmstaedter	30	32
Mercur Bank, Vienna	1¾	2
Rima Murany	1½	2
Austrian A. E. G.	1	1½

SHORT TERM NOTES.

Security.	Rate.	Date.	Bid.	Ask.	Yld.
Alum. Co. Amer.	7	Nov., 1923	101¾	102	5.70
Do	6	Oct., 1923	101¼	101½	5.85
Amer. Thread	6	Dec., 1928	103	103½	4.90
Anaconda Cop	6	Jan., 1928	103½	103¾	4.90
Bell Tel. of Can	7	Apr., 1925	100¾	100¾	5.35
B. & O. R.R. Sec.	6	July, 1929	103¾	103½	5.15
Gen. Argentine	6	Feb., 1927	99¾	100	6.00
Chi., R. I. & P.	5	July, 1926	99¾	99¾	5.19
Empire G. & F.	7	May, 1926	100¾	101¼	5.70
General Cigar	6	Dec. 1, '25	100¾	100¾	4.35
Do	6	Dec. 1, '26	101¼	102¼	4.49
Do	6	Dec. 1, '27	101¾	102¾	5.03
Gulf Oil of Pa.	5½	Jan. 25, '28	100¾	102	5.06
Hock. Val. Ry.	5	Mar., 1926	100¾	100¾	4.10
Humble O. & R.	5½	July 15, '32	101¼	102¼	5.65
Kan. City Term.	5½	Nov., 1926	101¾	101¾	4.15
Lake S. & M. S.	4	Sept., 1928	98¼	98¼	4.50
Marland Oil	5	Nov., 1926	99¾	100¼	4.90
Pac. Fruit Exp.	7	July, 1927	100¾	100¾	4.75
Phila. & Bal. Tr.	6	Dec., 1926	100¾	100¾	4.70
Pillsbury Flour	7	Oct., 1928	101	102	6.68
Pure Oil	5½	F.A. '25-'26	100¾	101¼	5.54
Ross (L. S.)	6	Aug., 1923	101¼	102	5.46
Do 5-yr. 6% pf.					
In money note		Aug., 1924	101¼	102	5.46
Solvay & Co.	5	Apr., 1934	102¾	103	5.37
Sou. Pac. Co.	6½	Mar., 1931	107¼	107½	5.45
Swift & Co.	6½	May, 1932	98	98¾	5.50
Union Pac. cv.	4	July, 1927	99¼	99¾	4.25
Vacuum Oil	5	Apr., 1936	102¾	103¼	4.66
Wellingt'n Sears	7	May, 1931	107¼	107½	5.50
Wis. Central	5½	Apr., 15, '27	101	101¼	4.77

NEW YORK CITY BONDS.

	Yesterday. Bid.	Asked.	Yield.
4½s, Dec. 15, 1971	107⅛	108⅜	4.10
4½s, July, 1967	107⅛	108	4.10
4½s, June, 1965	107⅛	108	4.10
4½s, March, 1963	107⅛	108	4.10
4½s, May and Nov., 1957	106⅞	107	4.09
4½s, June, 1974	103½	104	4.08
4½s, April 15, 1972	103¼	104	4.06
4½s, 1966	103	103¾	4.06
4½s, March, 1964	103	103¾	4.06
4½s, March, 1962	102¾	103¼	4.06
4½s, September, 1960	102¾	103¼	4.06
4½s, March, 1960-30	101¾	101¾	4.05
4s, May, 1959	99¾	100¼	3.99
4s, November, 1958	99¾	100¼	3.99
4s, May, 1957	99¾	100¼	3.99
4s, November, 1955	99¾	100	4.00
4s, November, 1956	99¾	100	4.00
4s, November, 1936	99¾	100	4.00
3½s, November, 1955	90¾	91¾	4.00
3½s, November, 1954	90¾	91¾	4.00
3½s, May, 1954	90¾	91¾	4.00
3½s, 1950-1954	90½	90¾	4.00

NEW YORK STATE BONDS.

	Yesterday. Bid.	Asked.	Yield.
4½s, January, 1964	112¾	114	3.85
4½s, September, 1963	112¾	114	3.85
4½s, March, 1958	110	110¾	3.76
4½s, January, 1960	108	110	3.76
4½s, January, 1945	105¼	106¾	3.77
4s, 1958-67	104	105	3.75
3s, January, 1942-46	101¼	103	3.75

The following are quoted on a percentage basis:

3s, Jan. and March, 1925-30	3.85	3.70	3.70
3s, Jan. and March, 1931-40	3.85	3.85	3.85
3s, Jan. and March, 1941-70	4.00	3.85	3.85

WORLD WAR BONDS.

4½s, April 1925-29	3.80		
4½s, April, 1930-38	3.80	3.75	3.75
4½s, April, 1940-47	3.80	3.75	3.75

FEDERAL LAND BANK FARM LOAN BONDS.

Rate.	Maturity.	Bid.	Asked.
5	May, 1941-31	104¼	104½
5	Nov., 1941-35	104½	104¾
4½	July, 1942-34	103¾	104¼
4½	July, 1952-32	100¾	103¾
4½	Jan., 1958-38	102¾	103
4½	Jan., 1963-33	102¾	102¾
4½	July, 1953-33	102¾	102¾
4½	May, 1942-32	102¾	102¾
4½	Jan., 1942-32	102¾	102¾
4½	May, 1932-24	100¾	101
4½	Nov., 1927-22	100¾	101

UNITED STATES INSULAR AND TERRITORIAL BONDS.

	Rate.	Date.	Bid.	Asked.
Ter. of Hawaii	4	May, 1956-36	96	97¾
Ter. of Hawaii	4¼	Apr., 1964-44	102	104
Philippine Govt.	4½	July 15,52	99	100
Philippine Govt.	5½	Aug., 1941	105¾	107
U. S. Panama	3	June, 1961	86½	88½
Gov. Porto Rico	4½	Jan., 1942-52	101	102¾
Gov. Porto Rico	5	1952-42	107¾	108¾

EQUIPMENT BONDS.

(The subjoined quotations, calculated on a percentage basis, are the average of the prices for all maturities.)

Name.	Maturity.	Rate.	Bid.	Ask.
Atlantic Coast L.	1925-35	6	5.25	5.00
Do	1925-36	6½	5.06	4.80
Baltimore & Ohio	1925-38	4½-5	5.00	4.75
Do	1925-36	6	5.25	5.00
Bethlehem Steel	1925-30	7	4.50	4.00
Boston & Albany	1925-27	4½	4.90	4.80
Buff., Roch. & P.	1925-38	4½-5.6	5.30	4.80
Canadian North'n	1925-29	6	5.15	4.85
Canadian Pacific	1925-32	4½-5	5.05	4.75
Cent. R.R. of N.J.	1925-33	5	4.80	4.60
Do	1925-35	6	6.30	5.00
Cent. of Ga. Ry.	1925-45	5	5.05	4.85
Ches. & Ohio	1925-39	5	5.05	4.85
Do	1925-97	6½-6¾	5.15	4.80
Do	1925-30	6	5.20	5.00
Chicago & Alton	1925-27	6	5.70	5.40
Chi., Bur. & Q.	1923-35	6	5.30	5.00
Chi., Mil. & St. P.	1925-38	5.5½	6.00	5.75
Chi., Mil. & St. P.	1925-38	6	6.00	5.70
Chi. & Northwest	1923-35	6	5.35	5.05
Do	1923-38	5.6½	5.10	4.85
Chi., R. I. & Pac.	1925-38	4½-5	5.15	4.90
Do	1925-65	6	5.60	5.30
C., St. P., M. & Om.	1923-31	7	5.35	5.05
C., G., C. & St. L.	1923-29	5	4.95	4.75
Do	1925-35	6	5.30	5.00
Col. & Southern	1925-35	6	5.50	5.20
Del. & Hudson	1925-35	6	5.35	5.00
Erie Railroad	1925-37	4½-5	5.25	5.00
Do	1925-38	5.6	5.60	5.25
Fruit Grw. Exp.	1925-39	5.5½	5.40	4.95
Great North. Ry.	1925-38	5	5.06	4.80
Do	1925-55	6	5.30	5.05
Hocking Valley	1925-35	6	5.10	4.85
Do	1925-35	6	5.45	5.10
Illinois Central	1923-39	4½-5	4.90	4.70
Do	1925-36	5½-5½.7	5.05	4.75
Do	1925-55	6	5.25	5.00
Kansas City So.	1925-39	5½	5.35	5.05
Do	1925-55	6	5.50	5.20
Long Island	1925-49	4.6	5.53	5.10
Louis. & Nash	1925-38	4½-5	4.90	4.75
Do	1925-55	6	5.30	5.00
Do	1925-58	6½	5.05	4.80
Michigan Central	1925-31	5.6	5.15	4.90
Do	1925-35	6	5.25	5.00
M., St.P. & S.S.M.	1925-38	4½-5	5.20	4.98
Nat. Lumber & Cr.	1925-31	6	5.40	5.05
Mo., Kan. & Tex	1925-35	6	5.50	5.25
Missouri Pacific	1925-38	5	5.55	5.25
Do	1926-38	5½-6½	5.50	5.15
N. Y. Central	1925-35	5	4.95	4.70
Do	1925-35	6	5.30	5.00
Do	1925-97	7	5.05	4.80
N. Y., C. & St. L.	1925-38	4½-5	5.05	4.80
N. Y., N. H. & H.	1925-54	4-6	5.10	5.00
Do	1925-55	6	6.50	6.00
Norfolk & West	1925-34	4½	4.85	4.50
Northern Pacific	1925-37	4½-7	5.15	4.80
Pac. Fruit Exp.	1925-38	7	5.10	4.85
Penn. R. R.	1925-39	4½-5	4.85	4.70
Do	1925-35	6	5.25	5.00
Pere Marquette	1925-35	6	5.50	5.25
Pitts. & Lake E.	1925-35	6½	5.15	4.85
Reading Co.	1925-32	4½-5.6	4.87	4.60
Seaboard A. L.	1925-49	5.6½	5.55	5.10
Southern Pac.	1925-49	4½-5	4.90	4.75
Do	1925-35	6	5.25	5.00
Do	1925-35	7	5.00	4.85
Southern Ry.	1925-39	4½-5	5.00	4.75
Do	1925-56	6½	5.15	4.80
Do	1925-35	6	5.35	5.05
St. L.-San Fran.	1925-37	5	5.15	4.90
Do	1925-35	6	5.45	5.15
St. L. So. West.	1925-39	5½	5.30	5.15
Union Pacific	1925-37	5	4.80	4.50
Do	1925-35	7	5.00	4.80
Virginian Ry.	1925-45	5	5.05	4.85
Manitoba	1925-35	6	5.45	5.20
Wabash R. R.	1925-39	6	5.55	5.20
West. Maryland	1925-37	5	5.25	5.19
Do	1925-36	6,7	5.75	5.35
Western Pacific	1925-38	5½	5.45	5.10
Wh. & L. Erie	1925-27	5	5.50	5.20
Do	1925-35	6	5.55	5.30

JOINT STOCK LAND BANK BONDS

Bank of Issue.	Rate.	Maturity.	Bid.	Asked.
Chicago of Chicago, Ill.

N. Y. STANDARD OIL NET PROFIT GAINED

Earnings in 1924 Equal to $2.42 a Share, Compared With $1.41 in 1923.

YEAR OF PRICE CUTTING

Balance Sheet Shows the Retirement of $30,000,000 of 7% Debentures.

The annual report of the Standard Oil Company of New York for 1924, just issued, makes a favorable showing compared with the previous year, despite the fact that 1924 was a year of price cutting in the petroleum industry. This price cutting resulted in gasoline selling down to the lowest price since the early months of the World War in 1914 and early in 1915. The company's statement shows that, after all expenses, reserves for taxes and reserves for depreciation and insurance, the balance was equal to $2.42 a share earned on the 9,101,400 shares of capital stock of $25 a share par value. This compares with net profits equal to $1.41 a share on the capital stock in the previous year.

The company's balance sheet as of Dec. 31, 1924, shows interesting changes. One is the elimination of $30,000,000 7 per cent. debenture bonds, which were retired at the close of last year; also the reduction of $33,543,265 in Government bonds, thus completely wiping out that account. It is generally understood that the company sold its Government bonds, which bore either 4 or 4¼ per cent. interest and used the proceeds to retire the debentures on which the company was paying 7 per cent interest annually.

The statement, as usual, carries no remarks on the part of the company officials describing either conditions in the oil industry or developments within the company.

The consolidated surplus and income account for 1924 and 1923 follows:

	1924.	1923.
Operating profits	*$38,671,196	$30,827,578
Int. on debentures	12,340,600	12,464,240
	8,310,554	3,400,000
Net profits	$22,020,042	$14,963,338
Prev. surplus	106,027,135	108,156,967
Adjustments	964,543	243,928
Balance	$129,011,722	$118,638,979
Cash dividends	12,600,526	12,601,745
Capital surplus	$41,744,903	$40,865,538
Earned surplus	74,576,292	65,161,506
Total surplus	$116,321,195	$106,027,134

*After all expenses and reserves for taxes and other deductions.

The general balance sheet as of Dec. 31, 1924, compared with 1923 as follows:

Assets:	1924.	1923.
Re l estate, &c., less depr.	$138,065,498	$132,892,739
Investments:		
Magnolia Pet. shares	124,560,200	124,500,200
Other stocks & bonds	3,452,328	4,137,866
Deferred charges	3,506,469	2,336,449
Cash	6,031,753	3,285,561
Accts & notes rec.	24,482,413	29,921,410
Invent & supplies	100,538,499	88,603,915
Govt. securities		33,543,265
Total assets	$404,211,604	$418,621,427
Liabilities:		
Capital stock	$227,535,200	$225,324,650
Surplus	116,321,195	106,027,134
Res. for insurance	11,329,023	9,870,481
7% gold debentures		30,000,000
6% gold debentures	20,000,000	20,000,000
Deferred charges	2,176,054	1,360,843
Accounts payable	25,838,078	22,142,354
Taxes payable	4,991,050	2,988,903
Total liabilities	$404,211,604	$418,621,427

*$30,000,000 of 7% debentures retired as of Dec. 31, 1924 and funds for this purpose were deposited with trustee.

DUBILIER CONDENSER & RADIO

Will Consider Giving Harriman & Co. a Three-Year Option on Stock.

A special meeting of the stockholders of the Dubilier Condenser and Radio Corporation has been called for May 18 to vote on plans which will be submitted by the management. The stockholders will be asked to ratify a contract between the company and W. A. Harriman & Co., Inc., whereby the latter gets an option for three years, beginning May 1, 1925, to take over at any time 25,000 shares or any part thereof of the company's authorized capital stock at $15 a share. In addition, the stockholders will be asked to approve the appointment of W. T. Smith of the Harriman organization as advisory general manager of the radio corporation during the life of the contract.

In some quarters the announcement was accepted as indicating a change in the control of the corporation. This was believed untrue, but it was stated that the Harriman interests have acquired an interest in the property.

Stockholders at the special meeting will also be asked to approve an increase in the authorized capital stock of the company from 160,000 to 500,000 shares of common stock.

CRUDE RUBBER AT NEW HIGH

Top Record for Five Years Indicates Rise in Tire Prices.

Crude rubber touched another new high for five years in the open market yesterday, carrying the prominent grades from 1 to 1½ cents per pound beyond Thursday's levels. The strength in the rubber market was accompanied by reports from Akron, Ohio, that most of the large producers were working on full time and that because of the strong market for crude rubber there was a good chance of another increase in tire prices about June 1. It also was reported yesterday that in some of the large Ohio rubber plants an order had gone out that employes will have no vacations until after Aug. 1.

In the New York market yesterday spot ribbed smoked sheets were quoted at 52¼ cents, an advance of 1¾ cents, with brown crepe thin clean at 51 cents, amber 2 at 51¾ cents, and fine upriver Para at 40¾ cents. First late crepe was offered 51¾ cents; July business was offered at 40 cents, June at 51 and August and September at 47¾ cents.

TRANSCONTINENTAL OIL UP.

Heavy Sales of Stock Follow Change of Officials.

A change in the market situation of the Transcontinental Oil Company is reported to have occurred following the installment of new interests in the corporation's affairs, which recently resulted in changes of several of the executive officials. Transactions on the Stock Exchange yesterday aggregated 53,300 shares, the second largest in volume of any issue dealt in on the big board.

According to reports from Pittsburgh, where control is held, net profits of the company for the first three months of the year were $665,000, compared with a loss of $126,664 in the corresponding quarter of 1924. The gross income in the first quarter this year was $4,127,051. The corporation's officials are said to be working out a comprehensive program of expansion.

Fairbanks Co. First Quarter Profit.

The Fairbanks Company for the first quarter of 1925 reports net profits of $51,115 after all charges, equal to $5.11 a share on the $1,000,000 first preferred stock outstanding on which no dividends have been paid since 1921. The company reported a net loss of $17,122 in the first quarter of last year.

DECLARED DIVIDENDS.

Company.	Rate.	Per.	Pay.	Hold. of Record.
Amer. Tel. & Cable	1¼	Q	June 1	May 20
California Petroleum	43¾	Q	June 1	May 20
Do pf	$1.75	Q	July 1	June 20
Mont. Dept. Stores	2½	Q	June 1	May 15
Do	2½	Q	Sep. 1	Aug. 14
Do pf	1¾	Q	July 1	June 15
Do pf	1¾	Q	Oct. 1	Sep. 15
Nat. Gas & Elec pf	1¾	Q	June 15	May 20
Penn. Cal. Powder pf	1¾	Q	June 15	May 29
Southern P. & L. pf	1¾	Q	June 1	May 15
U.-O. of New York	35¢	Q	June 15	May 15
Wis. P. & L. pf	$1.75	Q	June 15	May 31

N. Y. RAILWAYS REDUCE COSTS OF OPERATION

Report for Nine Months Ended March 31 Shows Doubling of Income Applicable to Charges.

The New York Railways Company, which recently emerged from a six-year receivership with a new capital structure, earned in the nine months ended March 31 income applicable to charges of $1,322,092. This compares with $585,076 in the nine months of the preceding year. Gross income declined, however, from $6,733,077 last year to $6,036,156 for the nine months ended March 31.

The report of an income applicable to charges more than doubles that of the preceding period is taken as a reflection of the economies and other savings in operating costs contemplated when the reorganization of the company was undertaken. Operating expenses and taxes for the nine months were $5,003,857, compared with $4,598,171. Operating income was $972,239, against $135,906.

Gross revenues in March were $863,015, compared with $736,260 a year ago; operating expenses and taxes $550,194, against $723,473; operating income $164,-721, against 39,787, and income before charges $134,568, against $40,165.

The nine months' results show interest requirements for the entire year totaling $1,000,500 on $19,353,000 underlying mortgages of the reorganized company covered by ample margin, and indicate earnings for the fiscal year ending next June 30 above 4 per cent. on the $19,435,472 of new income bonds.

SMACKOVER CRUDE OIL RISE.

Standard of Louisiana Advances Price 20 Cents a Barrel.

The Standard Oil Company of Louisiana yesterday announced an advance of 20 cents a barrel in the price of low-grade Smackover crude oil, making the new price 60 cents a barrel. The Gulf Oil Company announced a similar advance in price and other companies in the field are expected to take the same action. This information was looked upon as favorable in oil trade circles as the States Bureau in one trade executive, that, despite the enormous gain in production in that field as a result of the recent opening up of new wells, a demand for this product exists in the field.

Gasoline prices continue upward in the midcontinent district and still higher prices were quoted yesterday. Due to the continued expansion in demand for gasoline, the price moved from 11 to 11¼ cents yesterday, against 10¾ to 11 cents quoted on Thursday. The Standard Oil Company is reported in the market for another 1,000 cars of gasoline, or about 8,000,000 gallons, in addition to the 1,000 cars it contracted for earlier in the week.

LOCOMOTIVE SHIPMENTS.

Total of 92 in April Is 17 Less Than the Number in March.

April shipments of locomotives totaled 92, of which 52 were domestic and 10 foreign, according to the Department of Commerce. This is 17 less than in March but 19 more than in April of last year. In the first four months of this year shipments totaled 376 locomotives, of which 293 were domestic and 83 foreign, compared with 455 in the same period of which 430 were domestic and 25 foreign. Unfilled orders for locomotives in April totaled 477, against 447 in March, 640 in April, 1924 and 2,204 in April, 1923.

The American Locomotive Company reported yesterday that it had received an order from the Imperial Government Railways of Japan for six Pacific type superheater locomotives weighing 192,000 pounds each. These locomotives, it is said, will be the most powerful in Japan.

International Cement Report.

The International Cement Corporation reports net income of $713,938 for the first quarter of the year, equivalent to $1.64 a share earned on the 400,000 shares of no par common stock. This compares with $442,013, or $1.14 a share earned in the first quarter of 1924.

Profits of Sheffield Farms Co.

The Sheffield Farms Co., Inc., and Louvain Construction Corporation, a subsidiary, for the quarter ended March 31, show net profit of $676,557 after expenses and Federal taxes, but before depreciation. This compares with $605,660 in the first quarter of 1924.

Prof. Cameron on Financial News.

A. Guyot Cameron, formerly Professor of French Literature at Yale and Princeton, and for many years a student of international economic affairs, has joined the staff of the National Financial News as Foreign Affairs Editor.

COMMODITY PRICES.

Grains and Metals Swing Upward, While Coffee and Cotton Drop to New Lows.

Yesterday's closing wholesale cash prices for commodities, in the New York market unless otherwise noted, were:

	May 8.	May 1.	May 9.
FOODSTUFFS:	1925.	1925.	1924.
Wheat, No. 2 red	$2.08¼	$2.00	$1.23½
Corn, No. 2 yellow	1.34¾	1.27¾	.94½
Rye, No. 2, f.o.b.	1.37½	1.23	.75½
Barley, malting			.84½
Flour, std. spg. pts.	$8.50@9.75	9.00	6.40
Coffee, No. 7 Rio	.18¾	.19¾	.13
Sugar, granulated	.0600	.0600	.07½
Butter, cream, 92 sc.	.42	.42	.38½
Eggs, fresh-gathered firsts	.30¾@.31	.30¾	.23¾
Lard, Mid. W.	16.35@16.45	15.60	11.15
Pork, mess		37.00	29.00	25.25
Beef, mess		30.00@34.00	34.00	22.00
METALS:				
Iron, Nth. Phila.	20.00@23.00	20.00	24.50
Steel billets, Pitts.		35.00	37.00	40.00
Lead		7.00	7.10	7.37½
Copper		13.50	13.37½	13.25
Zinc, E. St. L. dely.		6.92½	6.75	5.80
Tin		53.75	55.20	47.00
TEXTILES:				
Cotton, mid. upland		23.83	24.40	31.70
Printcloths		.06¾	.06¾	.06¾

Range of prices, 1925 to date:

	Highest.		Lowest.	
Wheat	$2.54¾	Jan. 28	$1.68¾	Apr. 6
Corn	1.52½	Jan. 16	1.13¾	Apr. 3
Rye	1.52¾	Jan. 30	1.12¾	Apr. 27
Oats	.71	Jan. 16	.48	Apr. 3
Flour	10.25	Jan. 28	7.50	Apr. 6
Coffee	.24½	Jan. 5	.18¾	May 8
Sugar	.06¾	Jan. 2	.0560	May 5
Butter	.49	Mar. 9	.37	Jan. 27
Eggs	.68	Jan. 20	.27½	Mar. 4
Lard	17.75	Mar. 17	15.20	Apr. 27
Pork	41.50	Mar. 24	34.00	Jan. 2
Beef	24.00	Apr. 14	20.00	Jan. 2
Iron	25.50	Jan. 8	22.00	May 7
Steel	40.00	Jan. 2	35.00	May 7
Lead	10.85	Jan. 2	7.10	Apr. 20
Copper	15.00	Jan. 5	13.25	Apr. 17
Tin	60.50	Jan. 5	50.00	Apr. 9
Zinc, E. St. L.	8.15½	Jan. 30	6.75	May 1
Cotton	34.50	Mar. 9	23.83	May 8
Printcloths	.07	Mar. 6	.06¾	May 5

PRODUCE MARKETS.

BUTTER—Receipts (May 7), 14,258 packages. Insufficient supplies and quite active demand combined to make a strong market. Creamery, higher than extras, 1 pound, 42½@43c; extras, 92 score, 42c; firsts, 40¾@41c; seconds, 39½@40¾c; lower grades, 24@39c; unsalted, lower than extras, 45@45¼c; extras, 92 score, 44¼@45c; firsts, 43½@44c; seconds, 41@42c; renovated, fresh, 31½@33½c; ladles, current make, extras, 33@34c; firsts, 28@29c; seconds, 26½@27c; lower grades, 24@25½c; packing stock, current make, No. 1, 27c; No. 2, 25½@26c; lower grades, 18@25c.

EGGS—Receipts (May 7), 26,342 cases. Lighter receipts give the market a firmer tone. Near-by white eggs in good demand and firmer. Pacific Coast stock in light supply and firm. Extras, regular packed, dozen, 32@32½c; extra firsts, 31½@32c; firsts, 30½@31c; extras, storage packed, 29@34½c, extra firsts, 32½@33c; firsts, 31@32c; seconds and poorer, regular packed, 28@30c; mediums, 27½@28c; dirties, No. 1, 28@29½c; No. 2 and poorer, 26½@27½c; checks, No. 2 to 1, 26½@27c; duck eggs, Baltimore and Maryland, 35@38c; Indian Runner, 35@39c; other duck eggs, 28@34c; Jersey and other near-by henneery whites, closely selected, extras, 38@39c; near-by and near-by Western henneery whites, average extras, 36@37c; do, firsts to extra firsts, 33@35c; near-by gathered whites, firsts to extra firsts, 33@34½c; near-by whites, under grades, 31@32c; near-by whites, mediums, 40 to 41 pounds net, 32@33½c; Pacific Coast, whites, firsts to extras, 38@40c; mediums, 32@33½c; other Western and Southern, gathered whites, 30@34c; Jersey and other near-by Western henneery browns, extras, 32@33c.

BANKRUPTS LOSE APPEAL ON MARKS

Court Cuts Allowance of $210,000 on Zimmermann & Forshay Holdings to $5,000.

DENIES CLAIM OF $865,000

Holds Firm Filed No Demand on German Banks Until 1921, and Exchange Rate Then Should Prevail.

The appeal of the bankrupt New York Stock Exchange firm of Zimmermann & Forshay from a decision of the Federal District Court in the Fall of 1923 allowing it about $210,000 as the value of 4,850,000 marks, which were rated to be worth $865,000 on April 6, 1917, has just resulted in an opinion of the Circuit Court cutting the allowance down to about $5,000. It was contended that the total amount claimed was due at the date named and that the exchange rate at that time should govern the amount of the recovery.

The answer by the Government, which was the defendant through the Alien Property Custodian and the Treasurer of the United States, was that no claim was filed for the money until Dec. 21, 1921, and that the value of the mark should be governed by the exchange rate at this date. Part of the answer called attention to the decline of the mark and asserted that the plaintiff, with the view of making a profit on orders from their customers, purchased and deposited with the Deutsche Bank a large number of marks at the prevailing rate of exchange.

The opinion of the Circuit Court, written by Judge Hough, says that mail communication between this country and Germany was not resumed until early in 1919, that the embargo placed on the Deutsche Bank was not raised until December, 1921, and that the plaintiff made unsuccessful efforts to reach an agreement so that the deposits in the bank could be utilized. It states that the plaintiff refused to accept marks or United States currency at the prevailing rate of exchange and demanded the rate prevailing just before the war.

It is pointed out that the Deutsche Bank had been compelled to retain possession of the marks on deposit until December, 1921, and that the plaintiff was not entitled to recover the dollar value of the mark on April 6, 1917. The relations between the plaintiff and the bank, the decision states, were those of debtor and creditor and the duties of the bank were controlled by German laws. These debts, it was explained, could not be expressed in any universal currency and that what was due the plaintiff were certain quantities of the thing called money within that political subdivision of the world in which the bank existed.

It is stated that the bank never owed the plaintiff any dollars and that the debt could only be described by the term "marks." The opinion directs that an account be struck as of April 6, 1922, and that the debt be liquidated at the rate of exchange of Dec. 12, 1921.

Besides the representatives of the United States, the Deutsche Bank and the Wiener Bank-Verein of Austria are named as defendants. The latter is an Austrian bank, which held only a small amount of kronen to the credit of the plaintiff, was disposed of by the statement that the account had been extinguished by payment to the Imperial court of all the kronen due. This disposition of the matter, it is explained, was in line with the law of that country.

Joseph M. Hartfield of counsel for Zimmermann & Forshay said that an appeal would be taken to the United States Supreme Court. He also said that the present decision of the Circuit Court would not be considered a precedent for many similar actions against German banks involving large amounts, and most of the suits had been settled or were in process of settlement by the board appointed to adjust such claims.

The action of the plaintiff was directed against the United States officials because this country had various securities and cash owned by the two banks which were seized by this Government when it entered the war. Final allotment of these funds by the Alien Property Custodian, it was stated, would have to await action by Congress.

LIVERPOOL'S COTTON WEEK.

LIVERPOOL, May 8.—Weekly cotton statistics are as follows: British stocks, 1,009,000 bales, against 1,037,000 last week, 1,077,000 bales two weeks ago and 651,000 bales a year ago, of which American 787,000 bales, against 806,000 bales a week ago, 849,000 two weeks ago and 373,000 a year ago. Imports 52,000 bales, against 40,000 last week, of which American 40,000 bales, against 16,000 last week.

Forwarded 65,000 bales, against 71,000 a week ago, of which American 51,000 bales, against 49,000 a week ago. Exports, 3,000 bales, against 9,000 the week before, of which American 3,000, against 5,000 the preceding week. Sales, 52,000 bales, against 40,000 the week before, of which American 40,000, against 31,000 last week.

Dr. Winkler a Vice President.

Dr. Max Winkler, who originated and has for four years been manager of the foreign department of Moody's Investors Service, has been made a Vice President of the company. He will continue to supervise Moody's foreign service and will sail shortly for Europe to make a study of economic conditions there.

COTTON RECOVERS A PART OF ITS LOSS

Gain Amounts to $2 From Low Levels of the Week, but Market Weakens at End.

A recovery of $1 a bale occurred in cotton yesterday, making a gain of $3 from low levels of the week. There was not enough general demand, however, to prevent a loss of most of the day's recovery before the close of the session, with final prices 1 to 8 points higher than Thursday. The fact that low temperatures and absence of much needed moisture are bringing complaints from Eastern sections caused covering of some of the cotton sold recently but contracts were obtained without difficulty. Cables stated that about one-third of wool offerings have been withdrawn and English auction sales would be closed earlier than planned owing to unsatisfactory conditions at present existing in that commodity. In the Southwest, an extensive wheat acreage recently abandoned, as well as land originally intended for corn and oats, is being turned over to cotton.

Covering of May contracts which has been a feature of opening trading each morning since notice day, advanced that month 12 points over July on the call. Though notices for 5,000 bales of local stock were in circulation, outmarket demand for both crop positions proved a sustaining factor throughout the greater part of the session. Some commission house covering brought a 20 point early improvement which carried October to 22.95, compared with 22.83, low figures of the previous day. This attracted reselling by several of Thursday's buyers as well as additional liquidation from certain directions. Prices worked back quarter of a cent around midday when continued rains in parts of Texas where ample moisture has already been received for present requirements, caused a resumption of outside covering. Several blocks of both July and October were taken from the ring, advancing July above 23¼ cents to highest quotations of the session. While the Weather Bureau again predicted showers and unsettled conditions for the entire cotton belt, virtually no rain was reported east of the river where moisture is needed to complete planting and bring up considerable cotton already in the ground.

The upturn of 40 points in October and about half a cent in July had the effect of reducing rather than stimulating general activity.

Week-end figures showed 88,000 bales in sight against 71,000 last year, making 14,021,000 for the season against 10,604,000 last year. Spinners took 249,000 against 177,000 last year, making the total for the season 12,197,000 compared with 9,698,000 at this time a year ago. The visible supply decreased 163,000 as compared with 106,000 decrease last year, which left the world's visible supply of American cotton 2,805,000, compared with 1,776,000 a year ago.

Yesterday's quotations follow:

	Open.	High.	Low.	Close.	Previous Day.
May	22.34	22.34	22.06	23.08	23.12
July	23.10	23.15	22.89	23.06-09	23.04
Oct.	22.85	22.95	22.69	22.77-80	22.75
Dec.	23.05	23.14	22.91	22.99-98	22.95
Jan.	22.67	22.78	22.55	22.60-62	22.63
March		22.93	22.80	22.86	22.80

The local market for spot cotton was quiet, 5 points decrease; 23.35c for middling upland.

Southern spot markets were: Galveston, sales 732, 24.10c unchanged; New Orleans, sales 351, 23.50c 5 point advance; Savannah, sales 159, 23.33c 8 point advance; Augusta, sales 16, 23.50c unchanged; Memphis, sales 525, 23.25c unchanged; Houston, sales 267, 24.00c unchanged; Little Rock, 23.70c 5 point advance; Dallas, sales 211, 23.30c unchanged.

Yesterday's cotton statistics were:

	High.	Low.	Close.	Last.
Port receipts	4,806	8,710	4,600	
Exports	7,080	11,313	6,480	
Spot, season	7,518,863	7,489,972	5,128,196	
N. Y. spot	177	180,639	75,404	
Ports stocks	683,008	709,656	437,687	
N. Y. arrivals	200	414	182	

Liverpool cables: Spot cotton a fair business, 3 points advance, 12.62d for middling. Sales, 10,000; American, 8,000. Imports, 20,000; American, 20,000. Futures opened steady, 1 point advance to 2 points decline; closed quiet but steady, 8 to 9 points advance. Prices: May, 12.34d; July, 12.44d; October, 12.23d; December, 12.16d; January, 12.14d. Manchester: Yarns weak; cloths irregular.

LIVE STOCK AND MEATS.

(Reported by United States Department of Agriculture), Jersey City and Sixtieth Street, New York.

CATTLE—Twelve loads steers on sale Friday; killing quality improved; active, unevenly steady to 25c lower, mostly 15c lower; top, $10.75; bulk better bullocks, $10.10 to $10.65; others, $9.50 to $9.85. Cows steady to strong, mostly $2.75 to $3.60. Bologna bulls slow, steady; load fairly good 1,598 pounds, Western beef bulls, $6.35.

CALVES—510 veals on sale; active, 25 to 50c higher, some sales up more; top, few good and choice, 140 to 167 pounds averages, $12.75; others, including load 153 pounds mid-Westerns; throw-outs, $7 to $9; few extremely light culls, $5.

HOGS—Only few odd head on sale.

SHEEP—No sheep or lambs on sale.

Live Stock Markets at Chicago.

Special to The New York Times.

CHICAGO, May 8.—An advance of 25@35 cents featured today's hog market and put the top figure up to $12.45 and the general average to $12.25 and the finish was fully $1 above the low point on Tuesday. Shippers took practically half of the day's receipts of 17,000, while large packers were fairly good buyers. The week's receipts are estimated at 110,000, the smallest, with three exceptions, since September, 1922. The weakness which has prevailed in the lamb market the greater part of the week vanished and sales were made at full prices. Bulk of the receipts of 11,000, aside from those direct to packers, were California Springs, with the best selling at $16.00@16.60. Heavy good and choice beef steers were in slow demand and the market was easy, while other kinds sold at former prices. Top on yearlings was $10.75, and best handy weights $10.65. Receipts were 3,000.

WHEAT, IN NEW RISE, GAINS FIVE CENTS

May Goes to $1.69, the Highest on the Present Movement —July Passes $1.57.

EXPORTS 2,000,000 BUSHELS

Profit Taking Begins on the Bulges, but the Offerings Are Quickly Absorbed.

Special to The New York Times.

CHICAGO, May 8.—Heavy outside and local buying of wheat futures lifted wheat to a new high on the present movement, May at the top touching $1.69, or nearly 25 cents over the low of last week, with the July touching $1.57¾, up 22 cents from last week's low. The buying was persistent, with heavy profit-taking readily absorbed and the close was 2¼@4¼ cents higher. May leading, the latter acting tight and closing at 12¾ cents over July, a leading cash interest taking the May and selling July freely at 12 cents difference.

Winnipeg longs are taking profits, as prices have gone up faster there than at any other market. The net advance today was 2 cents on May and 4¼ cents on July.

Export sales were 1,000,000 bushels, mostly Duluth Springs, with some Manitobas. Reports from Minneapolis say that there are around 1,500,000 bushels to be shipped out of there. This will probably clean up the wheat on which billing has expired.

A local cash handler reports 1,000,000 bushels of rye bought to come down here.

Primary arrivals of wheat today were 367,000 bushels; week ago, 426,000; last year, 487,000. Shipments were 423,000 bushels; week ago, 580,000; last year, 476,000.

Corn closed 1½@2 cents higher, with oats up 1@1¼ cents and rye 3 cents, the latter grain being influenced largely by the action of wheat. The public was more active on the buying side of corn than for some time and found offerings rather light.

Cash demand was only fair, with sales of 135,000 bushels of corn and 150,000 of oats, with 200,000 bushels oats sold to the seaboard for export, and a cargo was also sold from Duluth.

Corn receipts were 342,000 bushels, week ago, 328,000; last year, 668,000, and shipments, 310,000 bushels; week ago, 546,000; last year, 467,000.

Chicago.

Today's Chicago prices for the principal grains were as follows:

WHEAT.

	High.	Low.	Close.	Prev. Close.	Last Year.
May	$1.69	$1.65¾	$1.68¾	$1.64¾	$1.04¾
July	1.57¼	1.54	1.56	1.53¾	1.04¾
Sept.	1.46¾	1.44¾	1.45¾	1.43¾	1.07⅝
Dec.	1.50	1.46¾	1.50	1.46¾	

CORN.

	High.	Low.	Close.	Prev. Close.	Last Year.
May	1.14¾	1.13¾	1.14¾	1.14¾	.77¾
July	1.13¾	1.12¾	1.13¾	1.14¾	
Sept.	1.13¾	1.14	1.14¾	1.13¾	.77¾
Dec.	.90¾	.89	.90¼	.89	

OATS.

	High.	Low.	Close.	Prev. Close.	Last Year.
May	.45¾	.43	.45¾	.44¾	.47¼
July	.45¾	.44¼	.45¾	.44¾	.40¾
Sept.	.45¾	.44¼	.45¾	.44¾	.40¾
Dec.	.46¾	.46¼	.46¾	.45½	

RYE.

	High.	Low.	Close.	Prev. Close.	Last Year.
May	1.25¾	1.24¼	1.27	1.25	.64¾
July	1.19¾	1.16¼	1.18¾	1.15¾	.69¾
Sept.	1.10¾	1.08¼	1.10	1.07¾	.68¾

PROVISIONS.

LARD—	High.	Low.	Close.	Prev. Close.	Last Year.
May	15.90	15.70	15.77	15.82	10.82
July	16.12	15.90	15.97	16.02	10.73
Sept.	16.40	16.17	16.27	16.30	10.95
RIBS—					
May	17.85	17.25	17.25	17.65	9.92
July	17.85	17.25	17.25	17.85	
DRY SALTED BELLIES—					
May	19.97	19.45	19.97		
July	19.65	19.50	19.65	19.40	10.40

Winnipeg.

Today's Winnipeg prices for the principal grains were as follows:

WHEAT.

	High.	Low.	Close.	Prev. Close.	Last Year.
May	1.82¾	1.76¼	1.79¾	1.77¾	1.02¾
July	1.78	1.74	1.76¾	1.72	1.03⅝
Oct.	1.45	1.42	1.43¾	1.40¼	1.00¾

OATS.

	High.	Low.	Close.	Prev. Close.	Last Year.
May	.55¾	.54¾	.55	.54¼	.38¾
July	.57	.56¼@.56¾	.56¾	.55¾	.40¾
Oct.	.59	.58¼	.58¾	.58	

Cash prices for the principal grains at Chicago follow: Wheat, No. 2 hard, $1.74¼; No. 3 hard, $1.70½; Corn, No. 2 yellow, $1.18; No. 4 mixed, $1.08@$1.12. Oats, No. 2 white, 59@59½c; No. 3 white, 56c@57¼c. Rye, No. 2, $1.27¼. Cash prices at other markets: Minneapolis, No. 1 Northern, $1.68@$1.76; Thursday, $1.64¾@$1.72¾. Kansas City, No. 2 hard, $1.62¾@$1.79; Thursday, $1.60@$1.75.

Bertram Palk a Plaut Director.

Announcement was made yesterday that Bertram Palk had been appointed a director and secretary of L. S. Plaut & Co. of Newark. Mr. Palk, who has been in the service of the store for more than thirty years, has been acting as merchandising business manager since the store was acquired by the S. S. Kresge Department Stores Corporation about a year ago. Harry Hibscher, who has been with the store for twenty-two years, was also made a director, and James McDonald, assistant superintendent, was also made a director and assistant secretary. Mr. Hibscher has been display manager and construction superintendent for the new $9,000,000 building which is being erected on the company's property in Newark.

NEW YORK CURB EXCHANGE

FRIDAY, MAY 8, 1925.

Stocks.	Day's Sales.	Thursday.	Wednesday.	A Year Ago.	Year to Date.	1924 to Date.
Industrials	217,220	259,955	301,480	29,235	14,460,311	5,162,672
Standard Oils	32,695	34,140	51,110	25,190	5,414,178	3,764,452
Miscellaneous oils	53,260	60,420	56,720	60,485	10,255,536	7,609,378
Mining	118,600	104,360	91,660	131,920	15,427,650	17,952,680
Total stocks	421,775	458,875	500,920	246,830	45,557,675	34,489,182
Domestic bonds	$1,497,000	$1,560,000	$1,385,000	$473,000	$83,408,000	$49,099,000
Foreign bonds	209,000	226,000	178,000	85,000	15,858,000	12,917,000
Total bonds	$1,706,000	$1,786,000	$1,563,000	$558,000	$99,266,000	$62,016,000

INDUSTRIALS.

Sales.	High.	Low.	Last.	Net Chge.
11,300 Adiron P & L	72	63¾	72	+13¾
100 Allied Pkg pr pf	80	80	80	—
400 A G A E	9(21)	8¼	9¼	+ 1
100 Am Haw S S	9¾	9¾	9¾	
9,570 Am L & T (7)	173¾	162¾	171¾	+12¼
16,200 A P & L n(21)	84½	81¾	83½	— 1¾
120 De pf (6)	93½	88¾	89	— 4
2,400 Am Ray P w i	27¾	27	27¾	+ ¾
100 Am Stores(1.60)	55	55	55	
2,300 Am S, Inc	34¾	33	34¾	
7,100 De Cl B (pos)	25	24¼	25	— ¼
2,000 Am Th pf (32c)	4¼	4¼	4¼	— ¼
100 Armour Co cl A				
11 pf (7)	85¼	85¼	85¾	+ 1
200 De Cl B	12	12	12	
300 Artloom	39	39	39	
100* De pf	101	101	101	+ ¼
1,200 Ass D G, w i	50	47¾	50	+ 3¼
300 A G&E, Cl A(3)	28¾	28¾	28¾	
200 Ati P & A sug	90c	90c	90c	— 4c
200 Atlas P C, w i	47¼	47¼	47¼	+ 1¼
20 Bond Co (7.10)	140	140	140	
50 Do rights w i	2	1	2	
10 Do pf (6)	110	110	110	
100 Bon Ami cl A	32	32	32	
200 Do Cl A (4)	46¾	46¾	46¾	— ¾
200 B-A To c(90c)	28¾	28¼	28¼	— ¾
200 Bridgeport Mch	9¾	9¾	9¾	
100 B&W75, CA(60c)	13¾	13	13	— ¼
325 Bucyrus (5)	141	137	140	+ 5
100 Buff G E, n wi	50¼	50¼	50¼	+ 1¼
20 Can D G A Cl				
pf (7)	99¼	99	99¼	+ ¾
2,300 Car L & P	5¾	5	5¾	+ ¼
90 Car P & L (6)	42¾	41¾	41¾	— ¾
10 Celluloid pf (6)	80¾	80¾	80¾	— 1¾
200 Cen Teresa Sug	50c	50c	50c	
200 Cen C I P (1¾)	15	15	15	
1,200 Chapin-Sacks	24¼	24	24¼	+ ¼
150 Chat & S (80c)	34¼	34¼	34¼	+ ¼
100 Childs Co pf (7)	115	115	115	
800 Chrysler, n, wi	87¾	87¼	87¾	+ 1¼
2,900 Clev Motors	32	31¾	32	+ ¼
1,825 Comm'l P (6)	130	125¾	129¾	+ 4¼
50 Do pf (6)	92¼	89¾	89¾	
475 Do warrants	41	40	40	+ ¼
4,800 C G of B, n (3)	37¾	37¼	37¾	+ ¼
1,150 Cont'l Can (6)	118¾	118¼	118¾	
6,300 Do Cl B	27¼	26¾	26¾	— ¼
200 Cont Tob	20	19¾	19¾	— ¼
200 Coty, Inc	32	31¾	31¾	— ¼
200 Cuba Cn (4)	36¾	36¾	36¾	— ¼
200 Cuban Tob	25¼	25

WINTER WHEAT CROP POOREST SINCE 1917

Government's May Estimate Indicates 9,504,000 Acres Abandoned From Autumn Plantings.

CONDITION IS ABOVE APRIL

Large Estimated Decrease of Yield in Middle West, Texas and on Pacific Coast.

WASHINGTON, May 8.—A forecast of 444,633,000 bushels of Winter wheat as this year's crop was made today by the Department of Agriculture. A month ago 474,256,000 bushels were forecast. Last year 590,037,000 bushels were harvested. The forecast was based on the condition of the crop on May 1, which was 77.9 per cent. of normal, compared with 86.7 on April 1 this year, 84.8 on May 1 last year and 85.2 the May 1 ten-year average.

The area of Winter wheat remaining on May 1 to be harvested was about 42,813,000 acres, or 9,504,000 acres (22.5 per cent.) less than the acreage sown last Autumn and 3,623,000 acres (9.9 per cent.) less than the acreage harvested last year. The average harvested acreage for the last ten years was 39,-306,000 acres, and the average abandonment to May 1, in ten years, was 11.1 per cent.

Rye production this year was forecast at 57,966,000 bushels, the forecast being based on the crop's condition May 1, which was 86.8 per cent. of a normal, compared with a forecast of 61,552,000 bushels on a condition of 94.0 a month ago, and a production of 63,446,000 bushels last year, when the May 1 condition was 88.2.

The area of rye on May 1 standing and abandoned for grain is estimated at 4,184,-000 acres, compared with 4,173,000 harvested last year and 4,831,000 the ten-year average harvested area.

Stocks of hay on farms May 1 are estimated at 15,979,000 tons, or 13.9 per cent. of the 1924 crop, compared with 12,635,000 tons, or 12.0 per cent. of the crop on May 1 last year.

The condition of meadow lands on May 1 was 87.5 per cent. of a normal, compared with 89.6 the ten-year average. The condition of pastures was 86.5 per cent. of a normal, compared with 84.1 the ten-year average.

Of spring plowing, 82.7 per cent. was completed to May 1, compared with 71.8 the ten-year average. Of Spring sowing and planting, 65.8 per cent. was completed to May 1, compared with 58.9, the ten-year average.

Percentage condition of Winter wheat in the chief producing States was as follows: Pennsylvania, 85, against 85 a year ago; Ohio, 82, against 76; Indiana, 76, against 78; Illinois, 85, against 70; Michigan, 83, against 89; Missouri, 89, against 79; Nebraska, 71, against 20; Kansas, 25, against 38; Texas, 35, against 64; Oklahoma, 61, against 91; Montana, 68, against 90; Colorado, 60, against 84; Washington, 76, against 83; Oregon, 80, against 90.

Estimated production in the principal Winter wheat producing States is as follows, in bushels, compared with the actual production in 1924 and 1923:

State.	1925.	1924.	1923.
Pennsylvania	21,085,000	19,850,000	24,166,000
Ohio	22,060,000	27,316,000	42,770,000
Indiana	24,168,000	31,365,000	45,245,000
Illinois	44,940,000	54,251,000	60,834,000
Michigan	15,870,000	19,833,000	16,456,000
Missouri	30,855,000	24,549,000	36,725,000
Nebraska	39,930,000	54,230,000	54,230,000
Kansas	35,597,000	153,644,000	85,078,000
Texas	4,109,000	20,826,000	16,370,000
Oklahoma	27,782,000	84,674,000	37,400,000
Montana	5,446,000	10,608,000	10,608,000
Colorado	20,846,000	15,974,000	12,720,000
Washington	8,559,000	19,354,000	37,015,000
Oregon	5,630,000	13,065,000	21,725,000

Indicated yield in the principal rye-producing States is stated as follows, compared with the actual yield in 1924: Pennsylvania, 3,455,000 bushels, against 3,264,000 in 1924; Indiana, 3,402,000, against 3,632,000; Illinois, 2,442,000, against 2,580,000; Michigan, 4,875,000, against 6,006,000; Wisconsin, 4,056,000, against 5,457,000; Minnesota, 5,109,000, against 11,780,000, and North Dakota, 13,810,000, against 13,860,000.

Yesterday's estimate of condition, acreage and indicated yield compares as follows with the estimates of April 1, 1925, for the present crop and May 1, 1924, for the past year's wheat crop, the April acreage figures being the original December estimates of acres planted:

	May 1, 1925	April 1, 1925	May 1, 1924.
Condition	77	86.7	84.8
Acreage	42,813,000	42,317,000	38,808,000
Indicated crop, bu.	444,633,000	474,256,000	555,013,000

Loss of planted acreage during the Winter from the estimated planting as given in the December report compares as follows with the showing of preceding years:

	Acres.		Acres.
1925	9,504,000	1918	5,778,000
1924	3,035,000	1917	12,881,000
1923	6,629,000	1916	4,236,000
1922	6,442,000	1915	1,094,000
1921	1,600,000	1914	1,456,000
1920	4,605,000	1913	2,680,000
1919	1,556,000	1912	7,671,000

The department's estimate of the Winter wheat crop's condition on May 1 for a series of years, its estimate of acreage planted and of acreage remaining in May, together with the May forecast of actual Winter wheat yield, make the following comparisons. The figures of acreage and yield for the current year are those of the May estimate; for other years they are the actual results of harvest. In acreage figures the three final ciphers are omitted:

	Acres Condition.	Acres Sown.	Acres Harvested.	Yield. Bushels.
1925	77.0	42,813	33,309	444,633,000
1924	84.8	35,740	30,438	590,037,000
1923	85.1	46,062	39,790	671,959,000
1922	85.2	45,582	39,140	656,979,000
1921	68.8	41,982	33,702	454,115,000
1920	70.1	41,737	37,773	610,597,000
1919	100.5	50,489	46,100	760,677,000
1918	88.4	42,170	36,892	565,009,000
1917	75.3	40,534	37,083	412,301,000
1916	89.4	39,202	37,356	480,555,000
1915	93.9	41,363	40,199	673,947,000
1914	96.9	41,363	36,397	684,000,000

May estimate.

BUYS NEW PAPER MACHINE.

Minnesota and Ontario Company Invests in a Big Improvement.

The Minnesota and Ontario Paper Company, which did some new financing in the local investment market recently, has contracted for the delivery of a new paper machine which will be capable of producing a sheet of newsprint 265 inches wide at the rate of 1,100 feet a minute, according to announcement made yesterday. The new machine will be installed in the company's mill at Kenora, Ontario.

E. W. Backus, President of the company, says: "The new machine will be approximately 275 feet long and will be installed alongside a newsprint paper machine in the Kenora mill, which is the second largest in the world, being surpassed in size only by one in Europe. This machine, however, recently established a new world's production record when it produced 119 tons of newsprint paper in one day while running at the average speed of 855 feet a minute."

PLANS SIX-TRACK LINE.

Pennsylvania Railroad May Enlarge Trackage to Pittsburgh.

The Pennsylvania Railroad is contemplating the establishment of six tracks between this city and Pittsburgh, it was brought out at the Interstate Commerce Commission hearing of the application of the New York, Pittsburgh & Chicago Railroad for authority to construct a line from Easton to Pittsburgh.

The road proposes to construct two additional tracks a short distance from the present main line, with the intention of ultimately making these a four-track line. The Pennsylvania is one of three roads objecting to the building of the new railroad, on the ground that it is unnecessary and would entail too heavy costs.

POWER AND LIGHT CO. SHOWS BIG GAINS

Gross Earnings for Its Subsidiaries Were $42,078,837 in 1924.

The American Power and Light Company, one of the holding company units in the chain of utilities supervised by the Electric Bond and Share Company, made public its annual report yesterday, showing for 1924 substantial earnings increases over 1923.

Gross earnings of the American Power and Light Company's subsidiaries were $42,078,837, an increase of $10,276,975 over 1923, or 32 per cent., while net earnings of the subsidiaries were $17,-502,926) a gain of $4,614,629, or 26 per cent. Gross earnings of the parent organization, including balance from operations of subsidiary companies applicable to American Power and Light Company after renewal and replacement appropriation, were $7,686,275, against $5,150,073, an increase of $2,534,002, or 49 per cent.

The report shows earnings applicable to the common stock of American Power and Light, after all charges and appropriations for renewal and replacement or depreciation reserves, of $5,034,360, comparing with $3,154,382 in 1923. Dividends on the common stock amounted to $2,027,196, leaving a combined balance for the year carried to surplus of $3,277,-304.

Last year each $100 par value share of common was exchange for ten shares of no par value stock. On this basis the earnings per share on the common were $3.39 in 1924, $2.41 in 1923 and $2.33 in 1922. These earnings are figured on the amount of common stock outstanding at the end of each year. Appropriations for renewal and replacement (depreciation) reserves by subsidiaries amounted to $2,701,616, and these are deducted from the earnings. The company's balance sheet as of Dec. 31 shows total current assets of $11,037,522, as compared with total current liabilities of $1,201,333, leaving net working capital of $9,736,190.

Of the total gross earnings for 1924, 72 per cent. was derived from electric power and light service, 21 per cent. from gas service and 7 per cent. from miscellaneous service. Through the acquisition of additional properties and by additions to existing properties 2,560 miles of electric transmission and distribution lines were added to the systems of the company's subsidiaries in 1924. These subsidiaries now operate in eleven States, Arizona, Florida, Idaho, Iowa, Kansas, Minnesota, Nebraska, Oregon, Texas, Washington and Wisconsin, and serve an estimated population of 2,387,000.

C. E. Groesbeck is President of the American Power and Light Company.

BUSINESS REVIEWS MORE OPTIMISTIC

Both Dun's and Bradstreet's Say Better Feeling Is Evident for Past Week's Trade.

While the movement of trade continues irregular, improvement is reported in some directions, according to the weekly reviews of business conditions compiled by the local mercantile agencies. Sentiment in business circles also improved during the week, due chiefly to the firmer tone in the security markets, which it is stated reflected a clearer recognition of the constructive factors in the present economic situation.

"It is believed that forces are at work which ultimately will have a stimulating effect on business," says Dun's Review, "and it is this prospect, rather than any gain in current operations, that accounts for the better feeling lately developed. Of change in actual transactions comparatively little has occurred during the week. There is still a wide divergence of conditions in the different lines, reports of activity contrasting sharply with complaints of dullness, and irregularities tend to confusion of opinion regarding the exact status of trade.

"For fifteen consecutive weeks Dun's list of wholesale quotations has shown excesses and declines, while a composite finished steel price, after an advance that it was thought would be held or extended, is back to the low level of last October. The continued downward trend of prices reflects the increased competition for orders, production having run beyond consumption and the backward weather having retarded Spring retail distribution in many centres. Yet the adjustment of output to actual demand that has been in progress in some of the principal industries may before long have a steadying effect on markets, and the present decline of prices is less pronounced than that which was under way a year ago."

Bradstreet's says in part:

"Numerous cross-currents still rob the general trade situation of uniformity. Beneficial effects of the breaking of the Southwestern drought tend to offset retardation due to colder weather overspreading the country at the close of last week, hence retail trade reports are as a whole better. Wholesale trade is nearly as active, but is still fair for an ordinarily quiet season. Industry is irregular, demonstrated gains in several important lines being partially offset by reactions to dullness in others."

ALTON OUTLOOK NOT GOOD.

Receivers Report That Road's Revenues This Year Have Declined.

W. W. Wheelock and W. G. Bierd, receivers for the Chicago & Alton, announced yesterday that the outlook for the road was "not at all favorable." Both passenger and freight revenues, they said, have declined during the first three months of this year. Their statement follows:

"We believe it proper to mention that three months of 1925 having passed, we are now able to foresee largely the business conditions of the year and therefore the prospective earnings of the company for 1925. The outlook is not at all favorable, there having been a steady decline in both freight and passenger revenue for the first three months of the year because of the general decline in all branches of trade and commerce. It is apparent that there is restricted buying on the part of consumers as well as restricted building programs.

"Our through-passenger or long-haul business remains good, but our local or short-haul is rapidly disappearing. This is principally because a large amount of travel has left the railroads and gone to the automobile or bus lines. The second reason for the shrinkage in passenger earnings in 1924 was the cold and unseasonable weather in the Northern resort States, resulting in less resort travel from the Southern States.

DIVIDEND IN SIMMS OIL.

Petroleum Company Declares 50 Cents a Share, Payable July 1.

The Board of Directors of the Simms Petroleum Company declared another dividend yesterday of 50 cents a share, payable July 1 to stockholders of record June 5. The company's announcement did not state the term covered by the dividend, but inasmuch as a 50 cents dividend was paid in January it was assumed the stock was now on a 2 annual dividend basis.

During the first quarter of the current year the company had gross earnings of about $2,500,000 and net earnings of $1,025,000. The net earnings were equal to about $1.80 a share on 564,961 shares of $10 par value, against $1.10 a share in the first quarter of 1924. The earnings for this first quarter, it was pointed out, do not take into account the appreciation in the company's inventory of crude oil, as a result of higher prices prevailing since Jan. 1.

Production during the first quarter, which included the flush production of the Wortham field in Texas, averaged 18,900 barrels daily. Current production approximates 11,000 barrels daily, of which about 7,000 barrels is light grade crude oil. Current assets on March 31, 1925, had a book value of $4,060,000 and current liabilities amounted to $1,360,000.

PERE MARQUETTE PROFIT $4,935,022

Net Income for 1924, After Preferred Dividends, Equal to $8.33 a Common Share.

TOTAL SURPLUS $15,417,491

Many Improvements Completed During the Year—Frederick Osborn Elected a Director.

The Pere Marquette Railway, one of the five roads the Van Sweringens hope to merge into the Nickel Plate, has issued its pamphlet report for 1924. The income account shows a net income of $4,935,022 after taxes and charges, equivalent to $8.33 a share on $45,046,000 common stock after deducting dividends on prior preference and preferred stock. This compares with $5,202,510, or $8.92 a share, in 1923.

The balance sheet shows current assets of $10,961,203 and current liabilities of $6,321,418, against $13,942,956 and $8,-807,351 the previous year. Profit and loss surplus totaled $15,417,491, compared with $13,320,800 for 1923.

During the year, President Frank G. Alfred writes to the stockholders, the company advanced $31,498 to the Flint-Belt Railroad, making a total of $485,-117 advanced to date, against which the Flint Belt has issued to the Pere Marquette capital stock of $262,200, leaving a balance of $42,517 of indebtedness.

A new freight terminal south of Erie, Mich., Ottawa Yard, was put in operation during the year, it is said, at a cost of $1,830,566. Additional shop and terminal facilities at Wyoming, Mich., begun in 1925, were completed at a total cost of $1,845,851. Also an engine terminal and coach yard in Detroit, Frederick Osborn, a member of the firm of Grayson M. P. Murphy & Co., it was announced yesterday, has been elected a director of the Pere Marquette to succeed Thomas F. Woodlock, who resigned to accept an appointment as a member of the Interstate Commerce Commission. Mr. Osborn was President of the Detroit, Toledo & Ironton Railroad from 1917 to 1920 and negotiated its sale to Henry Ford. He is also a director in the Farmers Loan & Trust Company, All America Cables, Schiefflin & Co., Finance & Trading Corporation, Hood Trading Corporation, Cross Development Corporation and Clayton Oil & Refining Company.

NEW ABBREVIATIONS ON THE CURB MONDAY

The Changes for Stock Designations Will Save Space on the Ticker.

The New York Curb Market announced yesterday that, effective Monday morning, a new set of abbreviations for stocks quotad on the Curb will go into effect. The changes are to save space on the ticker and to eliminate many revolutions of the ticker wheel. In the majority of cases the abbreviations are cut down from three letters to two. The Curb officials are following the lead of the New York Stock Exchange officials in simplifying the ticker quotations.

The changes which will go into effect Monday are as follows:

Continental Baking Corporation 8 per cent. preferred, CBG, Pfd., to C. B. Pfd.

Continental Baking Corporation Class A com., from CBC. A, to CA. A.

Continental Baking Corporation Class B com., from CBC. B, to CA. B.

Electric Investors, Inc., from ELI., to EN.

Engineer Gold Mines, Ltd., Inc., from EGI., to EI.

Gillette Safety Razor Co., from GSR., to GE.

Happiness Candy Stores, Inc., Class A, from HAP. A, to KC. A.

Happiness Candy Stores, Inc., Founders, from HAP. F, to HC. F.

Hassaite Corporation, from HZC., to HS.

Hecla Mining Co., from HLM., to HL.

Howe Sound Co., new vot. tr. cifs., from HOW. N VTG, to HS. V.

Humble Oil Refining Co., from HUM., to HR.

Imperial Oil, Limited, from IPC. N, to IV.

International Petroleum Co., Ltd., from INP., to IT.

International Utilities Corp., Class A, from IUC. A, to IU. A.

International Utilities Corp., Class B, from IUC. B, to IU. B.

Kay Copper Corporation, from KYC., to KA.

Lago Petroleum Corporation, from LAP., to LA.

Lehigh Valley Coal Co. ctfs. of int., from LYC. N. C., to LC.

New Mexico & Arizona Land Co., from NXZ., to NZ.

Nevada Ralio Corp. st. tr. ctfs., from RVO. T. to RF. T.

Salt Creek Producers Assn., Inc., from SCP., to SCR.

South Penn Oil Co., from SPO., to SP.

Standard Oil Company of Indiana, from SIN., to SN.

United Profit Sharing Corp., Inc., from UPR., to UI.

United Profit Sharing Corp., Inc., pf., from UPR. PR., to UI. PR.

Whitex (H. F.) Oil & Gas Co., from WXX., to WX.

Woodley Petroleum Company, from WPC., to WO.

Union Carbide & Carbon Corp., from UCA., to UJ.

Prairie Oil & Gas Co., from PRO., to PP.

The following abbreviations for words and phrases will also become effective on and after May 11:

Stat without interest, F. New, N. Old, O. Rights, R. Stamped, Pf. Stock trust certificates, T. Unstamped, US. Voting trust certificates, V. Warrants, WS.

EXPORTERS TO CONFER.

Mississippi Valley Territory to Discuss Latin American Trade.

Exporters from twenty States comprising the Mississippi Valley territory will meet in St. Louis on May 21 to discuss the possibilities of increasing their trade with Latin America and the Far East. Trade experts, bankers and export managers have been invited to attend the conference.

F. Ernest Cramer, Chairman of the local committee sponsoring the meeting, said yesterday: "There is no reason why the valley cannot do profitable business with China or Australia or with any of the Latin-American countries, and it is through such combined efforts as this conference that we will play an increasingly important part in the total export trade of the nation. As regards foreign trade, the Mississippi Valley does not consider itself an inland region."

Kress & Co. April Sales Gain.

The S. H. Kress & Co. reports gross sales of $3,412,037 for April, against $3,012,834 last year, a gain of $399,203, or 13.2 per cent. For the first four months of 1925 the company reports gross sales of $12,852,047, against $10,-240,949 last year, a gain of $2,111,003, or 20.6 per cent.

Skelly Oil Co. Brings in Third Well.

The Skelly Oil Company brought in its third well in the Smackover field, according to a statement issued yesterday. The well, which is flowing at the rate of 3,000 barrels daily, gives the company total production of 9,000 barrels in that field.

Grand Trunk's American Valuation.

WASHINGTON, May 8.—A tentative valuation of $23,327,340 was fixed today by the Interstate Commerce Commission on the property owned or used in this country by the Grand Trunk Railway of Canada.

Earnings of Oklahoma Natural Gas.

The annual report of the Oklahoma Natural Gas Company for 1924 shows gross earnings of $5,457,360, against $5,020,822 in 1923, and net income of $2,014,128, against $1,853,194 the previous year.

LATEST DEALINGS IN THE REAL ESTATE FIELD

SITES ON WEST SIDE SOLD TO OPERATORS

West End Av. Corner Assembled by Builder Resold to Judis & Silverson.

PROFIT STOPS NEW PROJECT

Central Park West Boom Causes Builder to Sell Unfinished Apartment.

West side building sites and apartment improvements were sold to operators yesterday.

Irving Judis and Joseph Silverson, operators, purchased 760, 762 and 764 West End Avenue, being the northeast corner of West End Avenue and Ninety-seventh Street, three four-story private houses, making a plot of 56 by 90 feet, from Joseph F. Faiella, who recently assembled the plot for the purpose of erecting a sixteen-story apartment house. The broker who negotiated the deal was M. R. Hamilton.

George Zauderer, operator, has completed the purchase of the second plot on West Eighty-sixth Street, between Riverside Drive and West End Avenue, as a site for a fifteen-story apartment structure, by the purchase of the four dwellings at 333, 337, 339 and 341 West Eighty-sixth Street, covering a plot 80 by 100 feet, from Major George H. Putnam, the Hamilton Institute and Joseph Blake. Jacob Wass and M. Lazer were the brokers in the transaction.

The Central Park West boom stopped a building operation yesterday when the owner and builder took a profit for his unfinished project.

The William L. Jordan Company, Inc., sold for Leon Weinstein, a builder, a plot of 50 by 100 feet on Central Park West, 25 feet north of Ninety-seventh Street, the Potential Realty Company, upon which Louis Mr. Weinstein began the erection of a six-story elevator apartment house and stopped when on the second story, due to the advance in the value of the land. The same brokers in November sold this plot for Frederick Brown to Mr. Weinstein at $72,000, and have now resold it at $120,000, all cash above $65,000 mortgages.

The present purchasers also have bought sixty-eight feet on corner, thus making a plot of 76 feet, upon which they will erect a fifteen-story apartment house.

The Benenson Realty Company purchased from the McMillan Realty and Construction Company the southeast corner of Broadway and 106th Street. The property is a five-story building at 762 and is improved with a four-story business building. The broker in the transaction was Robert L. McGehee. With the acquisition of this parcel the Benenson Realty Company controls the entire Broadway block front from 106th to 106th Street, including both corners.

Central Park West Walk-Ups Sold.

William Glatzer purchased on behalf of his clients, the Sigley Realty Company, Inc., consisting of Sigmund Glatzer, Samuel Beck and Edward Unterman, 463 and 464 Central Park West, consisting of two five-story walk-ups, on a plot 50 by 100 feet, adjoining the corner of 106th Street. The brokers who negotiated this transaction were Mike H. Ebbitt & Co. The property is being held at $250,000.

The Benenson Realty Company has purchased the elevator apartment at 357 West 115th Street, a six-story building on a plot 50 by 100 feet. It was held at $125,000. The brokers in the transaction were Dwight, Archibald & Perry.

The estate of Jacob Dymond sold the five-story apartment house at 542 West 178th Street to the S. R. Land Company. It was held at $50,000. A resale of the property is pending to an investor. The brokers were Dereckter & Co., Inc.

Charles Galewski resold to Nathan Weiss the five-story flat at 308 West Forty-third Street, adjoining the corner of Eighth Avenue, on a lot 25 by 100 feet. Mr. Galewski purchased the property about two weeks ago from Katherine Brophy. The property was held at $80,000. Harry J. Rogers was the broker in the transaction.

George W. Sasse sold for Rebecca Goldburg to the Behart Realty Corporation the five-story apartment at 2,103 Lexington Avenue, on a lot 25 by 95 feet, for $45,000.

The Let Realty Company, Inc., purchased 51 Riverside Drive, a five-story apartment, being 52 feet on the Drive by 122 feet deep.

Trading on the East Side.

On the east side Joseph M. Fishel and others sold to the Schulte Realty Company the northwest corner of Park Avenue and Ninety-sixth Street, a six-story elevator apartment house, on a plot 100 by 100 feet. The property was held at $400,000 and rented for $50,000. N. A. Berwin & Co. were the brokers.

The Alliance Realty Company, Inc. (Clarke G. Dailey), has purchased 110 and 112 East Eighty-third Street, close to Park Avenue, being two five-story flats, renting for about $13,000 a year. The reported price on this property was $110,000. The purchasers contemplate its resale or its improvement with a nine-story apartment house. Cyrille Carreau, Inc., and Henry Glucker were the brokers in the transaction.

Edward Wolfe sold for the Chasmore Realty Corporation to Benjamin Jacowitz, operator, 54 East 107th Street, a five-story tenement, held at $55,000. A resale is pending.

The Harrison Realty Service sold for the Darfell Realty Company to a client for investment 245 East Forty-fourth Street, a five-story tenement adjoining the northwest corner of Second Avenue and Forty-fourth Street. The property was held at $35,000.

Joseph P. Friedman as attorney has purchased the northeast corner of First Avenue and Sixty-eighth Street. The lot is 40 feet on First Avenue and 100 feet on Sixty-eighth Street. It has six stories. The ground floor has five stores and the upper floors have six apartments each. The property was held for $130,000.

George Sauer & Son sold for the estate of Catherine Foerster to an investor the two four-story brownstone flats at 330 and 332 East Eighty-fifth Street, on a plot 50 by 100 feet.

Jourmire Silverman sold to an investing client of O. H. Dike 586 Third Avenue, a five-story apartment house, renting for about $10,000 and held at $75,000; also sold through A. V. Amy & Co. 64 West 116th Street, a five-story apartment house, renting for about $8,000 and held at $75,000, and sold to an investing client of A. Heikiman 216 West 115th Street, a five-story apartment house, renting for about $6,000 and held at $40,000.

Apartment Leases.

Payson McL. Merrill Company leased a large corner duplex apartment at 923 Park Avenue to Seth B. Hunt and apartments at 130 West Fifty-sixth Street to Mrs. L. Croak and Miss Natalie Rector; in the West Eighty-sixth Street Studios 257 West Eighty-sixth Street, to Arthur E. Coe; at 42 Park Avenue to Miss Edith Campbell and at 46 West Ninety-fifth Street to Lyman G. Baum.

Culver Associates, Inc., leased for the 125 East Sixty-seventh Street Corporation apartments to Henry S. Brown, Stuart S. Furman, Mrs. Richard P. Hart, Miss Ellen Barker and Mrs. Josephine T. Judson; and also for 121 East Sixty-sixth Street Corporation to Mrs. Udolpho Suesd and Miss Sarah B. Hill.

Ruland & Benjamin, Inc., leased for Dorothea Hillman & Co. a large apartment at 45 East Sixty-second Street to Mr. H. Denny Pierce; for Pease & Elliman an apartment at 1,115 Park Avenue to Dr. Alan May; a large studio apartment at 27 West Sixty-fifth Street to Adolpha Traidler.

CARVALHO BROTHERS IN LONG-TERM LEASE

Portuguese Company Takes Over Madison Avenue Building—Other Commercial Leases.

Carvalho Brothers of Portugal, Inc., leased from the Purchase Holding Company the five-story building at 762 Madison Avenue, on a lot 20 by 100 feet, near Sixty-fifth Street, for a term of twenty-one years, from June 1, 1925.

The lessees will pay a net rental of $7,500 to $8,000 a year and are required to spend at least $5,000 in alterations.

Heil & Stern leased 237 to 245 West Thirty-fifth Street, a loft, to the Nemo Garment Company; 115 to 125 West Thirtieth Street, lofts, to Sam Moutner and to Meyer Thorner; 13 and 15 West Twenty-fourth Street, a loft, to Landesman Brothers; 817 and 819 Broadway, a loft, to Samuel Schoen, and 520 and 522 Broadway, a loft, to Morris G. Shoenfeld.

Hamilton & Co., successors to Lester Levy Company, rented a floor in 110 West Fortieth Street to J. Fisher & Bro.; in 270 West Thirty-eighth Street, to Bonita Frocks; in 5 West Thirty-first Street, to Joseph Klein; in 122 West Twenty-seventh Street, to Bachmuth & Numeroff; in 298 Fifth Avenue, to Sure Sell Dress Company; in 270 West Thirty-eighth Street, to Charles Rothman; in 12 West Twenty-seventh Street, to Belvedere Dress Company; in 25 West Thirty-first Street, to Iger, Brager & Iger; in 270 West Thirty-eighth Street, to Arter Pinciara, and a store at 2,208 Third Avenue, to Leo Spielberger, all for a term of years.

M. & L. Hess, Inc., leased the entire seventh and practically all of the eighth floor in the Greeley Arcade Building at 126 to 136 West Thirty-first Street, running through to 127 to 135 West Thirtieth Street, to Kirby, Block & Fischer, Inc. The tenant will take possession on or about July 1.

Hudaky and Hattie M. Melhuish leased 284 and 286 West Seventieth Street for a term of nine years.

S. A. Greenlee, associated with Carter & Co., leased the store at 60 Greenwich Avenue to Benediction Foods, Inc., for a term of years.

The Harrison Realty Service, in association with Spear & Co., leased to the Nahon Company, 75,000 square feet of loft space at Fifty-second Street and the East River.

Cushman & Wakefield, Inc., leased for the Vanderbilt Avenue Building Corporation offices in the East Fortysecond Street to J. P. Divinne Company; for the Pershing Square Building Corporation offices in the Pershing Square Building to Phoenix Mutual Life Insurance Company, and for the Railroad Cooperative Building and Loan Association offices in the Building Loan Building, 441 Lexington Avenue, with Pease & Elliman, Inc., to Harry A. Macbeth.

Thoens & Flauniacher, Inc., leased space at 560 Fifth Avenue to F. H. Sheridan, Inc., for executive offices, and to Homer V. Higgins.

Douglas L. Elliman & Co. announce an important lease on the fifteenth floor of Steinway Hall to the Medici Society of America, a subsidiary of the Medici Society of England, publishers of the Medici prints. The space will be arranged as an art gallery.

Through Fred E. Sturgis, as broker, Weber & Heilbroner have taken on a long-term lease the ground floor corner space at Wall and New Streets in the building at 7 Wall Street, owned by the Equitable Life Assurance Society, which is directly opposite the entrance to the New York Stock Exchange.

$9,000,000 OPERATION IN TIMES SQ. SECTION

Dr. Nicholas C. Partos Leases Forty-second Street Site for 15-Story Office Building.

The Times Square section will have another tall office building as the result of a lease obtained yesterday by Dr. Nicholas C. Partos on the McCreery estate property on West Forty-second Street, now occupied as consolidated railroad ticket offices. The lease is for eighty-four years and calls for an aggregate payment of $9,000,000, or over $107,000 yearly.

A fifteen-story store and office building will be erected on the site, which is known as 110 to 114 West Forty-second Street, running through the block to 107 and 117 West Forty-first Street, with a frontage of 75 feet on the streets.

Possession was obtained yesterday by Dr. Partos, but building operations will not start until 1925, when leases held by the New York Central lines, the Lackawanna, Lehigh and other railroads expire. The reported price on this property was $110,000. The purchasers contemplate its resale or its improvement with a nine-story apartment house. Cyrille Carreau, Inc., and Henry Glucker were the brokers in the transaction.

Edward Wolfe sold for the Chasmore Realty Corporation to Benjamin Jacowitz, operator, 54 East 107th Street, a five-story tenement, held at $55,000. A resale is pending.

The Harrison Realty Service sold for the Darfell Realty Company to a client for investment 245 East Forty-fourth Street, a five-story tenement adjoining the northwest corner of Second Avenue and Forty-fourth Street. The property was held at $35,000.

Joseph P. Friedman as attorney has purchased the northeast corner of First Avenue and Sixty-eighth Street. The lot is 40 feet on First Avenue and 100 feet on Sixty-eighth Street. It has six stories. The ground floor has five stores and the upper floors have six apartments each. The property was held for $130,000.

George Sauer & Son sold for the estate of Catherine Foerster to an investor the two four-story brownstone flats at 330 and 332 East Eighty-fifth Street, on a plot 50 by 100 feet.

Jourmire Silverman sold to an investing client of O. H. Dike 586 Third Avenue, a five-story apartment house, renting for about $10,000 and held at $75,000; also sold through A. V. Amy & Co. 64 West 116th Street, a five-story apartment house, renting for about $8,000 and held at $75,000, and sold to an investing client of A. Heikiman 216 West 115th Street, a five-story apartment house, renting for about $6,000 and held at $40,000.

Apartment Leases.

Payson McL. Merrill Company leased a large corner duplex apartment at 923 Park Avenue to Seth B. Hunt and apartments at 130 West Fifty-sixth Street to Mrs. L. Croak and Miss Natalie Rector; in the West Eighty-sixth Street Studios 257 West Eighty-sixth Street, to Arthur E. Coe; at 42 Park Avenue to Miss Edith Campbell and at 46 West Ninety-fifth Street to Lyman G. Baum.

Culver Associates, Inc., leased for the 125 East Sixty-seventh Street Corporation apartments to Henry S. Brown, Stuart S. Furman, Mrs. Richard P. Hart, Miss Ellen Barker and Mrs. Josephine T. Judson; and also for 121 East Sixty-sixth Street Corporation to Mrs. Udolpho Suesd and Miss Sarah B. Hill.

Ruland & Benjamin, Inc., leased for Dorothea Hillman & Co. a large apartment at 45 East Sixty-second Street to Mr. H. Denny Pierce; for Pease & Elliman an apartment at 1,115 Park Avenue to Dr. Alan May; a large studio apartment at 27 West Sixty-fifth Street to Adolpha Traidler.

Another Times Sq. Landmark Is Passing to New Owners

That another Times Square landmark is passing to new owners is indicated by the formation of the No. 670 Seventh Avenue Corporation, through Stoddard & Mark, as attorneys. At this point, comprising the southwest corner of Forty-first Street, are three five-story buildings, known as 670 to 676 Seventh Avenue. The property is owned by Annie Boyd, and has a frontage of 72.9 feet on Seventh Avenue and 100 feet on Forty-first Street. The site is located just east of the National Theatre.

WEST SIDE DWELLINGS SOLD FOR OCCUPANCY

Market Shows Increased Demand for Private Residences West of Central Park.

The real estate market yesterday showed an increased demand for private residences west of Central Park. Many of the purchases were for occupancy or investment.

Ennis & Sinnott sold the four-story and basement residence, size 20 by 86 feet, at 351 West End Avenue. F. V. Calder & Co., Inc., were the brokers, who sold it to a client for occupancy.

Walter B. Ward reports the sale of the dwelling, 3,680 Broadway, at the northeast corner of 152d Street, held at $60,000. The purchaser after making extensive alterations to the premises will occupy for his business.

The Harrison Realty Service sold for the Gables Realty Corporation, to an investing client, premises 36 and 38 West Ninty-seventh Street, connecting dwellings on a plot 36 by 100 feet. The property was held for $70,000.

The Houghton Company, through its representative, George S. Tobin, sold to the Athenia Realty Corporation (Paul A. McGolrick, President), the four-story and basement dwelling, 9 West Ninetieth Street, on a plot 20 by 100.8 feet, for Cora C. Murray. The property was held at $35,000.

Ehrlich & Benjamin have purchased through Cross & Brown, 203 West Sixty-second Street, on a plot 25 by 100 feet.

M. Charles Schweinert sold 32 Riverside Drive, a five-story private dwelling, on a lot 25 by 94, to the Let Realty Company, Inc. Joseph D. Curley was the broker in the transaction.

Slawson & Hobbs have sold for Mrs. R. J. Caldwell, 85 Riverside Drive, a five-story American basement dwelling, twenty-six feet wide to A. C. Hall. Douglas Elliman represented the owner.

James H. Cruikshank purchased from the John H. Pierce Realty and Holding Company, Inc., 56 West 12th Street, a three-story private dwelling adjoining the corner of Lenox Avenue.

The American basement private dwelling at 157 West Eighty-eighth Street has been resold to a private party, who intends occupying the same for her own purposes. M. C. Berg, Inc., was also the broker. The property was held at $26,000. Elihu J. Zwilling represented the seller.

REAL ESTATE NOTES.

New Buyers Announced—Brokers Credited With Sales.

Hudaky and Hattie M. Melhuish were the brokers in the sale of 162 West Seventy-sixth Street.

Ruland & Benjamin, Inc., were the brokers in the sale of the leasehold property at 35 East Forty-ninth Street for Arthur H. Gaines to the 35 East Forty-ninth Street Corporation, a company controlled by the Knott Hotels.

Joseph Caine & Co. announce that Herman R. Suskind has been admitted in the firm, and that hereafter the firm name will be Caine-Suskind. They also announce the removal of their offices to 1,135 Broadway.

The purchaser of 113 West Sixty-ninth Street sold recently by Cusack Company is Anna Tanner.

Robert A. Shiverick announces the removal of his office from 152 West Forty-second Street to 1,440 Broadway.

Charles F. Noyes Company were the brokers who resold to a construction company, represented by M. Carl Lewine, attorney, the block front on Prince Street, from Lafayette to Crosby, including the former President James Monroe home at the corner of Lafayette and Prince Street and five other buildings.

It was reported that Jerome D. Kern sold his residence at Bronxville to Nathan E. Newman. The property conveyed is the latter was a two and one-half story stucco dwelling, which Mr. Newman has occupied for several years past as Mr. Kern's tenant. The property sold was not Mr. Kern's private residence at Cedar Knolls, which he is still occupying.

BUYS NEXT TO HARPER'S

Hilliard Hotel Co. Acquires East Thirty-third St. Plot.

The Hilliard Hotel Company has purchased from the City Real Estate Company the plot 84.6x98.9 at Nos. 45-47 East Thirty-third street. The site adjoins the new six-story home of Harper & Brothers, publishers, which in turn was put up last year alongside the Vanderbilt Hotel, covering the Park Avenue block from Thirty-third to Thirty-fourth Street.

Out-of-Town Building Projects.

Hotel and theatre construction featured new projects reported for the United States in the last twenty-four hours, the McGraw-Hill Daily Construction News Service reports. Plans for three hotels were announced, the largest to be erected in

REAL ESTATE AT AUCTION. | REAL ESTATE AT AUCTION.

Bronxville Residential Plots at Auction

WE SHALL SELL to the highest bidders on Saturday, May 23d, on the premises, 75 of the finest available residential plots in Bronxville, Westchester County.

They are known as the "Cranford property," and are located at the highest point in Bronxville, on the east side of White Plains Road, opposite Woodland and Tanglewylde Avenues, adjacent to the Siwanoy Country Club.

These plots are ready for immediate improvement. They are surrounded on three sides by some of Bronxville's most attractive residences and estates. Transit facilities are of the best.

The property will be offered subject to desirable restrictions in plots of 7500 square feet and more, permitting the assembling of any size plot desired.

Terms: AT THE OPTION OF THE PURCHASER, 70% OF THE PURCHASE PRICE AT 6%, MAY REMAIN ON CONTRACT OF PURCHASE, PAYABLE AT THE RATE OF 5% PER MONTH; OR 60% MAY REMAIN ON MORTGAGE.

ASK TODAY FOR DETAILED BOOKLET.

James R. Murphy
INCORPORATED
REAL ESTATE AUCTION SPECIALISTS
EXECUTIVE OFFICES: 20 NASSAU ST., NEW YORK CITY
Phone 3942 JOHN

LONG ISLAND—FOR SALE OR TO LET. | LONG ISLAND—FOR SALE OR TO LET.

A Period Street Vista

Enjoying Life in the Summertime

JACKSON Heights is more than simply a fine residential section of New York City.

Its unusual recreational facilities make it an ideal place to live in the summer. Splendid tennis courts, safeguarded playgrounds, gardens, the community club house, all add to the attractiveness of the Garden Apartments in their settings of great landscaped gardens and wide parked streets.

If you are now paying $140 to $300 a month in rent, you can purchase, with a moderate down payment, a New Garden Apartment under the Jackson Heights Plan of 100% Co-operative Apartment Ownership and SAVE HALF YOUR RENT.

Garden Apartments 5, 6 & 7 Rooms, 1 to 3 Baths

Private Automobile Service to Mid-town Points

VISIT *Jackson Heights* TODAY

THE QUEENSBORO CORPORATION

Manhattan Office 50 East 42nd Street, Murray Hill 9900
Jackson Heights Office 25th St. & Polk Ave., Havemeyer 2360

Broadway B. M. T. Subways to Jackson Heights. Take Corona train at Queensboro Bridge Plaza. Interboro Subway to Grand Central Station, transfer to Queensboro Subway (Corona Line) to Jackson Heights. By Motor, 59th St., via Queensboro Bridge, Jackson Ave., (Northern Boulevard) to Jackson Heights.

SPECIAL EXHIBIT OF PLANS, MODELS, PHOTOS, DELMONICO BUILDING, 5th AVE. and 44th ST.
Open Week Days

BRONX—FOR SALE OR TO LET. | BRONX—FOR SALE OR TO LET.

CHARMING NEW TWO-FAMILY HOMES AT
BRONX PARK

Those who appreciate an ideal home in attractive surroundings will find what they are looking for at 2282-4-6 Bronx Park, north of Pelham Parkway. All modern improvements; two-car garages. Inquire on premises or write BELVA CONSTRUCTION CORPORATION, 2668 Creston Ave., Bronx.

WESTCHESTER—FOR SALE OR TO LET. | WESTCHESTER—FOR SALE OR TO LET.

Live in Tarrytown in
Benedict Park

Know Tarrytown. Historically rich, home of wealthy New Yorkers, and more—a community of 13,000 inhabitants.

Has 223 business establishments, two theatres, churches of every denomination.

Schools: Two high, four grade, one parochial.

Eighteen miles from New York City line. Sixty trains. 45 minutes express from Grand Central Station—shorter than from Downtown New York to Bronx, and SEATS FOR EVERY PASSENGER.

City conveniences at low tax rates. Abutting property not assessed for street or district improvements.

Benedict Park plots are fully improved and restricted. Unbroken view of Hudson.

$400,000 construction program now under way.

Come out today. Tarrytown welcomes you. Benedict Park opens the way for home ownership, contentment at the minimum of cost.

Terms: 10 per cent. off for cash, or 10 per cent. on signing of contract, 30 per cent. in thirty days and balance on mortgage.

MILLER BROS.
Developers and Owners
AGENT ON PROPERTY

HOUSES AND ESTATES.

Manhattan For Sale or Rent.

25TH, 225 WEST—New corner house, garage; all improvements; immediate possession; rental reasonable. Kingsbridge 2055 or Bingham 2012.

FIFTH AV. NEAR 125TH ST.—4-story high stoop brownstone front business and rooming house, with $6,000 yearly rental, can be bought with $5,000 cash, balance mortgage. Gramercy Park Realty Co., 342 Madison Av.

GREENWICH VILLAGE—House to remodel, three story and basement; garden; $3,000 cash to buy. Spring 8247. Jenks.

NORTHEAST CORNER
Lexington Av. and 128th St., 22.5x61; bargain at $70,000; terms; possession Oct. 1. Brokers' cooperation invited.
LOUIS STARR, INC.,
Times Building. Bryant 4000.

INVESTMENT, speculation, private house, brick, remodeled for 3 families; 10 rooms, 3 baths; steam, electric; panels, parquets, awnings; near subway and $5,000,000 college now building; lease, sell, $15,000. Owner, 5 Washington Terrace (198th).

FOR SALE, Manhattan, 3 buildings, total 61 feet, Nos. 119, 121, 123 East 31st St., between Lexington 4th Av.; ideal plot for modern 15-story apartment or loft. Metropolitan Dealers, Inc., 130 West 42d. Wisconsin 0643.

PRIVATE house for sale, West 70s; 4 story and basement, 20x102, partly remodeled in apartments, including furniture; splendid house; bargain. James Kessner, 331 Madison Av. Tel. Vanderbilt 1963-4.

EXCLUSIVE Gramercy section; 4-story and basement brownstone private dwelling; unusually lofty and large rooms; $29,000; easy terms. Telephone Owner, Franklin 2283 or Hanover 1919.

GREAT BARGAIN.
99th St., 557 West, between Broadway and West End Av., beautiful private house, 11 rooms, 4 baths. Sigley Realty Co., Owner. Wisconsin 8290.

SELLING, account of illness, modern four-story, English basement, arranged for 2 family, 95th near Park Av.; reasonable terms; possession. Meyer, 1,192 Lexington Av.

TWO-FAMILY brick, tax exempt; improvements; porches; garages; bargains. Fellman, 1,476 Broadway.

NINE rooms, bath, detached house; improvements; handy section; $14,000. Fellman, 1,476 Broadway.

DWELLING, little gem, near Central Park; $27,500. Leroy Coventry, 54 West 72d.

Bronx For Sale or Rent.

CITY ISLAND—Nice 8-room house, 50x100 feet; price $10,000; easy terms. O'HARA BROS., Webster Av., 200th St.

REVERE AV., 1,094, near Eastern Boulevard—New one-family brick, with garage; exceptional bargain, little cash; 1st mortgage $6,500. Apply Stutsky, 220 Broadway, City.

BRONX—TWO-FAMILY HOUSES,
NEW MODEL BRICK,
on Bailey Av., near 236th St., two blocks from Broadway and 238th St. subway station.
N. WIENER, 5,580 BROADWAY.

ELEGANT one-family detached brick dwelling, corner Tomlinson Av. and Lydig Av., near Pelham Parkway and Williamsbridge Road; 13 rooms, 2 baths; all improvements; large porch; 2-car garage; cash required $7,000.

BRONX and Outskirts, bargains in new one and two family houses, with garages, country surroundings, convenient transportation; full particulars. Horne (owner and builder), 314 Blackford Av., Lakefield Park. Fairbanks 1723.

PRIVATE HOUSE FOR SALE.
12 rooms; brick; all improvements; 1 block west of University Av., Burnside Av. station. 2,201 Andrews Av. Open for inspection between 12-2. For particulars, Bryant 10446.

BIG bargain; 3-family frame house, latest improvements; clear profit $1,000 yearly; must sell immediately; big sacrifice. Inquire 1,099 Union Av., Bronx, near 167th St., ground floor. Telephone Kilpatrick 5169

ATTENTION—Nice house, 10 rooms, porch, steam heat, electric light, neat decorations; price $15,000; only $5,000 required down. O'HARA BROS., Webster Av., 200th St.

TWO-FAMILY three-story brick, all improvements, 7 and 5 rooms, tile bath, pantry, screened porch, especially suitable for physician; 2 baths, sun porch; comfortably furnished; 25 minutes Penn. Station; reasonable. Flushing 2983.

FORT WASHINGTON (on Manhasset Bay)—For home and home sites; rentals; furnished or unfurnished. See A. B. Cawley, Realtor, opposite Railroad Station, Fort Washington, L. I. Open Sundays. Telephone Fort Washington 652.

ROCKAWAY (418 Beach 145th St.)—Bargain; house, garage, kitchens, shower, bath houses, pool and billiard tables, 12 rooms; price $17,500; terms to suit. Phone Belle Harbor 2926.

ROCKAWAY—Sacrifice house, 6 large rooms, bath, garage, steam heat, tax exempt; $10,800; terms to suit. 142-16 Cromston Av. Phone Belle Harbor 2722. Canal 8197-6.

HOUSES AND ESTATES.

Long Island For Sale or Rent.

FOREST HILLS—For sale, 8-room frame house, 2 baths, garage; modern, 100x190. Phone Boulevard 6381W.

FOREST HILLS—7 rooms, 3 baths; garage; 60 Harvest St.; new, tax exempt; easy terms. See J. W. Welsh, 45 Nome St.

FREEPORT—$6,500, easy terms; attractive 6-room house; well built, tile shower bath, all improvements; good location; real bargain. 39 Times 160 Broadway.

GARDEN CITY (115 Nassau Boulevard)—Owner intends leaving for Europe, will sell very attractive modern stucco house; excellent condition; 12 rooms, 3 baths, large separate 2-car stucco garage; plot 100x150; lawn, shrubbery, trees, &c.; ideal location, beautiful environment; 4-minutes' walk to station. Enquire, Beekman 2514, Garden City 1631 or through your broker.

GARDEN CITY—On Nassau Boulevard, lovely 2-year-old Colonial house, 12 rooms, 3 baths, 2-car garage; beautiful garden; ground 100x150; excellent condition. For information call Garden City 2410.

GARDEN CITY—8-room house, excellent condition, furnished or unfurnished; garage; spacious grounds; asparagus bed. 36 Kensington Road, Garden City 1694.

GARDEN CITY—Sale or rent, furnished 8-room house, 2 baths; garage; all improvements; two blocks from Nassau station. Tel. Garden City 982, or call 115 Kilburn Rd.

GREAT NECK, DOUGLASTON, BAYSIDE. Our listings of superior homes are very complete; let us know your requirements. I. T. McKNIGHT, 32 EAST 33D ST. Great Neck 27. Oakdeale 4951.

GREAT NECK—$12,500, modern 8-room hot water heat; two-car garage; 70x100; six minutes to station. 61 Bonnybank Av. Great Neck 85R. Week days Chelsea 0131.

HUNTINGTON—"The Queen City of the North Shore"; drive out or we will be glad to meet you at the station and show you our beautiful country. 'Tis in apple blossom time in Huntington.
WM. E. GORMLEY,
Realty.

S. E. cor. Main St. and New York Av., Huntington, N. Y. Phone Huntington 1165.

HUNTINGTON—6 rooms and bath, fireplace, electric range, on plot 75x100; private bathing beach; $6,750. Wm. E. Gormley, Realtor, southeast corner Main St. and New York Av., Huntington, N. Y. Telephone Huntington 1165.

JAMAICA'S finest park, Hill section—$4,500 buys this $8,000 house; 10-mile view; garage space; 30 minutes Manhattan; 535 trains daily, 5-cent fare, subway; excellent schools; large rooms, sun parlor, porches, oversized tiled built-in bath, shower; $600 cash, $70 monthly principal. McNesce, builder, Corn Exchange Bank Bldg. (ground floor), Sutphin Blvd., opposite Jamaica (L. I.) Station. Phone Jamaica 8010.

JAMAICA ESTATE LOTS AT HALF PRICE.
Lot 1, block 24, Midland Parkway at Sunrey Road Junction, 97x142; sewer, gas, and lot 6 block 12, corner Surrey Road and Aberdeen Road, 80x211; cost non-resident owner $11,000 four years ago; now offered under $5,000; full commission to brokers. DEAN, 18 E. 34th St., N. Y. Penn. 1965.

LONG BEACH—New 8-room stucco house, tile roof, 5 bedrooms, 2 baths, 2-car garage; 5 minutes from station; purchase price $16,500; easy terms. Apply Harold T. Oakley, 3 Park St. Telephone Long Beach 200.

LONG BEACH bungalow, 5 rooms, bath, furnished, porch; space for garage; fireplace; near station, beach; $4,200; bring this ad with you. Hayhurst-Grosman, 3 Park Place. Phone 366.

LONG BEACH (451 West Hudson St.)—Stucco bungalow, 6 rooms and bath, furnished; all improvements; 40x100; $5,750. Apply owner on premises.

LONG BEACH—Modern 12-room house, near Beach, with garage and furniture; $35,000, cash $12,000. A 427 Times.

LONG BEACH—House, furnished, 10 rooms, 3 baths, garage; sell $5,000 cash; will rent. 241 East Penn. St. Phone Worth 0348.

LONG BEACH—Owner will sacrifice new house, furnished, 6 rooms, bath, garage; sell, rent. Box 234, Long Beach.

LONG BEACH bargains, bungalows, lots near ocean; easy for sale; $2,250; furnished, rent $450. F. J. Knoth, opposite station.

QUEENS VILLAGE — Modern six-room house; tax exempt; five minutes' walk from station; lot 40x105; fruit trees, shrubs; price $6,750; terms. Phone Hollis 5100.

MALBA-ON-SOUND — For sale or rent, Colonial house, 200 feet from water, 10 rooms, sun porch; comfortably furnished; 25 minutes Penn. Station; reasonable. Flushing 2983.

FORT WASHINGTON (on Manhasset Bay)—For home and home sites; rentals; furnished or unfurnished. See A. B. Cawley, Realtor, opposite Railroad Station, Fort Washington, L. I. Open Sundays, Telephone Fort Washington 652.

ROCKAWAY (418 Beach 145th St.)—Bargain; house, garage, kitchens, shower, bath houses, pool and billiard tables, 12 rooms; price $17,500; terms to suit. Phone Belle Harbor 2926.

ROCKAWAY—Sacrifice house, 6 large rooms, bath, garage, steam heat, tax exempt; $10,800; terms to suit. 142-16 Cromston Av. Phone Belle Harbor 2722. Canal 8197-6.

ROCKVILLE CENTRE.

One of our best and newest designed homes of American type for all the comforts and conveniences, situated on one of our principal avenues and good surroundings. It consists of a plot 50x150 with garage, two-story and attic, six rooms and bath, concrete cellar, open fireplace, large open porch, hardwood floors, window shades, gas and electric lights, A1 steam heating plant; cement sidewalks and runways; grounds with flowers and shrubbery. THIS IS AN IDEAL HOME for someone. Price, $8,500 with small cash and balance on terms arranged to suit the purchaser.

We have also listed several attractive properties in fine homes from $9,000 up.

BEFORE BUYING ELSEWHERE
CALL AND SEE US.

BOLDT-WICK, Realtors,
25 FRONT ST.
(OPPOSITE STATION)
ROCKVILLE CENTRE, N. Y.
PHONE ROCKVILLE CENTRE 1788.

BANKRUPTCY SALES.

IN THE DISTRICT COURT OF THE United States for the Southern District of New York.—In Bankruptcy.—In the matter of MAX SPIEGEL, Bankrupt.—To the creditors of the above-named bankrupt: Notice is hereby given that the personal property listed below, belonging to the estate of the above-named bankrupt, will be sold at auction under the direction of Edward Hymes, the Trustee, at public auction by Adrian H. Muller & Son, Auctioneers, at the Exchange Sales Rooms, 14-16 Vesey Street, Borough of Manhattan, City of New York, on the 20th day of May, 1925, at 12:30 o'clock in the afternoon, Daylight Saving Time: 750 shares of common stock of Sheridan Theatre Co., Inc., 87% shares of preferred stock, and 52½ shares of common stock of the Mitchel H. Mark Realty Corporation, 10 shares of preferred stock, and 10 shares of common stock of the Far Rockaway Strand Theatre Co., Inc., 25 shares of capital stock of Gotham Safe Deposit Corporation, 100 shares of preferred stock, and 25 shares of common stock of Peoples Collateral Pledge Society, New York, N. Y.
HAROLD F. COFFIN, Referee in Bankruptcy.
OTTERBOURG, STEINDLER & HOUSTON, 200 Fifth Avenue, New York, N. Y.
LEO OPPENHEIMER, 60 Wall Street, New York, N. Y., Attorneys for Trustee.

IN THE DISTRICT COURT OF THE United States for the Southern District of New York.—In Bankruptcy.—In the matter of MARY H. STURGIS, bankrupt.—Chas. Shongood, U. S. Auctioneer for the Southern District of New York in Bankruptcy, sells Thursday, May 14th, 1925, by order of the Court, at 10:30 A. M., at 15 West 45th St., Borough of Manhattan, assets of the above bankrupt, consisting of ladies' hats, trimmings, machinery, showroom furniture, fixtures, &c., also the receiver's right, title and interest in and to the unexpired term of the lease of the said premises.
WILLIAM S. COFFEY, Receiver.
ARTHUR Y. DALZIEL, Attorney for Receiver, 233 Broadway, New York.
Inspection on May 12th and 13th.

IN THE DISTRICT COURT OF THE United States for the Southern District of New York.—In Bankruptcy.—In the matter of MAYFAIR HAT COMPANY, INC., bankrupt.—Chas. Shongood, U. S. Auctioneer for the Southern District of New York in Bankruptcy, sells Monday, May 18th, 1925, by order of the Court, at 10:30 A. M., at 15 West 38th St., Borough of Manhattan, assets of the above bankrupt, consisting of ladies' trimmed and untrimmed hats, millinery supplies, machinery, fixtures, safe, &c.
ALBERT F. VERSEN, Receiver.
JOHN L. LITTLE, Referee in Bankruptcy, 299 Broadway.
SAMUEL STURTZ, Attorney for Receiver, 220 Broadway, New York.
Inspection on May 15th and 16th.

IN THE DISTRICT COURT OF THE United States for the Southern District of New York.—In Bankruptcy.—In the matter of LOUIS FISHMAN, trading as STANDARD CLOTHES SHOP, Bankrupt.—Chas. Shongood, U. S. Auctioneer for the Southern District of New York in bankruptcy, sells Tuesday, May 26th, 1925, by order of the Court, at 10:30 A. M., at 852 Broadway, Borough of Manhattan, assets of the above bankrupt, consisting of men's clothing, furniture, fixtures, &c.
BYRON CLARK, Trustee.
ROBERT P. STEPHENSON, 32 Broadway, Referee in Bankruptcy.
RAYMOND L. WISE, Attorney for Trustee, 120 Broadway, New York.
Inspection on May 23d and 25th.

IN THE DISTRICT COURT OF THE United States for the Southern District of New York.—In Bankruptcy.—In the matter of BENJAMIN SLOTOREFSKY and SAMUEL MOSKOW, individually and as copartners, trading as THE ORIGINAL, bankrupt.—Chas. Shongood, U. S. Auctioneer for the Southern District of New York in Bankruptcy, sells Tuesday, May 19th, 1925, by order of the Court, at 10:30 A. M., at 144 Ridge St., Borough of Manhattan, assets of the above bankrupt, consisting of silks, velvets, velours, crepe de chine, woolens, piece goods, furniture, fixtures, safe, cash register, &c.
MORRIS ISRAEL, Receiver.
C. EDWARD ENGOUT, Attorney for Receiver, 297 4th Av., New York.
Inspection on May 16th and 18th.

IN THE DISTRICT COURT OF THE United States for the Southern District of New York.—In Bankruptcy.—In the matter of SIMON FLECKER, doing business as COLUMBIA DISPLAY CO., Bankrupt.—Chas. Shongood, U. S. Auctioneer for the Southern District of New York in bankruptcy, sells Monday, May 11th, 1925, by order of the Court, at 2 P. M., at 57 West 15th St., Borough of Manhattan, assets of the above bankrupt, consisting of leather goods, beltings, silks, cloth, machinery, office fixtures, &c.
BENJAMIN SOLOMON, Trustee.
MORRIS BLOOMGARDEN, Attorney for Trustee, 505 Tribune Bldg., New York.
Inspection on May 9th.

IN THE DISTRICT COURT OF THE United States for the Southern District of New York.—In Bankruptcy.—In the matter of ABRAHAM EDELMAN, trading as HAIR ORNAMENT & NOVELTY CO., Bankrupt.—Chas. Shongood, U. S. Auctioneer for the Southern District of New York in bankruptcy, sells Tuesday, May 19th, 1925, by order of the Court, at 10:30 A. M., at 15 East 29th St., Borough of Manhattan, assets of the above bankrupt, consisting of hair ornaments, novelties, vanity cases, bracelets, office furniture, fixtures, &c.
FRANK DRUCKER, Receiver.
LESTER B. FRIEDMAN, Attorney for Receiver, 291 Broadway, New York.
Inspection on May 16th and 18th.

IN THE DISTRICT COURT OF THE United States for the Southern District of New York.—In Bankruptcy.—In the matter of WALLACE D. BARLEY, bankrupt.—Chas. Shongood, U. S. Auctioneer for the Southern District of New York in Bankruptcy, sells Thursday, May 14th, 1925, by order of the Court, at 2 P. M., at 24 Beekman St., Borough of Manhattan, assets of the above bankrupt, consisting of printing plant, paper, fixtures, &c.
CHARLES SHONGOOD, Custodian.
MORRIS BLOOMGARDEN, Attorney for petitioning creditors, 505 Tribune Building, New York.
Inspection on May 12th and 13th.

IN THE DISTRICT COURT OF THE United States for the Southern District of New York.—In Bankruptcy.—In the matter of PURE FOOD CAFETERIA, INC., bankrupt.—Chas. Shongood, U. S. Auctioneer for the Southern District of New York in Bankruptcy, sells Thursday, May 14th, 1925, by order of the Court, at 10:30 A. M., at 965 3d Av., Borough of Manhattan, assets of the above bankrupt, consisting of restaurant furniture, fixtures, crockery, silverware, &c.
ELY ROSENBERG, Receiver.
BENJAMIN B. GRELLER, Attorney for Receiver, 299 Broadway, New York.
Inspection on May 12th and 13th.

MORTGAGE LOANS.

Mortgage Funds
BRONX
Eugene J. Busher Co., Inc.
349 E. 149th St.
Mott Haven 1510.

QUEENS—FOR SALE OR TO LET.

Beautiful New Homes
25 Minutes from Penn. Station.
7 ROOMS and bath $5260—$5590
The biggest home-buying opportunity of the day! 240 new homes being built at Marathon Park, Little Neck, N. Y. Within city limits.
EASIEST OF TERMS
Emigrant Industrial Savings Bank holds 1st mortgage $2,750. Write for leaflet.
MARATHON PARK HOMES CORP.,
Phone Bayside 3768. Little Neck, N.Y.

AT JACKSON HEIGHTS
DALY'S TWO-FAMILY, TAX EXEMPT, BRICK HOUSES.
BUILT ON PLOTS 24x100'
12 rooms, 2 large inclosed sun porches, 2 tiled baths, with showers; electric lights; oak flooring throughout; asphalt streets, sewers, curbs and sidewalks; ¾ blocks to Elmhurst Av. station of the B. M. T. and I. R. T. 79 sold—3 left.
PRICE, $19,000; CASH, $3,000.
THOS. DALY Owner and Builder. Roosevelt Av. and 95th St., ELMHURST.
2 Blocks west Junction Av. L Sts., Elmhurst

ST. ALBANS
28 Minutes to Penn. Station
6 beautiful rooms, enclosed porch, tiled bath, steam heat, oak floors, fully detached, driveway, breakfast nook, near churches, station, school and stores.
$6,250—CASH $750
Easy Terms
Write, phone or call
St. Albans Gardens, Inc.
9-161st St., Jamaica. Tel. Jamaica 8045

NEWS PICTURES
TOMORROW, SUNDAY

DIANA DESCENDS FROM OLYMPUS — Group of photographs of St. Gaudens's "Diana" taken at various stages of her descent to mortals from the tower of Madison Square Garden, which she occupied for thirty years.

CARDINAL HAYES AT MT. ST. VINCENT — Members of the confirmation class which Cardinal Hayes recently received into the church at the Convent of Mount St. Vincent. The Cardinal appears in the centre of the group.

ENTENTE CORDIALE SURVIVES PEACE—The King of England lays a wreath upon the tomb of the Unknown Soldier under the Arc de Triomphe in Paris.

THE PRESIDENT IN NEW CAMPAIGN — Louise Sheaffer pins a buddy poppy on Mr. Coolidge's lapel on behalf of veterans of foreign wars; Mrs. Coolidge receives a poppy from Margaret Druery and classmates of the Kindergarten Class of the First Congregational Church.

DEDICATION OF JEWISH COMMUNITY CENTRE—President Coolidge delivering address at the laying of the cornerstone of the $500,000 building in Washington.

The New York Times
ROTOGRAVURE-PICTURE SECTION
TOMORROW, SUNDAY

The New York Times accepts no returns. Newsdealers can supply only the regular demand. Order in advance.

Charming New Two-Family Homes at

Forest Hills

For Those Who Appreciate Ideal Comfort and Beauty in Surroundings
On Clyde St. between Stafford & Baldwin Aves.

THESE artistic two-family houses with separate entrances are in keeping with the environment and atmosphere of this delightful garden suburb—near the stadium of the famous West Side Tennis Club.

Two complete 6 room housekeeping apartments, with glass enclosed porch, open fireplace, etc.

Prices from $22,000 to $26,000. Offered on exceptionally easy terms as low as 10% cash. The sound sales plan permits the purchaser to rent one apartment on a basis to bring his own yearly cost down to a few hundred dollars.

TAX EXEMPT

Come out today. A 15 minute ride from Penn Station. A representative will welcome you.

FOREST HILLS BUILDING CORPORATION
47 West 42nd St., N. Y. C. Longacre 5136
Forest Hills Associates, Inc., Sales Agents, 15 Continental Ave., and at Railroad Station. To sale houses from Forest Hills Station of L. I. R. R. walk West on Burns Street a blocks to Stafford Avenue and 1 block South to Clyde Street.

Rockville Centre, L. I.
FOR RENT FOR SUMMER FURNISHED
Corner Grand and Morris Aves.
A real suburban home of charm and distinction, most prominent corner in best section; 300 feet front; lawns, gardens, flowers, tennis courts; shade trees; beautifully decorated. Large enclosed and open porches, open fireplaces, 3-car garage, chauffeur's quarters. 5 minutes from station, electric train service this season. Immediate possession. Rent for season, $3,500. Can be seen any time; caretaker on premises.
Apply through local broker or
PHILGOLD REALTY CO.
110 West 34th St., New York
Telephone Chickering 8130.

BEECHHURST
Handsome home overlooking L. I. Sound. 32 minutes to Penn. Sta. 17 trains daily. Beach, 2 blocks from station, beach.
9 Rooms and Sun Porch, 3 Baths.
Built-in garage, laundry and shower in basement. Billiard room.
Must be sold, furnished or unfurnished.
A bargain for quick sale.
John W. Clancy, 9 W. 16th St., Whitestone Flush. 6647.

At Kew Gardens
AN OPPORTUNITY
Were $28,000
Now $26,000
One-Family Stucco Houses, 7 rooms, enclosed sun parlor, 3 baths, 2-car heated garage.
One minute walk to station.
AGREEABLE TERMS
Lefferts Avenue at Austin Street

WESTCHESTER—FOR SALE OR TO LET.

AN OPPORTUNITY SELDOM OFFERED
Two New Houses in the Very Best Part of
HARTSDALE
Two minutes from station and schools. Must be seen to be appreciated.
NO REASONABLE OFFER REFUSED. TERMS TO SUIT.
PHONE REGENT 7226.

Mamaroneck
Old Fashioned Home and Garden Thoroughly Modernized
Occupied Until 1st Jan. For Sale or Rent, Furnished or Unfurnished. Will consider Any Reasonable Offer.
12 rooms, 4 baths in house. Large stable, garage with chauffeur's quarters. About one acre beautifully planted. Inspection by appointment.
M. Morgenthau Jr.—Everett M. Setzer Co., Inc.
6466 Bryant. 156 West 42d St.

MY MT. VERNON HOME
Located on finest corner of CHESTER HILL
MUST BE SOLD IMMEDIATELY.
HOUSE unusually well built stucco exterior, Spanish tile roof; 11 rooms, 2 baths, extra lavatories, 4 fireplaces; well arranged and finely finished interior; large verandas; southwestern exposure; lot 115x126; beautiful shade trees, shrubbery and perennials; 2-car garage.
FRONT OWNERS (81 Dealing Av.); Billed $125, for appointment to inspect.

MALBA
Exclusive community. Golf, Bathing, Boating, Community Club; 26 min. Penn. Sta.
Price $6x125.
House 9 rooms, 3 baths, garage.
Price low, terms exceptional, real bargain in all-year home.
JOHN W. CLANCY, 9 W. 16th St., Whitestone. Flushing 6647.

CONNECTICUT—FOR SALE OR TO LET.

THE BERKSHIRES
To a quick buyer.
A 14-room mansion in excellent repair, 6-room caretaker's house, ice house and outbuildings. Mansion itself has 8 fireplaces, built-in kitchen range, cedar room for linens, etc., and about $2,500 worth of French plate mirrors.
Trout fishing at the very door, bass and lake trout fishing, hunting, golf, etc. within five miles. Hotchkiss Prep. School 3 miles.
Situated in the Berkshires, town of Salisbury, Conn., on new State road, house adjoining mansion now used as a Summer home by members of Yale faculty.
I will dispose of the above at once, to desirable people only, at $12,000, about one-third of its value, and would prefer selling to a Yale man.
Write or phone. This place will not be on the market long.
J. H. CLANCY,
381 Migeon Ave., Torrington, Conn.

REAL ESTATE—Other Cities and Towns.

FACTORY SPACE TO LET
Choice of several desirable locations, 5000 to 50,000 square feet, divided to suit tenant. Moderate rental and low power rate. Address CHAMBER OF COMMERCE, Lynn, Mass.

BUILDING MATERIAL.

Globe-Wernicke STEEL SHELVING
ADJUSTABLE—REMOVABLE
3 Stores in New York

APARTMENTS FOR SALE OR TO LET.

Furnished—East Side.

Fifth Ave.
Near 77th St.
Attractive New
11-room apartment
offered for sublease, furnished or unfurnished; complete furnishings may be bought below cost; for particulars apply
Douglas L. Elliman & Co.
15 E. 49th St. Plaza 9200.

Unfurnished—East Side.

PARK AVENUE
at
340 & 375 & 400
Also At
116 East 53rd St.
FOR RENT
SEVERAL DESIRABLE APARTMENTS OF 6, 8, 9, 12 and 16 ROOMS
One Special Apartment
at 400 PARK AVENUE
22 ROOMS
All Available Oct. 1st
26 East 68th St.
4-ROOM APARTMENT SUITABLE for DOCTOR
For Immediate Possession
For information apply to
R. C. VOTH
375 Park Avenue

APARTMENTS FOR SALE OR TO LET.

For Sale
Cooperative Apartment
Hudson View Gardens
Sixth floor, elevator, electric refrigeration, electric dishwasher, radio service, maid service, laundry, restaurant; necessary to sell, leaving city; moderate purchase price and upkeep charges. Can be seen Saturday and Sunday. Phone Billings 6200, Apt. G64, Pinehurst Ave. and 193d Street.

Unfurnished—West Side.

Eldorado
302 Central Pk. West
Southwest Cor. 91st St.
2—3 ROOMS
Excellent Restaurant
Hotel Service
Reasonable Rent
Managing Agent on Premises, or
Sharp, Nassoit & Lanning, Inc.
2459 Broadway, at 92nd St.
Tel. 3850 Riverside

SOUND BEACH
50 Min. from New York
Summer Rentals
IDEAL LOCATIONS
With All Improvements
On water or near
$700 to $3,000
E. BENJ. LOCKWOOD, Realtor
Sound Beach, Tel. 216 or 200

THE ROGER MORRIS
Elevator Apartments
3-4-5 and 7 ROOMS.
IMMEDIATE POSSESSION.
EVERY MODERN IMPROVEMENT.
400 WEST 160TH ST.
OVERLOOKING POLO GROUNDS.
Near "L" and Broadway Subway Station.
PHONE WASHINGTON HEIGHTS 2300.

782 West End Ave.
Northeast Corner 98th St.
6 Rooms, 2 Baths, $3,000
6 Rooms, 2 Baths, $3,400
CORNER APARTMENTS
EVERY ROOM OUTSIDE.
Modern Fireproof Building.
REMCO
220 West 99th Street

AFTER THIS LIVE IN NEW YORK COMFORTABLY—REASONABLY; ELEVATOR APARTMENTS
40 MORNINGSIDE AVE.
(corner West 118th St.)
4-5-6 LARGE ROOMS.
EXCEPTIONAL SERVICE; CONTINUOUS OWNERSHIP.
H. C. COLEMAN, PREMISES.

Unfurnished—Queens.

AT JACKSON HEIGHTS
NEW 2-FAMILY BRICK HOUS. 5, 6 and 7 rooms, 2 large sun porches, all windows fully screened; heat furnished, hot water supplied; convenient to "L" station; rent $36 and $45, with garage $6 extra; floors decorated to suit. Apply on premises, 92d St. (old 35th St.) and Fillmore Ave., or office.
THOS. DALY Owner and Builder. Roosevelt Av. and 95th St., ELMHURST.
2 Blocks west Junction Av. L Sta., Elmhurst

Rent Free to June 1st
New SUNSHINE Apts.
4 ROOMS, $62—$68
De Luxe Apartments. Something new and different. Hot water; tiled kitchen; bath and shower; all large outside rooms; hardwood floors; fully decorated. Office, Grand & 4th Aves., Astoria Subway, 12 minutes to N. Y.
MATHEWS CO. Grand & 4 Aves. ASTORIA, L. I.

REAL ESTATE MANAGEMENT.
WE specialize in the management of property for estates and individuals; established in Harlem 1900; consult us; references. C. M. FOLSOM & CO.
2,223 8th Av. (120th) Morn. 0604.

MORTGAGE LOANS.
ATTORNEYS prepared to purchase 2d and 3d mortgages; &c.; any amounts, principals only Netter & Netter, attorneys, Gotham Bank Building, Columbus Circle. Columbus 9788.
MONEY to loan on real estate second mortgages, household, garage or other good collateral. Apply Room 408, 23 Wall St. Hanover 7700.
2D AND 3D MORTGAGE LOANS MADE QUICKLY. NO RED TAPE. PELZER, 432 7TH AV. CHICKERING 7311.
PRIVATE party wants to buy good second mortgages. Levvkove, 914 Broadway, Brooklyn.
MORTGAGE MONEY—$600,000 loan on cold-water tenements. Faruolo, 3 Bible House.
CHEAP SECOND MORTGAGE MONEY. DUROSS, 950 MADISON AV.

MORTGAGE LOANS WANTED.
BUILDING loans, 5% cover, placed by substantial institution. C. H., 831 Times Downtown.
FOR SALE—First mortgage $35,000 6%; liberal bonus; principals only; excellent investment proposition. Owner, A 439 Times.

HOUSES AND ESTATES.

Manhattan For Sale or Rent.

76TH ST., WEST (near Central Park)—For sale, remodeled house, 22x100; two-room, kitchenette, bath apartments; price $65,000; easy terms. Silberson, 25 West 42d.

76TH ST., WEST—Three-story and basement dwelling with two-story and basement extension; ten rooms and bath; possession Oct. 1. Ashforth & Co., 501 5th Av. Murray Hill 0142.

87TH, WEST (near Central Park)—For rent, house, 18 rooms, 5 baths; 22x100; all improvements; $4,500 a year; 15-21 years. Elberson, 25 West 42d.

113TH, 253 WEST—Newly decorated, 8 story and basement; may be used for rooming house; immediate possession. Inquire Owner L. Price, 1,051 Boston Road. Elgerdale 4004. Terms to suit.

HOUSES AND ESTATES.

Long Island For Sale or Rent.

AMITYVILLE—Fine 11-room house, all improvements; five acres, large trees, gentleman's home, 5 minutes' from station; also 7-room house. Apply Barnard, Owner, 454 North Broadway, Phone Pulaski 3024.

BAY SHORE, L. I.—Beautiful place, only about 1 hour's ride from Penn Station or Flatbush Av.; house contains 9 rooms and 6 baths, exceptionally large porch; garage for 7 or 8 cars; livery stable and beautiful gardens; house is completely furnished. Inquire Louis Beedine, 189 Montague St., Brooklyn, N. Y.

BAYSIDE—Beautifully situated one and two family houses. Hargrave, Chamber St., Bayside.

BELLE HARBOR—Beautiful 10-room house; garage; all improvements; 80x100; reasonable terms. Phone Bryant 4390 for appointment.

BELLE HARBOR BARGAIN—$20,000 buys splendid new two-family house with garages. (6-7 rooms). Murray Hill 2632.

BELL-PORT—Exceptionally well-built house in fine condition, containing 11 rooms and three baths; 2-car garage; automatic electric water supply; three-quarters of an acre of ground; located on Merick Road, overlooking Great South Bay; immediate occupancy. Ashforth & Co., 501 5th Av. Murray Hill 0142.

DOUGLAS MANOR.
7 rooms, 2 baths, maid's room; built-in garage; weather stripped, copper screened, fireplace, hardwood floors throughout, brass water line; large plot; wonderful location, real value and a real home; price and terms submitted upon request. W. H. Holman, Douglaston, L. I. Phone Bayside 1246J.

DOUGLAS MANOR.
9 rooms, 4 baths and shower; built-in garage; stucco hollow tile, Spanish style roof, hardwood floors, fireplace; corner plot; wonderful location

1 P. M. TODAY

Classified advertisements for insertion in The New York Times tomorrow will be accepted up to 1 P. M. today, subject to omission.

Advertisements for daily editions must be received before 6 P. M. on day preceding publication. Telephone LACKAWANNA 1600.

Offices of
The New York Times

Times Building — Harlem
Times Square — 137 West 125th St.
Times Annex — Brooklyn
43d Street — 366 Washington St.
West of Broadway — Bronx
Downtown — 2,239 Third Av.
Bestman St. — (149th St.)
Wall Street — Fordham
166 Broadway — 11 E. Fordham Rd.

HOUSES AND ESTATES.
Long Island For Sale or Rent.

HOUSE FOR SALE.
Furnished or unfurnished; must go south; am forced to sacrifice my new Dutch Colonial residence, 9 rooms, 3 baths, fireplace, sun parlor, all improvements, finely furnished; select location; 100 foot corner plot, 2-car garage; cement drives; will be furnished; $15,000; unfurnished $14,000; this is a wonderful buy. Phone 1241R Freeport; 172 N. Ocean Av., Freeport, L. I.

TO SETTLE ESTATE, will sell $2,500 less than cost, fine Dutch Colonial, centre hall, tax exempt, large plot, restricted residence park, 26 minutes Manhattan; wide paved boulevard; three quality construction, steam, frequency current, tapestry brick fireplace, tiled bath, kitchen, sun parlor, breakfast room; schools, near depot; bargain; $1,000 cash, $65 monthly principal. McMeans, Corn Ex. change Bank Building, at Jamaica, L. I. Station, Phone Jamaica 8010, daily, Sundays.

2-FAMILY HOUSES, 6 rooms, bath; also 2-family houses, 12 rooms; steam heat, electric light; glazed porch. The way to reach them: From Flushing, take Flushing trolley and get off at 7th Rd; houses are on right of trolley line; from Flushing, take Jamaica trolley and get off at 7th Rd. Atzel Realty Corp., Flushing, L. I. Tel. Jamaica 7226.

FOR SALE, highly restricted residential section, Oakdale, Montague, fading ocean; adjoining golf course and country club; fine stretch of beach, surf bathing, fishing, &c.; plans and prices on application; terms reasonable for cash. Frederick J. Farrell, Residence, Lido Road, Long Beach. Phone Long Beach 623.

MUST SELL IMMEDIATELY.
BALDWIN, LONG ISLAND; BEAUTIFUL 10-ROOM RESIDENCE; TWO-ACRE LANDSCAPED GROUNDS NEAR BAY; A SACRIFICE. PHONE FREEPORT 1431.

AT SPRINGFIELD, new houses and bungalows, $5,000 up, payable 1 per cent. down and 1 per cent. monthly. Schabehorn, Opposite Station, Springfield, L. I. Laurelton 1917.

NEW TWO-family houses, one apartment rented. Friedman. Phone Far Rockaway 2765.

Westchester County For Sale or Rent.

BRONXVILLE, N. Y.—Beautiful home, just completed, never occupied; must be immediately sold; owner's transfer; $29,500; open to offer. H. C. Ehrlich, attorney, 534 Madison Av., New York City.

BRONXVILLE—New stucco house, 7 rooms, 2 baths, oak floors, hot water heat, copper gutters; double garage; high, convenient; school section; $16,500. Owner, Bronxville 2470.

CHAPPAQUA—Well-built, up-to-date, residence type house, beautifully situated in restricted King's Court development; high altitude; village water; direct telephone, electric service may be had; convenient to any train; $17,500. Hannan, Tel. Chappaqua 219.

CROMWELL HILLS section, Mount Vernon—Access to sell 240 Rich Av., nine rooms, two baths, three extra rooms, kitchenette; steam heat; double garage; near station, valley school. Owner on premises.

ELMSFORD—Real bargain; 7-room house; oil heat, rough timber, 2 baths, gas, electricity and electrical refrigerator; in excellent neighborhood; 8 minutes White Plains; 45 minutes N. Y. C.; asking $11,000; on easy terms. Phone Elmsford 4438J. Apply B. Call, 6 Depot Square, White Plains.

GREENACRES—SCARSDALE—FOR RENT, 8-room house, 3 baths; half acre; convenient to train; garage; $250 per month. Mrs. M. D. Kling, 9 School Lane, Scarsdale. Tel. Scarsdale 821.

HARMON-ON-HUDSON—Lovely stone cottage, one hour from Broadway, completely furnished; 5 minutes' drive from station; Croton Lake district; all Summer sports; 4 bedrooms, living room, sun parlor; all modern conveniences; also smaller house at $100 monthly, and 10-room house with three baths at $250 monthly. Apply Joseb Lane, Harmon, or telephone Lock. Peekskill 1007.

HASTINGS-ON-HUDSON—4 or 5 rooms, private house, all conveniences; beautiful location; convenient to station. 216 South Broadway. Phone Hastings 947.

LAKE MOHEGAN—Seven-room house, four bedrooms, living, dining, kitchen, baths; porch; double garage. Wesley Clark, Mahopac 1803.

LARCHMONT—Modelled in New England, attractive stucco home, three floors; exclusive private location; grounds large living room, fireplace, living and breakfast porches, large master bedrooms, 3 guest rooms, maid's room, 2 baths, sleeping porch; garage centrally located; $28,000; terms to responsible purchaser.

DRUMMOND REALTY CORP.
17 East 42d St. Phone Murray Hill 7323.
83 Boston Post Rd., Larchmont. Phone 564.

LARCHMONT—Designed to appeal to buyer with artistic ideas, this charming home, 8 spacious rooms, 3 baths, solarium, garage, fieldstone construction to second floor, stucco above, offers unusual value at $25,000. Inspect today. White Realty Co., Larchmont Av. at Post Road. Phone 1363.

LARCHMONT—CHARMING HOMES OF EVERY TYPE; $12,000 UPWARD.
OPEN ALL DAY SUNDAY.
WHITE REALTY CO.,
Larchmont Bldg., Post Road-Larchmont Av.

MAMARONECK.
English stucco, 6 rooms, 2 baths, fireplace, sleeping porch, heated garage; cash $3,500, balance $12,500, terms.
Stucco, 10 rooms, bath, all improvements, 2 fireplaces, copper roof, sleeping porch; cash $1,500, balance $9,000, easy terms.
Cottage, 6 rooms, bath, all improvements, cash $1,350, balance $6,500, easy terms.
STEPHEN V. HILLYER & CO.,
Opp. Depot, Mamaroneck, N. Y. Tel. 324.

MT. VERNON—Have moved to Washington and went disposes quickly of my fine Southern Colonial type home in Chester Hill Park; Mt. Vernon's finest residential section; house is fieldstone to second story, stucco above, Spanish tile roof, 10 unusually spacious rooms, 3 baths, 2-car garage, beautifully shrubbed grounds; asking $35,000; but will entertain reasonable offer. Can be seen by writing for appointment to owner, 207 Wayne Av., Mt. Vernon, N. Y.

MOUNT VERNON—Largest listing of houses, apartments, for sale and rent. Blank Realty, 18 Depot Place. Oakwood 8288.

MOUNT VERNON—Property, sale or rent. See Ragette, 10 East 1st St. Oakwood 6369.

NEPPERHAN HEIGHTS, YONKERS—7 room house, 2 baths and garage; $13,500. Phone 2243 Yonkers.

NEW ROCHELLE—ATTRACTIVE 8-ROOM COLONIAL HOUSE, VERY LARGE PLOT, WELL LANDSCAPED, SHADE TREES; GARAGE; LIVING ROOM 14x28 FT.; HEATED SUN PARLOR, OPEN PORCH; EXCELLENT LOCATION, CONVENIENT TO STATION, SCHOOLS AND SHOPS; SMALL AMOUNT OF CASH REQUIRED. TELEPHONE OWNER, NEW ROCHELLE 4289.

NEW ROCHELLE—Not a brand new house, but wonderful buy in well-built, substantial home, 7 large rooms, bath, all improvements; nice grounds; lovely residential street convenient to shops, schools, station, at low price of $17,000 for quick sale; terms. DRUMMOND REALTY CORP.
17 East 42d St. Phone Murray Hill 7323.
228 Huguenot St., New Rochelle. Phone 8242.

NEW ROCHELLE.
PREMIUM POINT PARK.

SACRIFICE BEAUTIFUL 7-ROOM CO-LONIAL HOUSE, 138x200; SPLENDID LOCATION; OWNER MUST SELL AT ONCE. PHONE NEW ROCHELLE 7348.

NEW ROCHELLE, 270 Weyman Av.—In restricted residential district, 14 rooms, 4 baths; beautiful grounds, spacious porches. Apply to owner on premises.

PELHAM.
Ready for Immediate Occupancy.
Attractive shingle-house, situated on highest point in Pelham on plot 100x125, within 10 minutes' walk of station; contains living room 17x26 with fireplace, sun porch, dining room, butler's pantry, kitchen on first floor; 3 bedrooms, 2 tiled baths; sleeping porch on second; 3 rooms, bath, on third; 2-car heated garage, grounds extensively planted with evergreens and shrubs; terms can be arranged. Apply C-4023, Fish & Marvin, Pelham, N. Y. Phone Pelham 1997, or 527 5th Av., N. Y. Phone Murray Hill 6036.

PELHAM—Exquisite home, 8 rooms, 3 baths; beautiful corner surrounded by homes costing $50,000 up; garage; every appointment; rare chance to buy at price lower than neighbors value them alone; would take your offer under $30,000. Inspect immediately.
DRUMMOND REALTY CORP.
17 East 42d St. Phone Murray Hill 7323.
83 Boston Post Rd. Phone Pelham 5100.

PELHAM MANOR—Box $16,750, this new Colonial of 8 large rooms, 2 baths; hot-water heat, garage; one plot with trees; only 20 minutes to Grand Central. Apply on premises, 30 SHERWOOD TERRACE, BOSTON ROAD. TEL. 0028.

HOUSES AND ESTATES.
Westchester County For Sale or Rent.

PELHAM MANOR.
Half Hour from City.
ESPLANADE AND PARK.
Most attractive Detached Houses of
7, 8, 9 ROOMS,
$17,500 TO $25,000.
John R. Aitken Co., Builders,
on Premises, or Phone 2357 Pelham.

PELHAM MANOR—Picturesque Spanish type home, 8 spacious rooms, tile roof; 2-car heated garage; plot 80x125, in best residential section; to attract ready buyer, owner has reduced price to $26,000; unusual bargain; inspect today. REALTY CO., 67 Prospect Av., Mount Vernon. Tel. Oakwood 7584.

PELHAM MANOR—RARE BARGAIN.
English stucco house located in choice section on plot 70x150; contains 8 large rooms, sun parlor, tiled bath, 2 baths; 2-car garage; only $22,500; easy terms. Murray R. Parks, 1,315 Pelhamdale Av., Pelham 4743.

PELHAM HEIGHTS—How's this for a bargain? Beautifully wooded corner, 150x125; 12 rooms, 3 baths, slate roof; double garage with four rooms and bath; price $34,500; mortgage $15,000. Thomas V. Good, Pelham, N. Y. Pelham 8645.

PELHAM—Beautiful 8-room stucco duplex house; hedge, flowers; large lot; garage; N. Y. 30 minutes. Phone Pelham 446 or 812, month.

PELHAM—7-room house, tile bath, all improvements; garage; $135 per month. Owner, 446 1st Av. Telephone Pelham 1549J.

PORT CHESTER—Beautiful new house in the most exclusive residential section of Port Chester, 7 rooms, 2 baths, 2-car garage; at surprisingly low price. Write or phone, M. G. Bonell, 123 North Main St., Port Chester, N. Y. Port Chester 1467.

SCARSDALE.
Exceptional offerings at special prices this week:

$10,500. BUNGALOW on large corner plot with fine trees, 6 rooms, fireplace, tiled bath with shower, oak floors, hot water heat, all improvements; near station; easy terms.

$14,500. ENGLISH COTTAGE, buff stucco, 7 rooms, tiled bath with shower, oak floors, sun parlor, open porch, all improvements; convenient location in fine neighborhood. Best value to be found at this price.

$17,000. WHITE COLONIAL house 26x36 feet, centre hall with beautiful Colonial stairway, living room 15½ by 24 feet, fireplace, dining room, kitchen with inlaid linoleum floor, breakfast nook, Chambers' fireless gas range, 4 family bedrooms; 2 tiled baths with showers, maid's room, finest oak floors, vacuum vapor heat, best construction, all improvements, 2-car garage.

$23,000. BRICK COLONIAL, slate roof, copper gutters and leaders, 8 rooms, 3 tiled baths, recessed gaspipe; near school and station, fine neighborhood; all improvements, finest appointments. A genuine bargain.

$30,000. SPANISH type residence with slate roof, near station; best surroundings, 9 rooms, 3 baths, hot water heat, tiled bath; beautiful gardens, tennis court; 20-mile view; fully paved street; 3 minutes West Shore station. Preston (owner), 19 Hill St.

$380.00 a month FURNISHED house for Summer. 9 rooms, 3 baths, garage, large grounds, convenient location.

$2,000 Will buy a beautiful corner plot with several fine trees. Several other plots $800 and up; terms and mortgages arranged.

ANGELL & COMPANY, Inc.,
SCARSDALE, N. Y.
Tel. Olinville 4400 or Scarsdale 300

SCARSDALE.
$20,000; price reduced for immediate sale from $30,000; Colonial house, 8 rooms, 2 baths; heated garage; ½ acre; beautiful trees and shrubs; high location; very near station. Mrs. M. D. Kling, 9 School Lane, Scarsdale. Tel. Scarsdale 821.

SCARSDALE—Seven-room house with 3 baths; five minutes from station; 20-ft. porch overlooking woods, river and Westchester hills; small family preferred; please state particulars. X 2154 Times Annex.

SCARSDALE—For rent, unfurnished, on a level plot, attractive 8-room bungalow, plot 50x100; garage, all improvements; near station; reasonable. Address: 42 Alkament Av., Scarsdale, N. Y. Phone Scarsdale 435R.

TUCKAHOE, N. Y.—Overlooking Bronx Valley Parkway; 20 minutes' walk to new Crestwood station; exceptionally well-built Colonial house, 6 rooms and sun parlor, attached garage; all improvements, no assessments. Inquire J. J. White, 745 Oakland Av.

WESTCHESTER—45 miles N. Y.; 7 rooms, screened; old Colonial type house, large barn, garage and 25 acres for sale. For details write Box 424, New Canaan, Conn.

WHITE PLAINS.
Most attractive duplex house in Westchester County; 5 rooms each side; entrances 75 feet apart; plot 80x180; built right; 7 large trees, all kinds of flowers; best location; near station, stores and school. Write for picture. Louis Gesang, 18 Court St., White Plains, N. Y.

YORKTOWN HEIGHTS, N. Y. (Croton Lake, near Mohansic Park)—Camp site, 6-room house, 2-car garage, barn, 55 acres; $7,000; terms; 15 acres, corner, 6-room house and barn, $4,800. Owner, T. J. Nutly, 273 East 175th St., New York.

ALONG THE SOUND NEAR LARCHMONT.
Perched atop a rocky knoll on ½-acre plot, with an unobstructed view of Long Island Sound, surrounded by lovely trees, private bathing beach, attractive home of stucco and half timber, metal windows; large living room with fireplace, dining room, breakfast nook, Chambers' fireless gas range, 4 family bedrooms; 2 tiled baths with showers, maid's room, finest oak floors, vacuum vapor heat, best construction, all improvements, 2-car garage.

BRICK COLONIAL, slate roof, copper gutters and leaders, 8 rooms, 3 tiled baths, recessed gaspipe; near school and station, fine neighborhood; all improvements, finest appointments. A genuine bargain.

SPANISH type residence with slate roof, near station; best surroundings, 9 rooms, 3 baths, hot water heat, tiled bath; beautiful gardens, tennis court; 20-mile view; fully paved street; 3 minutes West Shore station. Preston (owner), 19 Hill St.

a month FURNISHED house for Summer. 9 rooms, 3 baths, garage, large grounds, convenient location.

Will buy a beautiful corner plot with several fine trees. Several other plots $800 and up; terms and mortgages arranged.

ANGELL & COMPANY, Inc.,
SCARSDALE, N. Y.
Tel. Olinville 4400 or Scarsdale 300

SCARSDALE.
$20,000; price reduced for immediate sale from $30,000; Colonial house, 8 rooms, 2 baths; heated garage; ½ acre; beautiful trees and shrubs; high location; very near station. Mrs. M. D. Kling, 9 School Lane, Scarsdale. Tel. Scarsdale 821.

SCARSDALE—Seven-room house with 3 baths; five minutes from station; 20-ft. porch overlooking woods, river and Westchester hills; small family preferred; please state particulars. X 2154 Times Annex.

SCARSDALE—For rent, unfurnished, on a level plot, attractive 8-room bungalow, plot 50x100; garage, all improvements; near station; reasonable. Address: 42 Alkament Av., Scarsdale, N. Y. Phone Scarsdale 435R.

TUCKAHOE, N. Y.—Overlooking Bronx Valley Parkway; 20 minutes' walk to new Crestwood station; exceptionally well-built Colonial house, 6 rooms and sun parlor, attached garage; all improvements, no assessments. Inquire J. J. White, 745 Oakland Av.

WESTCHESTER—45 miles N. Y.; 7 rooms, screened; old Colonial type house, large barn, garage and 25 acres for sale. For details write Box 424, New Canaan, Conn.

WHITE PLAINS.
Most attractive duplex house in Westchester County; 5 rooms each side; entrances 75 feet apart; plot 80x180; built right; 7 large trees, all kinds of flowers; best location; near station, stores and school. Write for picture. Louis Gesang, 18 Court St., White Plains, N. Y.

YORKTOWN HEIGHTS, N. Y. (Croton Lake, near Mohansic Park)—Camp site, 6-room house, 2-car garage, barn, 55 acres; $7,000; terms; 15 acres, corner, 6-room house and barn, $4,800. Owner, T. J. Nutly, 273 East 175th St., New York.

ALONG THE SOUND NEAR LARCHMONT.
Perched atop a rocky knoll on ½-acre plot, with an unobstructed view of Long Island Sound, surrounded by lovely trees, private bathing beach, attractive home of stucco and half timber, metal windows; large living room with fireplace, dining room, breakfast nook, Chambers' fireless gas range, 4 family bedrooms; 2 tiled baths with showers, maid's room, finest oak floors, vacuum vapor heat, best construction, all improvements, 2-car garage.

DRUMMOND REALTY CORP.
17 East 42d St. Phone Murray Hill 7323.
83 Boston Post Rd., Larchmont. Phone 564.

LARCHMONT—Designed to appeal to buyer with artistic ideas, this charming home, 8 spacious rooms, 3 baths, solarium, garage, fieldstone construction to second floor, stucco above, offers unusual value at $25,000. Inspect today. White Realty Co., Larchmont Av. at Post Road. Phone 1363.

LARCHMONT—CHARMING HOMES OF EVERY TYPE; $12,000 UPWARD.
OPEN ALL DAY SUNDAY.
WHITE REALTY CO.,
Larchmont Bldg., Post Road-Larchmont Av.

MAMARONECK.
English stucco, 6 rooms, 2 baths, fireplace, sleeping porch, heated garage; cash $3,500, balance $12,500, terms.
Stucco, 10 rooms, bath, all improvements, 2 fireplaces, copper roof, sleeping porch; cash $1,500, balance $9,000, easy terms.
Cottage, 6 rooms, bath, all improvements, cash $1,350, balance $6,500, easy terms.
STEPHEN V. HILLYER & CO.,
Opp. Depot, Mamaroneck, N. Y. Tel. 324.

MT. VERNON—Have moved to Washington and went disposes quickly of my fine Southern Colonial type home in Chester Hill Park; Mt. Vernon's finest residential section; house is fieldstone to second story, stucco above, Spanish tile roof, 10 unusually spacious rooms, 3 baths, 2-car garage, beautifully shrubbed grounds; asking $35,000; but will entertain reasonable offer. Can be seen by writing for appointment to owner, 207 Wayne Av., Mt. Vernon, N. Y.

MOUNT VERNON—Largest listing of houses, apartments, for sale and rent. Blank Realty, 18 Depot Place. Oakwood 8288.

MOUNT VERNON—Property, sale or rent. See Ragette, 10 East 1st St. Oakwood 6369.

NEPPERHAN HEIGHTS, YONKERS—7 room house, 2 baths and garage; $13,500. Phone 2243 Yonkers.

NEW ROCHELLE—ATTRACTIVE 8-ROOM COLONIAL HOUSE, VERY LARGE PLOT, WELL LANDSCAPED, SHADE TREES; GARAGE; LIVING ROOM 14x28 FT.; HEATED SUN PARLOR, OPEN PORCH; EXCELLENT LOCATION, CONVENIENT TO STATION, SCHOOLS AND SHOPS; SMALL AMOUNT OF CASH REQUIRED. TELEPHONE OWNER, NEW ROCHELLE 4289.

NEW ROCHELLE—Not a brand new house, but wonderful buy in well-built, substantial home, 7 large rooms, bath, all improvements; nice grounds; lovely residential street convenient to shops, schools, station, at low price of $17,000 for quick sale; terms. DRUMMOND REALTY CORP.
17 East 42d St. Phone Murray Hill 7323.
228 Huguenot St., New Rochelle. Phone 8242.

NEW ROCHELLE.
PREMIUM POINT PARK.

SACRIFICE BEAUTIFUL 7-ROOM CO-LONIAL HOUSE, 138x200; SPLENDID LOCATION; OWNER MUST SELL AT ONCE. PHONE NEW ROCHELLE 7348.

NEW ROCHELLE, 270 Weyman Av.—In restricted residential district, 14 rooms, 4 baths; beautiful grounds, spacious porches. Apply to owner on premises.

PELHAM.
Ready for Immediate Occupancy.
Attractive shingle-house, situated on highest point in Pelham on plot 100x125, within 10 minutes' walk of station; contains living room 17x26 with fireplace, sun porch, dining room, butler's pantry, kitchen on first floor; 3 bedrooms, 2 tiled baths; sleeping porch on second; 3 rooms, bath, on third; 2-car heated garage, grounds extensively planted with evergreens and shrubs; terms can be arranged. Apply C-4023, Fish & Marvin, Pelham, N. Y. Phone Pelham 1997, or 527 5th Av., N. Y. Phone Murray Hill 6036.

PELHAM—Exquisite home, 8 rooms, 3 baths; beautiful corner surrounded by homes costing $50,000 up; garage; every appointment; rare chance to buy at price lower than neighbors value them alone; would take your offer under $30,000. Inspect immediately.
DRUMMOND REALTY CORP.
17 East 42d St. Phone Murray Hill 7323.
83 Boston Post Rd. Phone Pelham 5100.

PELHAM MANOR—Box $16,750, this new Colonial of 8 large rooms, 2 baths; hot-water heat, garage; one plot with trees; only 20 minutes to Grand Central. Apply on premises, 30 SHERWOOD TERRACE, BOSTON ROAD. TEL. 0028.

WILL SACRIFICE my $80,000 estate for $47,500, reasonable terms; consisting of 5½ acres; beautiful lawns, flowers and vegetable gardens, tennis court, pond and running brooks; recently remodeled old Colonial house, 14 rooms, 8 baths, hot water heat; minute garage; also stable; five minutes from Rye station and Apawamis and Westchester-Biltmore Clubs. If you are looking for an attractive Summer or all-year home write W. T. Times, or telephone Rye 496 or Vanderbilt 7880.

SPECULATORS OR INVESTORS,
INVESTIGATE THIS PROPERTY.
NEW APARTMENTS for 32 families, fronting 3 avenues, near station; price $376,000; rent roll $42,000; figures show very large returns on investment.
ANDERSON REALTY CO., Agents.
TEL. OAKWOOD 8880. Mt. Vernon, N. Y.

BUNGALOWS IN RYE.
Rent $500 to $800 for one season, furnished, near Oakland Beach; all improvements, 3 and 4 bedrooms; best class of tenants; rent less at Rye Beach; trolley to railroad station.
CHAS. B. FAULKNER,
Office Facing Rye rail-road station.
Tel. Rye 122.

FOR RENT AT SCARSDALE.
A livable, refined home, five bedrooms, three baths, gas, electricity, automatic hot water, open fireplaces; large master's bedrooms with private bath and open fireplaces; two-car garage.
EDMUND EDWARDS,
880 Post Road, Scarsdale, N. Y.

FURNISHED HOUSE IN RYE.
Attractive cottage, handsomely furnished, 10 rooms and four baths, best section; for rent; owner going abroad; immediate possession or for season.
CHAS. B. FAULKNER,
Office Facing Rye R. R. Station.
Tel. 122 Rye, N. Y.

NEW ROCHELLE.
PREMIUM POINT PARK.

SACRIFICE BEAUTIFUL 7-ROOM CO-LONIAL HOUSE, 138x200; SPLENDID LOCATION; OWNER MUST SELL AT ONCE. PHONE NEW ROCHELLE 7348.

$8,700 BUYS 5-room house; Pelham; tiled bath; shady street, 2 blocks from school, 3 blocks from R. R. station and trolley; newly decorated; $2,000 cash, convenient terms. Apply Miss Bennett, 736 Hutchinson Boulevard, Mount Vernon, N. Y., or phone Hillcrest 3208.

AT HARTSDALE; selection of fine houses, 6 to 12 rooms; prices $9,000 to $35,000; wonderful offer, 9-room house; $14,000, little cash.
D. B. Metcalf, Hartsdale, N. Y.
43 Columbia Ave. Tel. 1686 White Plains.

AN UNUSUAL OPPORTUNITY FOR THE RIGHT PARTY.
Attractively furnished brick, Colonial, 7 rooms, 2 baths, 3 porches, garage; lovely grounds, shade and shrubs; terms can be arranged. Apply C-4033, Fish & Marvin, Pelham, N. Y. Phone Pelham 1997, or 527 5th Av., N. Y. Phone Murray Hill 6036.

PELHAM—Exquisite home, 8 rooms, 3 baths; beautiful corner surrounded by homes costing $50,000 up; garage; every appointment; rare chance to buy at price lower than neighbors value them alone; would take your offer under $30,000. Inspect immediately.
DRUMMOND REALTY CORP.
17 East 42d St. Phone Murray Hill 7323.
83 Boston Post Rd. Phone Pelham 5100.

PELHAM MANOR—Box $16,750, this new Colonial of 8 large rooms, 2 baths; hot-water heat, garage; one plot with trees; only 20 minutes to Grand Central. Apply on premises, 30 SHERWOOD TERRACE, BOSTON ROAD. TEL. 0028.

HOUSES AND ESTATES.
Westchester County For Sale or Rent.

PELHAM MANOR—Picturesque Spanish type home, 8 spacious rooms, tile roof; 2-car heated garage; plot 80x125, in best residential section; to attract ready buyer, owner has reduced price to $26,000; unusual bargain; inspect today. REALTY CO., 67 Prospect Av., Mount Vernon. Tel. Oakwood 7584.

PELHAM MANOR—RARE BARGAIN.
English stucco house located in choice section on plot 70x150; contains 8 large rooms, sun parlor, tiled bath, 2 baths; 2-car garage; only $22,500; easy terms. Murray R. Parks, 1,315 Pelhamdale Av., Pelham 4743.

PELHAM HEIGHTS—How's this for a bargain? Beautifully wooded corner, 150x125; 12 rooms, 3 baths, slate roof; double garage with four rooms and bath; price $34,500; mortgage $15,000. Thomas V. Good, Pelham, N. Y. Pelham 8645.

PELHAM—Beautiful 8-room stucco duplex house; hedge, flowers; large lot; garage; N. Y. 30 minutes. Phone Pelham 446 or 812, month.

PELHAM—7-room house, tile bath, all improvements; garage; $135 per month. Owner, 446 1st Av. Telephone Pelham 1549J.

PORT CHESTER—Beautiful new house in the most exclusive residential section of Port Chester, 7 rooms, 2 baths, 2-car garage; at surprisingly low price. Write or phone, M. G. Bonell, 123 North Main St., Port Chester, N. Y. Port Chester 1467.

SCARSDALE.
Exceptional offerings at special prices this week:

$10,500. BUNGALOW on large corner plot with fine trees, 6 rooms, fireplace, tiled bath with shower, oak floors, hot water heat, all improvements; near station; easy terms.

$14,500. ENGLISH COTTAGE, buff stucco, 7 rooms, tiled bath with shower, oak floors, sun parlor, open porch, all improvements; convenient location in fine neighborhood. Best value to be found at this price.

$17,000. WHITE COLONIAL house 26x36 feet, centre hall with beautiful Colonial stairway, living room 15½ by 24 feet, fireplace, dining room, kitchen with inlaid linoleum floor, breakfast nook, Chambers' fireless gas range, 4 family bedrooms; 2 tiled baths with showers, maid's room, finest oak floors, vacuum vapor heat, best construction, all improvements, 2-car garage.

$23,000. BRICK COLONIAL, slate roof, copper gutters and leaders, 8 rooms, 3 tiled baths, recessed gaspipe; near school and station, fine neighborhood; all improvements, finest appointments. A genuine bargain.

$30,000. SPANISH type residence with slate roof, near station; best surroundings, 9 rooms, 3 baths, hot water heat, tiled bath; beautiful gardens, tennis court, pond and running brooks; recently remodeled old Colonial house, 14 rooms, 8 baths, hot water heat; minute garage also stable; five minutes from Rye station and Apawamis and Westchester-Biltmore Clubs. If you are looking for an attractive Summer or all-year home write W. T. Times, or telephone Rye 496 or Vanderbilt 7880.

SCARSDALE—Seven-room house with 3 baths; five minutes from station; 20-ft. porch overlooking woods, river and Westchester hills; small family preferred; please state particulars. X 2154 Times Annex.

SCARSDALE—For rent, unfurnished, on a level plot, attractive 8-room bungalow, plot 50x100; garage, all improvements; near station; reasonable. Address: 42 Alkament Av., Scarsdale, N. Y. Phone Scarsdale 435R.

TUCKAHOE, N. Y.—Overlooking Bronx Valley Parkway; 20 minutes' walk to new Crestwood station; exceptionally well-built Colonial house, 6 rooms and sun parlor, attached garage; all improvements, no assessments. Inquire J. J. White, 745 Oakland Av.

WESTCHESTER—45 miles N. Y.; 7 rooms, screened; old Colonial type house, large barn, garage and 25 acres for sale. For details write Box 424, New Canaan, Conn.

WHITE PLAINS.
Most attractive duplex house in Westchester County; 5 rooms each side; entrances 75 feet apart; plot 80x180; built right; 7 large trees, all kinds of flowers; best location; near station, stores and school. Write for picture. Louis Gesang, 18 Court St., White Plains, N. Y.

YORKTOWN HEIGHTS, N. Y. (Croton Lake, near Mohansic Park)—Camp site, 6-room house, 2-car garage, barn, 55 acres; $7,000; terms; 15 acres, corner, 6-room house and barn, $4,800. Owner, T. J. Nutly, 273 East 175th St., New York.

ALONG THE SOUND NEAR LARCHMONT.
Perched atop a rocky knoll on ½-acre plot, with an unobstructed view of Long Island Sound, surrounded by lovely trees, private bathing beach, attractive home of stucco and half timber, metal windows; large living room with fireplace, dining room, breakfast nook, Chambers' fireless gas range, 4 family bedrooms; 2 tiled baths with showers, maid's room, finest oak floors, vacuum vapor heat, best construction, all improvements, 2-car garage.

DRUMMOND REALTY CORP.
17 East 42d St. Phone Murray Hill 7323.
83 Boston Post Rd., Larchmont. Phone 564.

LARCHMONT—Designed to appeal to buyer with artistic ideas, this charming home, 8 spacious rooms, 3 baths, solarium, garage, fieldstone construction to second floor, stucco above, offers unusual value at $25,000. Inspect today. White Realty Co., Larchmont Av. at Post Road. Phone 1363.

LARCHMONT—CHARMING HOMES OF EVERY TYPE; $12,000 UPWARD.
OPEN ALL DAY SUNDAY.
WHITE REALTY CO.,
Larchmont Bldg., Post Road-Larchmont Av.

MAMARONECK.
English stucco, 6 rooms, 2 baths, fireplace, sleeping porch, heated garage; cash $3,500, balance $12,500, terms.
Stucco, 10 rooms, bath, all improvements, 2 fireplaces, copper roof, sleeping porch; cash $1,500, balance $9,000, easy terms.
Cottage, 6 rooms, bath, all improvements, cash $1,350, balance $6,500, easy terms.
STEPHEN V. HILLYER & CO.,
Opp. Depot, Mamaroneck, N. Y. Tel. 324.

MT. VERNON—Have moved to Washington and went disposes quickly of my fine Southern Colonial type home in Chester Hill Park; Mt. Vernon's finest residential section; house is fieldstone to second story, stucco above, Spanish tile roof, 10 unusually spacious rooms, 3 baths, 2-car garage, beautifully shrubbed grounds; asking $35,000; but will entertain reasonable offer. Can be seen by writing for appointment to owner, 207 Wayne Av., Mt. Vernon, N. Y.

MOUNT VERNON—Largest listing of houses, apartments, for sale and rent. Blank Realty, 18 Depot Place. Oakwood 8288.

MOUNT VERNON—Property, sale or rent. See Ragette, 10 East 1st St. Oakwood 6369.

NEPPERHAN HEIGHTS, YONKERS—7 room house, 2 baths and garage; $13,500. Phone 2243 Yonkers.

NEW ROCHELLE—ATTRACTIVE 8-ROOM COLONIAL HOUSE, VERY LARGE PLOT, WELL LANDSCAPED, SHADE TREES; GARAGE; LIVING ROOM 14x28 FT.; HEATED SUN PARLOR, OPEN PORCH; EXCELLENT LOCATION, CONVENIENT TO STATION, SCHOOLS AND SHOPS; SMALL AMOUNT OF CASH REQUIRED. TELEPHONE OWNER, NEW ROCHELLE 4289.

NEW ROCHELLE—Not a brand new house, but wonderful buy in well-built, substantial home, 7 large rooms, bath, all improvements; nice grounds; lovely residential street convenient to shops, schools, station, at low price of $17,000 for quick sale; terms. DRUMMOND REALTY CORP.
17 East 42d St. Phone Murray Hill 7323.
228 Huguenot St., New Rochelle. Phone 8242.

NEW ROCHELLE.
PREMIUM POINT PARK.

SACRIFICE BEAUTIFUL 7-ROOM CO-LONIAL HOUSE, 138x200; SPLENDID LOCATION; OWNER MUST SELL AT ONCE. PHONE NEW ROCHELLE 7348.

NEW ROCHELLE, 270 Weyman Av.—In restricted residential district, 14 rooms, 4 baths; beautiful grounds, spacious porches. Apply to owner on premises.

PELHAM.
Ready for Immediate Occupancy.
Attractive shingle-house, situated on highest point in Pelham on plot 100x125, within 10 minutes' walk of station; contains living room 17x26 with fireplace, sun porch, dining room, butler's pantry, kitchen on first floor; 3 bedrooms, 2 tiled baths; sleeping porch on second; 3 rooms, bath, on third; 2-car heated garage, grounds extensively planted with evergreens and shrubs; terms can be arranged. Apply C-4023, Fish & Marvin, Pelham, N. Y. Phone Pelham 1997, or 527 5th Av., N. Y. Phone Murray Hill 6036.

PELHAM—Exquisite home, 8 rooms, 3 baths; beautiful corner surrounded by homes costing $50,000 up; garage; every appointment; rare chance to buy at price lower than neighbors value them alone; would take your offer under $30,000. Inspect immediately.
DRUMMOND REALTY CORP.
17 East 42d St. Phone Murray Hill 7323.
83 Boston Post Rd. Phone Pelham 5100.

PELHAM MANOR—Box $16,750, this new Colonial of 8 large rooms, 2 baths; hot-water heat, garage; one plot with trees; only 20 minutes to Grand Central. Apply on premises, 30 SHERWOOD TERRACE, BOSTON ROAD. TEL. 0028.

HOUSES AND ESTATES.
Westchester County For Sale or Rent.

OVERLOOKING NEW ROCHELLE—Restricted park, new 8-room house, 2 baths, every improvement; large plot. Apply John L. Bull, 280 Washington St., City. Phone Walker 4065.

SEND for descriptive list "Select Westchester Homes," $14,000 upward; Pelham, Bronxville, Larchmont, Scarsdale, New Rochelle, Mount Vernon, White Realty Co., Mount Vernon, N. Y.

$8,500 UP, 6 to 9 room houses, Bronxville Court, Crestwood, Scarsdale, Yonkers, Tuckahoe, Tel. 1310.

EIGHT-ROOM house, all improvements; 1 acre ground, large lawn; splendid place for children or invalids. Riverside 6402.

FOR Mount Vernon homes for sale, rent, see ANDERSON REALTY CO., Or wood 8880.

Rockland County For Sale or Rent.

REALLY desirable country place, near Stony Point, Harriman Interstate Parks; about 13 acres; attractive house, brick lined, slate roof, six bedrooms, three baths, extraordinary living room, steam heat, hard floors, high-pressure water system by automatic electric pumps; modern plumbing; large outbuildings; shade trees, fruit, shrubs, evergreens; mail delivery; electric light, telephone; excellent roads; about one hour from New York, express trains; for sale only; price $16,000.
JOHN W. GILLIES,
11 Broadway, Haverstraw, N. Y.

SEVEN rooms, bath; seven minutes station; modern improvements. H. E. Box 46, Palisades, N. Y.

New York State For Sale or Rent.

FOR SALE OR RENT.
AT BAYVILLE, L. I.—In restricted section; about 200 feet from the Sound; this cottage has all improvements, with 4 bedrooms, large living and dining room with fireplace; has front and rear porch all screened; garage for one car; bargain. For particulars write, Box 632 Hicksville, L. I., or phone Hicksville 136.

IN the Catskills, on State road to Woodstock, corner property for sale; $4,000; remodeled for gift shop and tea room. 53 62 Times.

New Jersey For Sale or Rent.

ARLINGTON, N. J.—New, furnished, seven rooms, garage; all improvements; near trains, trolleys; rent $125. Write Beynon, 40 Linden Av.

AVON-BY-THE-SEA, N. J.
Corner Sunderling, furnished, near river, convenient to ocean; six rooms and bath, cement cellar, every modern improvement; garage; excellent all-year residence; commuting distance of city. Write or telephone R. M. Holmes, Avon-by-the-Sea, N. J. Telephone 101 Asbury Park.

B

Advertisements are classified according to location, for the convenience of those seeking apartments.

Apartments to Let—Furnished and Unfurnished

60 cents an agate line. Telephone LACkawanna 1000.

The New York Times welcomes information from readers regarding any misleading advertisement.

Furnished—West Side.
Continued From Preceding Page.

22D, 201 WEST—3 rooms, front, new; Apt. 23; May-Sept.; references.

56TH, 23 WEST—Light apartment, 2 rooms, bath, hotel service; rent reasonable.

57TH, 32 WEST—Nicely furnished, 1-2-3 rooms and bath; hotel service; reduced rates.

45TH, 341 WEST (HILTONA COURT). Elevator apartments, one, two and three rooms and bath, showers, kitchen, kitchenette; all newly furnished and decorated; $75 to $125 monthly and up. Longacre 3960.

46TH, 325 WEST—Two large rooms, kitchen and bath, 8th floor, new Whitby apartments; newly furnished; excellent light, exposure; rental $125. Apply premises.

49TH, 64 WEST—Entire floor, beautifully furnished, baby grand, victrola, 2 baths, large kitchen; $200 month. Seen 12 noon or 3 to 4. Apt. 3.

49TH, 109 WEST—Sublet furnished apartment, lease to Oct. 15, longer if desired; 2 rooms, bath, kitchenette. Apply 6A. See Mr. House.

49TH, 34 WEST—1 extra large room, dressing room, bath; convenient for cooking; beautifully furnished.

49TH, 47 WEST—Two rooms, bath, kitchenette, automatic elevator, private telephone. Lisette.

49TH, 60 WEST—One large room, kitchenette, bath, private entrance.

51ST, 17 WEST—Sunny apartment, sacrifice at $125; elevator; lease to September.

53D, 45 WEST—Well furnished apartment, 2 rooms, kitchen, bath; $100; will sacrifice furniture $300. Circle 3357.

54TH ST., 21 WEST—One large room, bath; reasonable; would sell furniture at sacrifice; leaving city. Owner, Circle 5078.

54TH, 40 WEST—Beautifully furnished, large studio and bath; piano; $150.

55TH ST., 56 WEST. Klean, Kool, Komfortable. one and two room apartments, $100-$125-$150. Brett, Tel. 8970 Circle.

55TH, CORNER 7TH AV. (THE REGAL) — MODERN ELEVATOR APARTMENT HOUSE; NEWLY FURNISHED MAID, VALET SERVICE; TWO ROOMS, BATH, $110 UP; REFERENCES.

56TH, 350 WEST—Large living room, 2 bedrooms, kitchenette, bath, immediate occupancy; Summer concession; call mornings. Spencer.

56TH, 24 WEST—1-2 rooms with bath, beautifully furnished; gentlemen.

56TH, 16 WEST—Apartment, 2 rooms, kitchenette, bath, piano. Elberson or Supt.

56TH ST., 208 WEST. HOTEL THORNDYKE. VERY ATTRACTIVE TWO-ROOM SUITE WITH PRIVATE BATH; SPECIAL WEEKLY RATES; FULL HOTEL SERVICE.

56TH, 342 WEST—Suite, 2-3-5 rooms, furnished or unfurnished; 2 bath rooms, kitchenette, elevator service $75 up monthly. Vanderbilt Studios, Caledonia 2777.

57TH ST., 140 WEST—EXCEPTIONAL; LIVING ROOM, TWO BEDROOMS, BATH, KITCHENETTE, 11TH FLOOR; SOUTH, EAST, WEST EXPOSURES; MAID SERVICE; ADVISED, 1925, $200. CR. $250. SUNLIT UNFURNISHED OCTOBER, 1926. SUPERINTENDENT.

57TH, 340 WEST—Modern elevator apartment house, newly furnished, maid, valet service, 2-3 rooms, bath. $25 weekly. References.

57TH, 301 WEST—Exceptional Summer sublet, studio, bedroom, bath, kitchenette; elevator. Irvine.

58TH ST., 140 WEST—Desirable apartment, 4 rooms and bath, top floor, southwest exposure, clean, cool, completely furnished, linen and silver, central location, subway, surface cars, bus, June 1 to Sept. 15. Telephone Circle 3961 or apply Superintendent on premises.

58TH, 200 WEST—Beautifully furnished 4-room housekeeping apartment in first-class building, for rent at great sacrifice until Sept. 15; windows very cool in Summer, 11th floor; make appointment by telephone. Circle 1928.

58TH, 34 WEST—2-3 rooms, foyer, bath, kitchenette, parquet floors, paneled walls, elevator, location, wonderful; reduced.

58TH, 120 WEST—2 rooms and kitchen, furnished; $150 month until October. Inquire morning. O. DeL. Mayer.

58TH, WEST—Sublet attractively furnished 4-room apartment; June to October; references. Apt. 17-B.

58TH ST., 228 WEST—Finest apartment in city, $125; two rooms, kitchen, bath; newly painted, decorated and furnished.

59TH, 30 WEST—Sublet till November, 2 large rooms facing park; kitchenette, restaurant. Apt. 3A.

59TH, 48 WEST—Large room overlooking park; dining room, four bedrooms; rent 8 months, commencing June. Apply Superintendent.

59TH, 24 WEST—Apartment overlooking park; large living room, bedroom, breakfast room, kitchenette; well furnished; May-October; $200. Apt. 2L.

61ST, 10 WEST (Hotel Pasadena, corner Broadway)—Beautiful 1, 2 and 3 large room apartments; exceptional; elevator, telephone, restaurant, maid service; very reasonable. Columbus 7127.

67TH ST., 1 WEST—Beautiful 3-room apartment; would sell furniture at sacrifice; leaving city. Circle 5078.

68TH, 54 WEST—Sublet June 15, large studio, private bath, kitchenette, piano, private phone; reasonable. Vandezande, Trafalgar 9128.

68TH, 59 WEST—One room apartment, kitchen, piano, bath, phone; Summer rates.

69TH, 19 WEST (Congress Apartment Hotel)—Apartment fixed elevator house. References essential. Phone Academy 0613. 8 A. M. to 8 P. M. Open Sunday.

69TH ST., 245 WEST—2-3 rooms, kitchenette and bath, $20 weekly; references.

70TH ST., 200 WEST—SUITES OF 2 AND 3 ROOMS AND BATH; $25 TO $35 WEEKLY.

71ST ST., 119 WEST.
Unusually attractive apartment, five rooms and bath, ninth floor; windows north and south; fully furnished; piano; to rent from May 15 to Oct. 1; shown afternoons; morning by appointment. Phone Endicott 8389. J. A. Richards.

71ST, 167 WEST (Broadway)—Beautiful 2 and 3 room with bath, shower; maid service; every convenience; very reasonable.

71ST, 307 WEST—Large one, two and three rooms apartments; newly decorated.

72D, 42 WEST (Royalton Apartment Hotel) —Attractively furnished two-room suite, bath; hotel service, restaurant; by week, month or year; from $28 week or $100 month up. Endicott 1000.

72D, 118 WEST (HOTEL EARLTON)—VERY DESIRABLE TWO ROOMS AND BATH; FULL HOTEL SERVICE; RESTAURANT; WEEKLY OR MONTHLY. ENDICOTT 8545.

72D AND CENTRAL PARK WEST—Will sublet my attractive three-room suite at a sacrifice for Summer. MacKenzie, Hotel Majestic.

72D—Two rooms, kitchenette; outside; artistically furnished; immediate bargain; $80; Endicott 1277.

72D, 127 WEST—Especially attractive two and three room apartments. Endicott 1953.

72D, 336 WEST (Riverside)—Exceptional parlor floor; suitable studio, club or living.

72D, 21 WEST—Beautifully furnished, 1 or 2 room apartment, private bath, kitchenette, phone. Trafalgar 5515.

74TH ST., at Broadway (Hotel Prisament)—Beautiful living room, chamber, and private bath in high class apartment hotel; outside rooms; sublet reasonable. Apt. 811.

75TH, 162 WEST
One and two rooms, kitchenette, bath, sublets, sacrifice, immediate possession; apply Supt.

76TH, 250 WEST—3 rooms, 2 baths, door service, new elevator apartment, piano, complete housekeeping; $225. Endicott 0013.

76TH—Beautifully furnished two-room, bath, kitchenette apartment, $90. Telephone Trafalgar 8414.

76TH ST., 25 WEST—Magnificent, complete apartment for refined, responsible American couple.

76TH, 18 WEST—2 rooms and bath, kitchenette; newly decorated; rent reasonable.

76TH, 325 WEST (Drive)—Unusually attractive, large room, bath, kitchenette; service; reasonable.

76TH, 49 WEST—Spacious apartment, two rooms, bath, service; excellent meals optional.

77TH ST., 50-58 WEST—PARLOR, BEDROOM AND BATH, $100 MONTHLY AND UP; PARLOR, TWO BEDROOMS AND BATH, $150 AND UP. MANAGER MANHATTAN SQUARE HOTEL, OPPOSITE MUSEUM NATURAL HISTORY.

77TH—Immaculate three-room apartment; available three; immediately; $100. Endicott 0276.

77TH, 325 WEST (Apt. 7B)—4 rooms and bath; 2 bedrooms. Hasson.

78TH—Cheerful, cool apartment, four outside rooms; $70; lease October. Endicott 8946.

78TH, 122 WEST—Large one-room apartment; all modern conveniences; beautifully furnished.

79TH, 121 WEST—Two rooms, bath, kitchenette, every improvement, handsomely furnished; reduced.

79TH, 302 WEST—Four attractive, sunny rooms and kitchen and bath, June to Oct.; reasonable. Endicott 8190.

80TH, 240 WEST—Attractively furnished two-room apartment; maid service; centrally located.

80TH, WEST—Apartment 4 rooms, bath, piano, $100. Elberson, 25 West 42d.

Furnished—West Side.

81ST, 158 WEST—Desirable 5-room apartment, 7th floor, 3 exposures, cool, with plenty of sunlight; available immediately for 4 or 5 months; price reasonable to proper party; references essential. Phone for appointment, Trafalgar 7037.

81ST ST., 45 WEST.
Hotel Standish Hall.
Beautiful park view apartments; a few attractively priced for Summer months. Phone Endicott 9200.

81ST ST. AND COLUMBUS AV.
COLONIAL HOTEL, FACING PARK.
All apartments newly furnished and decorated; parlor, bedroom and bath, $30 weekly or $125 per month up. Trafalgar 2000.

81ST AND COLUMBUS AV. (OPPOSITE PARK, ENDICOTT HOTEL)—PARLOR, BEDROOM AND BATH, $5 DAILY OR $30 WEEKLY.

81ST, 156 WEST—4 elegant light rooms, bath, elevator; newly furnished. Supt. Endicott 10100.

82D, 20 WEST—Beautiful large one-room apartment; southern exposure; owner's home.

83D, 201 WEST—Elegantly furnished 5 rooms, bath, electric; $85. 1st floor. Wedge.

84TH (near Riverside)—To sublet June 1 to Sept. 15, living room, bedroom, bath, fully furnished. E 380 Times.

85TH, 250 WEST—4 rooms, corner, beautiful furnished apartment, piano, linen, silver; immediate occupancy; rent same as unfurnished; references necessary. Trafalgar 1515.

85TH, 110 WEST—Two large, beautiful rooms, bath, kitchenette, parquet floors, open fireplace; permanent.

86TH, WEST (606 Amsterdam)—Attractive 5 rooms, victrola, electricity, convenient; $75. Canary.

85TH, 77 WEST—4 rooms; every improvement; rent very reasonable.

86TH, 332 WEST—Attractive 2 front rooms; kitchen privileges; elevator; $75. Howell.

86TH, 303 WEST (West End Av.)—Two rooms, bath, kitchenette. Apply Supt.

86TH, 25-33 WEST—Furnished 3 large rooms, bath, kitchen; suitable studio.

88TH ST., 164 WEST—Double room, large private bath; kitchenette if required; rent $120. Mrs. Rowan.

88TH, 27 WEST—Sunny 2 rooms, bath and kitchenette, suitable for 3; reasonable. Schuyler 10117.

88TH, 316 WEST—Attractive 1, 2 rooms, bath, kitchenette apartments.

90TH, 210 WEST (Southeast corner Broadway)—Eight large, attractively furnished, cool, outside rooms, 3 bedrooms, 3 baths, 2 servants' rooms; awnings, refrigeration and filtration; moderate rental, June to October; references. Call Saturday after 10 A. M. Apt. 6C. Schuyler 7103.

90S—Sublet Summer, beautiful five-room apartment, piano, $100. Telephone Trafalgar 8414.

91ST, 27 WEST—HIGH-CLASS FURNISHED APARTMENTS, 3 ROOMS AND BATH; MAID SERVICE; $65 MONTHLY AND UP.

92D, 60 WEST—2 and 3 rooms, ground floor, studio office; investigate. Riverside 3163.

92D, 306 WEST—Small high-class apartments, elevator, comfortably furnished.

93D, 200 WEST—3-room apartment, furnished or unfurnished; reasonable. Call Sunday, Apartment 2H.

93D, 253 WEST—Ideal apartment; suitable three women; $120. Cooper, Riverside 6227.

94TH, 205 WEST—June-October, 6 charming rooms; $110; elevator; references. Littlefield.

94TH, 205 WEST—5 light rooms, elevator, piano; May-October; $85. North.

95TH, 330 WEST—Six sunny rooms, piano; Summer rates. Apartment 71.

97TH, 315 WEST (Apt. 2S)—Furnished 6-room apartment, overlooking Drive, until Sept. 15; $100 per month.

97TH, 15 WEST—3 sunny rooms, new house, attractively furnished, complete kitchen; sacrifice. M. Bing. Academy 7644.

97TH, 311 WEST—5 rooms, light, large, cool and attractive; excellent beds; references; $115. Apply hallboy.

98TH, 305 WEST.
HOTEL SCHUYLER ARMS.
Two rooms, bath, kitchenette, $100. Four-room apartments (unfurnished). Weekly $25 to $45; full hotel service. Newly decorated; complete for housekeeping.

102D, 316 WEST—Beautiful, sunny, one room and bath, kitchenette apartment; $80.

103D, 230 WEST (Broadway)—Exceptionally desirable 6 rooms, bath, shower, completely and artistically furnished; piano; references. Apt. 14B.

106TH, 229 WEST (Broadway)—Sublet until October 8 large, light, front rooms, 5th floor, elevator, sacrifice; leaving city; immediate possession. Apt. 56. Academy 4191.

106TH, 322 WEST—Two large rooms, kitchen, bath, unusual Summer apartment; cor. Riverside; Apt. 3. Academy 5054. $100.

106TH, 309 WEST—1-2 rooms, private bath, kitchenette, services; $60 up.

106TH, 226 WEST—Modern 5 rooms; bargain responsible party. Academy 6094. MacGill.

109TH ST. (215 MANHATTAN, AV.)
HOUSE-KEEPING APARTMENTS.
Elevator, non-elevator; references essential.
2 rooms, $55 up.
3 rooms, $60 up.
4 rooms, $80 up.
5 rooms, $75 up.
6 rooms, $90 up.
ALSO WEEKLY RATES.
Main office, 215 Manhattan Av. Academy 1647. 8 A. M. to 8 P. M. Open Sunday.

110TH, 302 WEST (Riverside)—One and two room suites; furnished, unfurnished.

110TH, 410 WEST (corner Columbus Av.)
CATHEDRAL PLAZA.
One room, bath, kitchenette, $50 up.
Two rooms, bath, kitchenette, $70 up.
Three rooms bath, kitchenette $90 up.
ALSO WEEKLY RATES.
High-class elevator service house. References essential. Phone Academy 0613. 8 A. M. to 8 P. M. Open Sunday.

110TH, 225 WEST—Cozy 5 and 6 rooms; moderate rent. Inquire on premises.

110TH ST., 506 WEST—Attractive 4 rooms (front); $110.1 unusual value. Cathedral 6336.

112TH, 353 WEST—Exceptionally cool, French windows, beautifully furnished, large, light, airy, six-room apartment. 9C.

113TH, 550 WEST (3)—Cozy, parlor bedroom; use kitchen, bath; suitable two.

113TH, 549 WEST (Apt. 1S)—5 rooms, attractive, near Columbia University; price moderate; adults preferred; reference required; immediate possession; call mornings, evenings. Cathedral 7506.

113TH, 605 WEST—5 rooms; June 1-Oct. 1; $100. Apt. 3.

115TH ST., 601 WEST (5th floor)—Cool 6 rooms, 2 baths, twin beds; baby grand; balcony overlooking Broadway and Columbia; reasonable to adults; private phone. Cathedral 10315.

116TH, 620 WEST—Most attractively furnished 3-room kitchenette apt.; north, south, west exposures; reasonable; subway express. Redman.

115TH, 610—Immaculate, 3 rooms, kitchenette; $120; immediate; Sept., longer. White. 53B.

116TH, 600 WEST—4 light, attractively furnished rooms, southern and western exposures; reasonable rental; 10th floor. Cathedral 6377.

116TH, 610 WEST—Two, three-room apartments; immediate possession; Summer rate. Thompson.

117TH, 353 WEST—High-class five rooms; $80; sublet October. Apartment 2T.

120TH, 422 WEST—4 rooms completely furnished; Summer months. Apt. 6. Foster.

121ST ST. (110 Morningside Drive)—5 cool, attractively furnished rooms, suitable 4 adults; reasonable, right people. Phone McCuen, Morningside 0964 before 10, or evenings.

121ST, 431 WEST—Bedroom, bathroom, large kitchen; telephone; $15 weekly. Apt. 6I.

122D, 509 WEST—4 attractive rooms, Columbia neighborhood, $95. Apt. 5.

140TH ST., 500 WEST—Completely furnished elevator apartment, 4 rooms, grand piano, Oriental rugs, for sale, including lease. Call or phone Audubon 7026, Apartment 3-A.

140TH, 606 WEST—3 rooms and bath, comfortable and modern; apply on premises. Apt. 59.

142D ST., WEST (Convent Av.)—Four sunny rooms and bath, beautifully furnished; $125 monthly. Phone Edgecombe 4142.

143D, 504 WEST—Country view, cool exposures, four rooms; wide hall; antique mahogany; piano; $85. Seward, Audubon 1180.

163D ST., 852 WEST—3 rooms, bath, high-class elevator apartment, complete housekeeping, piano, victrola, $75. Tel. Wadsworth 2833.

168TH ST. (Broadway)—All light, 5-room furnished apartment; $125 monthly; furniture for sale, $250. Phone Billings 9900.

170TH ST., 715 WEST—Sublet 5 rooms, corner apartment, furnished, ground floor; private entrance; rent $135. Apply Superintendent.

174TH, 647 WEST—Sublet apartment, 2 rooms, kitchenette, bath, phone. Billings 5390.

178TH, 718 WEST—Beautiful apartment; select couple; small rental right party. Nash.

181ST, 728 WEST—3-4 rooms, high-class elevator apartments; new furniture. Inquire Supt. Telephone Wash. Heights 1705.

181ST, 738 WEST—Immediate possession; complete four-room housekeeping apartment; bargain. Graham.

181ST (66 Pinehurst)—Four rooms front; real home; $70; immediate. Wadsworth 8690.

BROADWAY, 3,505—Charming four-room apartment; Summer location; coolest city. Apt. 4S.

Furnished—West Side.

BROADWAY, CORNER 67TH ST.
IN THE HEART OF MANHATTAN.
151 West 67th St., just completed, 1 and 2-room apartments; disappearing beds; every modern improvement; refined, quiet surroundings; reasonable. Renting agent on premises.

CENTRAL PARK WEST, 74—Apartment, 60th St. and Central Park West, overlooking park; 3 rooms, of which 3 are rented, netting $180 a month; nicely furnished, piano, victrola; price $300. Apply Mrs. McMahon.

CENTRAL PARK WEST, 515 (corner 91st St.)—8 elegantly furnished, sunny rooms, 8th floor, overlooking park; 2 master bedrooms, 2 baths and maid's room; for Summer, from June 1; $175. Riverside 1172.

CENTRAL PARK WEST, 65—Exquisite 7 rooms, 2 baths; 5th floor, overlooking park; half-rate. Phone Trafalgar 7838.

COLUMBIA—Sunny, new; immediate, $5 day; sell furniture. Morningside 2706. Kingsbridge 2131.

ST. WASHINGTON AV. (169th)—Reasonable arrangements to reliable party take care of beautifully furnished 4 rooms, new apartment; until October. Phone Wadsworth 1000. Apt. 81, before 12 or after 2.

GREENWICH VILLAGE.
2 rooms, kitchenette, bath, $75.
4 rooms, kitchen, bath; well furnished; fireplaces; $90.
9 rooms, 2 baths; beautifully furnished, fireplaces; $400.
OTHERS FROM $50 UP.
Greenwich Village Realty Specialists.
CARTER & CO.,
33 Christopher St. Spring 3425.

GREENWICH VILLAGE (15 Sheridan Sq.) —Two rooms, bath, kitchenette; June-Oct. Supt.

GREENWICH AV., 95—Remodeled, 2d floor, 3 rooms, kitchen; $110. Watkins 2420.

GROVE, 4—Studio apartment, 2 rooms, bath, kitchenette; very attractive. Spring 1922.

RIVERSIDE DRIVE (at 102d St.)—Luxuriously furnished 7-room apartment, exclusive house; reproducing grand piano, 2 master bedrooms, 3 baths, maid's room, large living and dining room, music room, spacious foyer; all rooms have outside exposure; furnishings and decorations new; lease May 15 to Oct. 15. Riverside 6874.

RIVERSIDE DRIVE, 468 (cor. 119th St.)—Eight rooms, two baths and lavatory; beautiful, newly furnished apartment; facing Drive; tiled kitchen, baths, &c.

RIVERSIDE DRIVE, 706 (7D)—Furnished front 5 room apartment; all facing river; 2 bedrooms, 1 in bed; immediate possession; sacrifice. Audubon 6804.

RIVERSIDE DRIVE, 452—Handsomely furnished two large rooms and kitchen; must be seen to be appreciated. Apt. 64.

RIVERSIDE DRIVE, 644—Sacrifice apartment Summer months; responsible people; call afternoons. Rice.

ST. NICHOLAS, 935 (157th)—Beautifully furnished 4-room apartment; unusual light, airy; grand piano; sacrifice. Phone mornings. Wadsworth 7983.

ST. NICHOLAS AV., 773 (near 149th)—Attractive apartments, 3-room kitchenettes, basement room; references.

WADSWORTH AV., 330—Handsomely furnished 4-room apartment, sublet June 1 to Sept. 3. Call, for appointment, Billings 7920.

WASHINGTON SQUARE — Studio, living room, overlooking square, large bedroom, bath, kitchenette; chintz, charming Colonial furniture; cool, spacious; quiet; $100. Pepe & Brother, Spring 8347.

WASHINGTON SQUARE NORTH, 27 (6th floor)—Six-room apartment, two exposures, to rent furnished, June 1-Oct. 1, including linen and silver; $150 per month. Telephone Spring 1160.

574 WEST END AV., COR. 88TH ST.
THE CHAUTAUQUA.
HANDSOMELY AND COMPLETELY FURNISHED, SIX LARGE, AIR AND LIGHT ROOMS, TWO BATHS; MAY 15 TO SEPT. 15; $300 MONTHLY. G. W. BISHOP.

WEST END, 749, Apt. 2W (96th)—Exquisitely furnished five rooms, bath, guest lavatory; decorator's apartment; grand piano; every luxury; sacrifice until Oct. 1. See Superintendent.

UPPER FLOOR residence, Bryn Mawr Park, four rooms, tiled bath, furnished, tiled bath, housekeeping, all improvements; garage; beautiful country, large garden; 2 minutes' station, connection grand Central depot, 8th-9th L. subway; middle-aged; refined; references. Tel. Rector 4610; Yonkers 5778M.

ATTRACTIVE, SUMMER, SUBLET.
4 WEST 81ST ST.
Well furnished suite, 3 rooms, 2 baths, in high-class apartment hotel; beautiful park view; will accept any reasonable offer. Apply HOTEL STANDISH HALL. Phone Endicott 9200.

FURNISHED APARTMENT for Summer season; occupancy June 1; Washington Heights; subway station 5 minutes; 1 flight up; light, airy; real reasonable to right people. Phone Wadsworth 1779 after 1 P. M.

BEAUTIFUL 3-room corner apartment, large foyer, double day bed, radio, near Grand Concourse, sublet May 15 to Sept. 15. Call after 6:30 P. M.

THREE rooms and bath, gas, electricity, heat; two blocks from Sound; thirty minutes from Penn Station. Flushing 0313J.

CHOICE front 3-room apartment, splendidly furnished; $65; close subway. Billings 9733.

FOUR rooms, newly furnished; sell furniture; low rent; lease; bargain. Jerome 9055.

Furnished—Bronx.

UNIVERSITY AV.—Three-room apartment, desirable location, near subway. Sedgwick 2159.

DE VOE TERRACE—Three rooms, May 25-Oct. 1; piano; cool; references required. Butterfield 6116.

STEBBINS AV., 840—3 rooms, elegantly furnished, June 1 till Oct. 1; reasonable price. to responsible couple.

SIX rooms, 2 baths and sun porch on top floor of distinctive 3-family residence, convenient to parks and golf links, subway, elevated and New York Central, to let furnished from June 1 to Oct. 1 at very moderate rental to responsible tenants. Phone Olinville 4147.

Furnished—Brooklyn.

BROOKLYN HEIGHTS—Apartment, 8 large outside rooms, overlooking harbor, in Grace Court Chambers; well furnished; fourth floor, elevator; sublet Sept. 30 with renewal option, furnished or unfurnished, or will sell furniture. Phone Main 5022. Apply Superintendent.

BROOKLYN HEIGHTS (136 Hicks)—Sublet attractive three-room housekeeping apartment; immediate location; rent reasonable. Main 3879. Broughton or elevator man.

BROOKLYN HEIGHTS — 2-3 rooms, bath, kitchenette, modern improvements; maid service; newly furnished; near subway. Janitor, 107 Montague.

TERAMA ST., 91-5 large light rooms, completely furnished; steam, electric, parquet, piano, porch, garden, $70 month; West End Culver, 13th Av. cars.

Furnished—Queens.

JACKSON HEIGHTS—143 23d St., newly decorated 3-room garden apartment; first floor through; community privileges; immediate possession; or will sell apartment at bargain; furniture optional. Phone Trafalgar 3348.

JAMAICA (60 Ray St., facing Kings Park)—4-room modern apartment, for July and August. Jamaica 0483W.

SUMMER RENTALS
We offer a few
FURNISHED APARTMENTS
of 4, 5, 6, 7 and 10 Rooms
Immediate Occupancy
New English
GARDEN HOMES
6 Rooms, 2 Baths
Large Living Room
—$175 a month
June 1st to Sept. 1st
JACKSON HEIGHTS
THE QUEENSBORO CORPORATION
Jackson Heights Office,
25th St. at Park Av. Havemeyer 2260.
Reached via Interborough (Queensboro Subway at 42d St.) or B. M. T. (Broadway Subway, to 25th St., Jackson Heights, Station, on Corona Division. By motor via Queensboro Bridge and Jackson Av. (Northern Boulevard).

NEW Housekeeping Apartment, Furnished, In Elmhurst.
Two rooms and kitchenette, bath, shower, heat, hot water supply, gas, electricity, janitor service supplied; everything new; never occupied; southern exposure, $85 per month; reference required; open Sunday and daily. George C. Johnston, Owner, office at the Elmhurst Av. subway station, Elmhurst.

Furnished—Long Island.

ELMHURST—5-room apartment; convenient to all transit lines; references. Havemeyer 1061.

FOREST HILLS GARDENS—Apartment, 5 rooms, 2 baths, furnished; $180 monthly. Phone Boulevard 2153, before 9; after 6.

HOLLIS, L. I.—Beautifully furnished six rooms, steam heated; 2 minutes station. 19,730 198th St.

KEW GARDENS—Will rent furnished, unfurnished, or sell, 3 room, kitchenette, dressing room, including piano and radio; bargain. Tel. Virginia 7851.

LONG BEACH—6-room furnished apartment, porch, newly decorated, all improvements; garage; near station and beach. 125 West Hudson St., Telephone Long Beach 1139.

LONG BEACH—3 rooms, bath, ocean view. 466 East Olive St., corner Franklin Boulevard. Phone Long Beach 1123.

BEAUTIFULLY furnished, 1 room and bath apartment, with kitchenette; rent reasonable. Lilly, 102 West Market St. Long Beach 1556.

Furnished—Westchester County.

BRONXVILLE—Well furnished, large apartment, 6 rooms, porch, 2 minutes station; sacrifice, $150 monthly; adults preferred; reference required; reliable party only. Telephone Bronxville 3564.

PELHAM—Near station, well furnished, elevator to Oct. 1; immediate occupancy. 2461 New Rochelle.

SOUTH YONKERS—Five-room apartment; screened porch; completely furnished; three months' occupancy; convenient transit facilities. Phone Yonkers 2505R.

YONKERS (Ludlow section)—Ideal for Summer, near city, 5 sunny rooms and bath, including sleeping porch, very attractively furnished; fine suburban section; convenient to trains and subway; exceptional opportunity; May 15 to October, $90. Phone Bryant 6358 or Yonkers 6755.

FOUR large beautiful rooms, 2 sleeping rooms. Phone 7269 New Rochelle. Mornings.

Furnished—New Jersey.

EAST ORANGE—Two rooms, kitchen, bath, very complete, $125 per month. Phone Orange 4280W.

ADULTS preferred; elegant view, 1,222 Riverside Road, Edgewater, N. J. Cliffside 920.

Unfurnished—East Side.

1,160 8TH AV.,
at 97th St.
3-4-5-6 ROOMS; FROM $2,000 UP; real fireplaces; new building.
Superintendent on premises or
Fred F. French Management Co., Inc.,
350 Madison Av. (45th St.) Vanderbilt 8950.

5TH AV.—Centrally located, attractive, new 11-room apartment offered for sublease, unfurnished. For particulars apply to Douglas L. Elliman & Co., 15 East 40th St. Plaza 9200.

5TH, 528 EAST—6-room apartment, all improvements. Landlord on premises.

9TH ST., 15 EAST—First 2 floors, private home, as apartment; 4 master, 3 servants' rooms, 4 baths; large, sunny, attractive rooms with high ceilings; rental very reasonable. Douglas L. Elliman & Co., 15 East 40th St. Plaza 9200.

9TH, 16 EAST—Ground floor studio garden apartment, large living room, 2 smaller rooms and bath, 4 large closets, rear floor. See Superintendent at 12 East 9th St.

27TH, 39 EAST—3-4-7 rooms, elevator, all improvements; rents $80 to $160. Supt.

29TH ST., 14 EAST—1-2-3 rooms and bath; reasonable rent. Kanter.

30TH, 139 EAST (near Lexington)—3 rooms, kitchenette, newly decorated; $90.

31ST ST., 120 EAST.
Elevator, fireproof building; seven rooms and bath; rent $2,500 to $2,800.
CLARK T. CHAMBERS,
30 East 42d St. Murray Hill 7520.

33D, 153 EAST—Small apartment, with sleeping porch, thoroughly modernized by architect, who lives on premises. Caledonia 6481.

35TH, 32 EAST (Murray Hill section)—Exclusive two-room, bath and kitchenette apartments; open fireplace; large rooms; southern exposure; $1,500 to $1,600; references. Caledonia 5625.

36TH ST., 144 EAST.
4 LARGE, CHEERFUL ROOMS, with BATH, FOYER, MAID'S lavatory; $2,400 from OCTOBER; connection
Superintendent on premises or
Fred F. French Management Co., Inc.,
350 Madison Av. (45th St.). Vanderbilt 8950.

SMALL APARTMENT
IN FASHIONABLE SECTION.
Three rooms and bath, ground floor, renovated; immediate possession; rent $65. 17 East 96th St., near 5th Av.

Unfurnished—West Side.

6TH AV., 12—High-class elevator apartment, 1 room and bath, $75; 3 rooms and bath, $175; refined, quiet surroundings. Apply on premises.

8TH ST., WEST (between 5th and 6th Avs.)—Six-room apartment, large living room, open fireplace, bath and maids' lavatory, elevator; highly desirable location; rent exceptionally reasonable; material discount to Oct. 1; seen by appointment. Phone Stuyvesant 6839.

12TH, 137 WEST—Three beautiful rooms, steam, parquet floors, electricity, telephone.

12TH, 65 WEST—10 rooms, all improvements; suitable for physician. Inquire Supt.

13TH ST., 117 WEST—Two rooms and kitchenette, all modern conveniences; new building. On premises or Jos. Harbater, 106 West 13th. Chelsea 5070.

13TH, 117 WEST—Two rooms, bath, kitchenette; new elevator building; $100. Apt. 6S.

15TH, 158 WEST—3 rooms and bath, modern improvements; refined, quiet surroundings; $65 to $70. Apply Mrs. Fawcett.

16TH ST., 111 WEST.
A new elevator apartment house, 1 and 2 rooms and kitchenette; 2 rooms and kitchen, dining alcove and bath, from $65 to $135. J. Irving Walsh, 73 West 11th St. Chelsea 5580.

19TH ST., 301-317 WEST.
THREE AND FOUR ROOM SUITES.
Large, light rooms, $75 to $95.

22D ST., 301-305 WEST.
FOUR-ROOM SUITES.
Very desirable; $90 to $95.
JAMES N. WELLS' SONS,
191 9TH AV. CHELSEA 5266.

23D ST., 365 WEST—Two rooms and bath; Chelsea section; unusual opportunity. Chelsea 1997.

24TH ST., 331-337 WEST.
NEW ELEVATOR APARTMENTS,
two, three and four room suites; unusually large light rooms; convenient to all parts of city; $80-$125.
JAMES N. WELLS' SONS,
191 9th Av. CHELSEA 5266.

30TH, 342 WEST—5 rooms, all improvements. Inquire janitor.

37TH, 44 WEST—Choice studio apartments, immediate possession, desirable location. Apply premises or Alpert, 1,476 Broadway, Bryant 6260.

44TH WEST—Good-size, light, airy living room, bedroom, kitchen; bath; north, south, west exposures; modern, new building; walk-up; rent $68. Longacre 9026, Penn. 7182 Sunday.

40TH, 76 WEST—Attractive suite of three rooms, splendid for bachelor, artist or two business women; $65.

49TH ST., 17 WEST—3 rooms, kitchenette and bath apartment, newly decorated, $100 per month. Call Circle 9719 for appointment.

49TH, 26 WEST—Entire floor, three rooms, bath, kitchenette. Superintendent, Bryant 7911.

50TH, 8 WEST—Two rooms, bath, kitchen; unusually attractive elevator apartment; northern exposure; owner management; immediate possession.

51ST, 253-255 WEST—2-room and bath apartments; modern, all improvements. Superintendent premises or Klein, Triangle 9696.

52D, 28 WEST—Two rooms and bath apartment; southern exposure; newly decorated; quiet house; $80. Dowd & Clemans, Inc., 874 4th Av. Circle 0032.

55TH, 331 WEST (STANWOOD)
2 AND 4 ROOMS.
FURNISHED OR UNFURNISHED;
ELEVATOR. RENT MODERATE.

Unfurnished—West Side.

57TH, 350 WEST—Large living room, 2 bedrooms, kitchenette, bath; Summer concession; immediate occupancy. Spencer.

57TH, 43 WEST—Charming 2 rooms, bath, kitchen. (Circle 8356. Steele.

57TH ST., 301 WEST—3 large, light rooms, corner apartment, with miniature kitchen; southern exposure; elevator building; $115. Ashland 5225.

57TH ST.—Two months' rent free; unusual 2-room apartment; living room 16x22; $1,700 yearly. Rush, Circle 5420.

57TH ST., 153 WEST—2 rooms, electric light, all improvements; $100.

59TH, 150 WEST—Large sunny one-room and bath apartment. Circle 7074.

66TH, 6 WEST—Apartments, six rooms, bath, improvements, newly decorated; $75-$80.

66TH, 155 WEST (Broadway subway, "L")—5 light rooms, bath; $65. Janitor.

70TH, 210 WEST—3 rooms, 2 baths, kitchenette; hotel service; June 1-Oct. 1. E. Allmayer, Trafalgar 9066.

70TH, 237 WEST—Sublet large room, kitchenette, bath; $75 including gas, electricity.

71ST ST., 305 WEST—Floor or part; suitable doctor or studio; high-class house; moderate rental.

72D ST., 305 WEST—High-class elevator apartment; near Drive; three and five rooms; $2,000 up. Superintendent.

74TH ST., 202 WEST—Light, cheerful corner apartment, 7 large rooms and bath, $145 month; also a cheerful 6-room and bath apartment, $130 month, centrally located; must be seen to be appreciated. Ashland 2625 or on premises.

74TH ST., 102 WEST—Cozy 2 rooms and bath; private hall; exceptionally light; rent $75.

74TH, 35 WEST—Two rooms, kitchenette, bath, fireplace; exclusive; very reasonable. Superintendent.

75TH—Apartment, 2 rooms, kitchenette, bath, $75; bargain. Elberson, 25 West 42d.

78TH, 308 WEST—Two very large rooms, kitchenette, bath; moderate; reference.

79TH ST., 315 WEST (near Riverside). Six, seven rooms, $1,700-$1,800.

80TH, 212 WEST—6 rooms; all improvements; $80.

81ST ST., 176 WEST.
Six rooms and bath, light, airy and very desirable; June 1 occupancy; $100 monthly. Telephone for appointment. Trafalgar 1371.

81ST, 156 WEST—4-5 elegant, light rooms; elevator. Supt., Endicott 10100.

82D, 127 WEST—Sublet 17 months; beautifully decorated 4 outside rooms; immediate possession; $1,700 yearly. Phone Trafalgar 3348.

82D, 159 WEST—Parlor floor, four large light rooms, suitable business; reasonable.

82D, 54 WEST—2 rooms, bath, kitchenette, duplex; $85; possession; studio, living.

83D, 222 WEST (corner Broadway)—3-room apartments, with needle showers and bath; highest class new fireproof building. Superintendent on premises.

83D, 58 WEST—Apartments 2-3 rooms, kitchen, bath; $90-$100. Elberson.

84TH, 332 WEST—Attractive 4-room apartment; $125 monthly; lease one year or more; concession.

84TH, 159 WEST—6 rooms, bath, newly decorated; all improvements; select location.

85TH, 110 WEST—Two large, beautiful rooms, bath, kitchenette; parquet floors, open fireplace; permanent.

Closing Hours for Advertisements

Sunday Edition

WEDNESDAY, 6 P. M.—Sunday Automobiles, Real Estate, Resorts, Boats, Business Opportunities.
THURSDAY, MIDNIGHT—Display Announcements and Real Estate with cuts, general classified, auction at clearings.
FRIDAY, 6 P. M.—Editorial Section.
FRIDAY, 9 P. M.—Undisplayed classified, Business Opportunities.
TODAY, SATURDAY, 1 P. M.—Undisplayed classified, subject to cancellation.

Daily Edition

Advertisements for daily edition must be received before 6 P. M. day preceding publication.

Classified Advertising Rates

Minimum space 2 lines. Average line of 6 words.
Situations Wanted.....40c
Furnished Rooms, Rooms Wanted.....50c
Boarders and Board Wanted.....50c
Help Wanted.....50c
Salesmen Wanted.....50c
Lost and Found.....50c
Apartments to Let and Wanted.....60c
Country Boards.....60c
For Sale.....70c
Automobiles.....70c
Agents Wanted.....70c
Mortgage Loans.....70c
Employment Agencies.....70c
Public Notices.....$1.00
Business Opportunities.....$1.00
Per Word
Buyers' Wants, Offerings to Buyers.....12c
Bank Exchange (Sundays).....12c
Lost and Found, Deaths, Marriages and Births accepted until midnight.

Errors spotted by delivering advertisements in advance of closing time.

Telephone LACKawanna 1200.

"In salesmen advertisements basis of compensation, either salary or commission, and article or service offered must be stated.

Reward of $100 offered for information leading to arrest and conviction of any one inserting a fraudulent advertisement in The New York Times.

Offices of
The New York Times

Times Building	Harlem
Times Square	137 West 125th St.
Times Annex	Brooklyn
1475 Broadway	209 Washington St.
West of Broadway	Bronx
Downtown	2,439 Third Av. (149th St.)
1 Beekman St.	
Wall Street	Fordham
165 Broadway	11 E. Fordham Rd

FURNISHED ROOMS.

East Side.

HOTEL ALBERT (13th St. and University Place; 1 block west of B'way)—Rooms with running water and full hotel service at $12 per week; single and double rooms and suites of 2 or more rooms with private baths at correspondingly moderate rates. Phone Stuyvesant 4981.

HOTEL TERMINAL (Lexington Av., 427, between 43d-44th Sts.)—Furnished rooms, transients; single, $2 up; double, $3; special rates weekly. Telephone Murray Hill 4060.

FURNISHED ROOM, bath, electric, still; couple, single. Phone Atwater 2139 Saturday, Sunday.

West Side.

47TH ST., 141 WEST—(Just off Washington Square)—Have fine old house like college fraternity house; will rent large, handsome room for two; also room for one; to refined young men, college men preferred. Spring 6063.

7TH AV., 871 (SUBWAY AT DOOR).—Single room with running water, $14 per week; with private bath, $21. Hotel Wellington. Phone Circle 1060.

11TH, 27 WEST—Attractive well-furnished rooms, double-single; refined surroundings; all conveniences; elevator. Apartment 3d floor west.

12TH, 39 WEST—Newly decorated rooms, running water, electricity; all modern conveniences.

19TH, 331 WEST—One, two large rooms, private bath; kitchen privileges; single.

23D, 326 WEST—Large, cheerful rooms; for people who care; electricity; improvements.

42D, 250 WEST (Apartment 7)—Lady shares ladies' beautiful studio apartment; references.

43D ST., 255 WEST (HOTEL TIMES SQUARE, JUST WEST OF BROADWAY)—1,000 OUTSIDE ROOMS WITH RUNNING WATER, $2 FOR ONE, $3 FOR TWO; WITH CONNECTING BATH, $2.50 FOR ONE, $4 FOR TWO; WITH PRIVATE BATH, $3 FOR ONE, $5 FOR TWO; SPECIAL WEEKLY RATES ON ROOMS WITH CONNECTING OR PRIVATE BATH. PHONE LACKAWANNA 6900.

44TH, 236 WEST—Handsomely furnished 2-room suite; piano; radio; kitchenette; also double or single room; elevator. 4E.

47TH ST., 109 WEST—RALEIGH HALL. A RESIDENCE FOR MEN.

Attractively furnished rooms, with and without private bath or shower; club advantages and accommodations; hotel service.

RATES FROM $10 WEEKLY.

52D, 209 W.—Attractive, large room, all conveniences; private apartment. Hillman bell.

54TH, 30 WEST—Large, attractive room with bathroom.

56TH, 342 WEST—Suite, 2-3-5 rooms, furnished or unfurnished, 1, 2 bathrooms, kitchenette; elevator service; $75 up monthly. Vanderbilt Studios. Caledonia 7771.

57TH ST. (between 5th and 6th Avs.)—One large double room and one large single room, Plaza 3619.

57TH, 343 WEST—Large room, near bath; single, couple; elevator, electricity. McCall 2.

58TH ST., 150 WEST—Large sunny rooms, private baths; furnished or unfurnished; very reasonable. Circle 7974.

59TH (Central Park South)—Attractive suite, kitchenette; $90; single $8. Circle 7916.

60TH (Central Park South)—Suite or single, kitchenette, running water. Circle 7916.

61ST, 10 WEST (Hotel Pasadena, corner Broadway)—Beautiful 1, 2, 3 large rooms, $15 up; restaurant, elevator, phone and maid service. Columbus 7727.

64TH, 145 WEST—Beautiful large parlor, twin beds, private bath, electricity; reasonable.

65TH (NORTHEAST CORNER BROADWAY)—HOTEL SUNDT—ALL MODERN IMPROVEMENTS; HANDSOMELY FURNISHED; $2 PER DAY UP; SPECIAL WEEKLY RATES.

70TH (Broadway)—Immaculate attractive single room; private family; high class elevator apartment; business persons only; refinement. Endicott 3806.

70TH, 133 WEST—Select house, attractive rooms, private baths, cleanliness; $12, $14, $16.

70TH, (3,065 B'way)—Large front, beautifully furnished; single or double; reasonable. Barclay.

70TH, 136 WEST—Attractively furnished large and small rooms, private bath; references.

70TH, 138 WEST—Room, private bath, steam heat, electricity; private house; gentleman; $20.

70TH, 56 WEST—Attractive large south room, twin beds; electricity; $12-$14.

70TH, 235 WEST—Front or back parlor, or entire floor; bath, phone.

71ST, 342 WEST—Comfortably furnished front rooms, kitchen; shower; $8-$15 per week; also single room gentleman; $6. Waldeman, 3W.

71ST, 31 WEST (APARTMENT HOTEL). Newly decorated one and two rooms and bath, $15.50 up.

FULL HOTEL SERVICE. ENDICOTT 9780.

71ST ST., 305 WEST—Double, single; private bath or without; newly furnished; all improvements.

71ST, 100 WEST—Single, large, 2 windows, steam, electricity, phone, "L" and subway; private, 1st flight; gentleman; $7. Walter.

71ST, 259 WEST—Attractive sunny parlor, piano; balcony bedroom; private; modern; reasonable.

71ST, 29 WEST—Ideal Summer location; single, double rooms; $8, $10, $14.

71ST, 118 WEST—Large room, private bath, also single, $9; refined home.

72D ST., 136 WEST—Beautiful large front room, also small, bath, kitchenette; private entrance; references. Inquire Mrs. Toledo.

72D, 332 WEST—Beautiful single room, nicely furnished, quiet house; reference.

72D, 118 WEST—Two nicely furnished rooms and bath; reasonable.

73D (370 WEST END AV.)

Handsome corner residence, luxurious outside rooms; private bath; reasonable rates; references required.

73D, 148 WEST—Handsomely furnished double room, near bath, running water; reference.

73D, 244 WEST—Attractive room for business gentleman, next bath, private house.

74TH, 142 WEST—HANDSOMELY FURNISHED DOUBLE ROOMS; PRIVATE BATH; SUMMER RATES.

74TH (3,181 Broadway)—Beautiful large and small sunny rooms; elevator. Apartment 4C.

74TH, 105 WEST—Medium attractive rooms, convenient to bath, select house; reference.

75TH, 25 WEST—Attractively furnished single room, every appointment; refined surroundings; gentlemen.

75TH, 102 WEST—Front, single, double, elevator; reasonable. Endicott 3884. Apt. 3A.

75TH, 101 WEST—Large light room, suitable for two gentlemen preferred. Riehle.

75TH, 27 WEST—Summer rates, attractive double, single, with, without private bath.

75TH, 112 WEST—Double rooms, bath, toilet, kitchenette, $15; single, $8-$7.

76TH, 9 WEST—Private American family offers real home for gentlemen, permanency references required. Phone Trafalgar 7614. Harwood.

76TH, 236 WEST—Beautiful, large, back parlor, bath, kitchenette; ideal location; reasonable.

76TH, 108 WEST—Comfortable room, running water; ideal Summer location; elevator, service.

76TH, 134 WEST—Attractive room, private bath, electricity; private house; gentleman; $20.

76TH, 46 WEST—Large room, with, without private bath; electricity. French family.

76TH, 66 WEST—Beautiful two rooms, bath, kitchenette; first floor; exercise; reference.

77TH, 122 WEST—Attractively furnished double rooms and kitchenettes; one with private bath; also single room.

77TH, 260 WEST (Broadway)—Parlor floor, for two room, living, business; modern conveniences.

77TH, 101 WEST—Large furnished room, piano; reasonable. Curtis.

78TH, 214 WEST (Riverside)—Attractive large front room, dressing room; board optional.

79TH (406 West End, Apt. 2 south)—Beautifully furnished light outside room; private family; convenient entry located. Endicott 6818.

79TH (410 West End)—Attractive, quiet, clean, comfortable, suitable P-S. Hemer.

79TH, 122 WEST—Large double, single rooms, twin beds, kitchenettes, private bath.

80TH, WEST—Attractively furnished rooms; $7-$8; improvements; private; references. Endicott 6856.

80TH, 159 WEST—Large, homelike, front, double room; modern conveniences. Fredericks.

81ST, 139 WEST—Large room, with telephone; private bath; electricity. French family.

81ST, 66 WEST—Beautiful two rooms, bath, kitchenette; first floor; exercise; reference.

81ST, 127 WEST—Attractively furnished double rooms and kitchenettes; one with private bath; also single room.

81ST, 260 WEST (Broadway)—Parlor floor, for two room, living, business; modern conveniences.

82D, 101 WEST—Large furnished room, piano; reasonable. Curtis.

82D, 214 WEST (Riverside)—Attractive large front room, dressing room; board optional.

82D, 320 WEST—Beautiful large parlor, private bath, electricity; private house; gentleman; $20.

82D, 46 WEST—Large room, with, without private bath; electricity. French family.

82D, 66 WEST—Beautiful two rooms, bath, kitchenette; first floor; exercise; reference.

82D, 127 WEST—Attractively furnished double rooms and kitchenettes; one with private bath; also single room.

82D

Teachers Who Have Been Licensed for the Vacation Playgrounds

The Board of Examiners of the Board of Education has placed, as of April 30, upon the eligible list of persons licensed for service in the Vacation Playgrounds the names of the following applicants, who have been granted licenses for service in 1925 as indicated. The list that follows shows name, residence and rating, the address, when not otherwise noted, being Manhattan.

VACATION PLAYGROUNDS.

SUPERVISOR OF PHYSICAL TRAINING.

Alperin, D. M., 483 Ft. Washington Av.100
Bloom, H., 1,246 Evergreen Av., Bronx.100
Foster, W. V., 229 E. 51st St., B'klyn.100
McAuliffe, W. J., 372 E. 194th, Bronx.100
Harrington, M., 14 Lorette Av., Larchmont 100

SUPERVISOR OF KINDERGARTENS.

Bloom, H. S., 120 W. 116th St.....100
Earl, L. M., 46 W. 85th St.....100

PRINCIPAL.

Barrett, J., 1,995 Davidson Av., Bronx.100
Castellane, T. A., 322 Rivington St..100
Cohen, H. L., 253 Dumont Av., B'klyn.100
Cohen, Jacob, Jamaica.....100
Cosaky, J. P., 289 5th Av., Astoria.....100
Coughlin, L. V. E., 321 E. 66th St..100
Curran, J. B. Jr., 8,050 Bainbridge Av., Bronx 100
Ehrenreich, D., Richmond Hill.....100
Feldman, Henry, 965 Hoe Av., Bronx.100
Freedman, M. A., 21 E. 118th St.....100
Gaynor, J. H., 90 McKibbin St., B'klyn..100
Goldfarb, C. H., 1,251 Brook Av., Bronx 100
Hagan, J. H., Neponsit, L. I.....100
Hirshberg, A., 1,110 Carroll St., Brooklyn 100
Hogan, R. A., 724 Coster St., Bronx.100
Ivells, R. J., 1,234 Morris Av., Bronx.100
Jacobs, M. M., 3,245 E. 25th St., Bronx.100
Jones, J. P., 104 W. 190th St., Bronx.100
Julierat, L. A., 508 W. 162d St.....100
Kaufman, I., 1,623 Clay Av., Bronx.100
Kibler, C. A., 1,074 1st Av.....100
Kraft, C. J. Jr., 3,279 Hull Av., Bronx.100
Lamb, J. A., 1,119 E. 13th St., B'klyn.100
Lapman, I., 158 E. 184th St., Bronx.100
Levine, A., 2,061 Davidson Av., Bronx.100
Lilling, M., 1,997 Daly Av., Bronx.....100
Maloney, E., 713 Tinton Av., Bronx.....100
Maloney, L., 1,637 Hopkinson Av., B'klyn 100
Olin, J. W. E., Richmond Hill, L. I.100
Reilly, C. H., 9 Wall St.....100
Reilly, L. H., Yonkers, N. Y.....100
Rubinstein, L. M., 511 Montgomery St., Brooklyn 100
Savitan, A., 666 Beck St., Bronx.....100
Schwartz, E., 238 W. 111th St.....100
Sher, N., 1,129 44th St., Brooklyn...100
Smith, C., 946 Anderson Av., W. Bx.100
Solomon, J. E., 323 E. 79th St.....100
Stauff, J. H., Tottenville.....100
Stratton, W. J., Malverne.....100
Strobel, Wm. F., 204 E. 72d St.....100
Tonkel, David, 159 Forsyth St.....100
Wright, G. H., Woodhaven.....100
Cohen, Lazarus, 34 Canal St.....99
Donovan, Wm. J., 100 E. 83d St.....99
Hyman, L., 1,195 W. 112th St.....99
Kern, C. W., 660 Tinton Av., Bronx.....99
Levine, Nathan, 347 Sackman St., Bk. 99
Seidenstein, J., 1,481 Vyse Av., Bronx 99
Weis, Hyman, 52 Liberty Av., Brooklyn 99
Belmanwitz, M., 148 Vermilyea Av.....98
Amato, V. A., 415 E. 52d St.....98
Broadwin, R. L., 2,715 Cruger Av.....98
Caine, Jacob, 1,255 Bryant Av., Bx...98
Clemens, J. R., 2,107 Amsterdam Av.98
Polk, S. J., 1,115 E. 165th St., Bronx 98
White, J., 923 East Mosholu Pky., N. Bronx 98
Healy, M. A., 3,218 Park Av., Bronx...98
Boyle, Helen A., Elmhurst.....98
Cashin, Mary, 306 E. 58th St.....98
Cohn, Fannie, 229 W. 111th St.....98
Cohn, E. M., 1,745 Davidson Av., Bx..100
Cole, L. McB., Weehawken.....100
Cole, M., 651 170th St.....100
Condon, Edna M., 591 W. 178th St.....100
Evans, O. S., Mrs., 2,515 Grand Concourse, Bronx.....100
Fenn, J. F., 427 W. 141st St.....100
Farrell, S. V., 2,787 Marion Av., Bx...100
Gazzolo, C. A., Tarrytown.....100
Gazzolo, J. A., Tarrytown.....100
Goldin, Mary, 1,109 Findlay Av., Bx...100
Gutman, B. J., 2,025 Morris Av., Bx...100
Hudson, N. M., 307 E. 154th St., Bx...100
Johnson, Alice M., 153 Sherman Av., Bx.100
Johnson, Mary L., 1,745 Davidson Av., Bronx 100
Jordan, A. V., M., 407 W. 51st St.....100
Kasenkrock, B. E., 319 85th St., Bk...100
Kearns, Mary A., 215 67th St., Bay Ridge, Brooklyn 100
Larrabee, E. J., Hotel St. George, Bk.100
Lefkowitch, E., 113 E. 31st St.....100
McMurray, M., 3,069 Villa Av., Bx....100
Monaghan, E., 1,711 Morris Av., Bx...100
Moore, G., 1,110th St., Bronx.....100
Newman, M. E., 3,016 Bronx Blvd., Bx.100
Nichols, H. C., 105 W. 77th St.....100
Regan, E. R., East Elmhurst.....100
Regan, Mae G., Grand Av., East Elmhurst 100
Rittar, Loretta, Elmhurst.....100
Rosenberg, E. H., 803 E. 70th St.....100
Rubinstein, D., 511 Montgomery St., Brooklyn 100
Rubinstein, Mary, 511 Montgomery St., Brooklyn 100
Shanoff, E., 46 Bay 25th St., Bklyn.100
Strang, Sadie, 21 Richmond St., B'klyn.100
Williams, Helen, Jamaica.....100
Trotti, A. E., 723 E. 225th St., Bronx..99
David, M. Miss, 116 E. Buren St., B'klyn 99

SECTION I.

TEACHER OF PHYSICAL TRAINING.

Adelewitz, M., 3,776 Park Av., Bronx.100
Ain, J. M., 1,195 Eastern Parkway, Brooklyn 100
Arnold, H. J., 1,550 Amsterdam Av.....100
Barr, C., 1,077 Tilton Av., Bronx.....100
Barnett, A., 238 Glenmore Av., Bklyn..100
Berenson, B., 236 East Broadway 100
Berger, A. D., 30 St. Mark's Place.....100
Beslow, M., 838 Prospect Place, Brooklyn 100
Bernstein, H. A., 511 E. 149th St., Bx..100
Biageir, G., 950 E. 180th St., Bronx...100
Blechschmidt, L. R., Jersey City, N. J.100
Brady, Francis, 523 Monroe St., Brooklyn 100
Brumberger, C., 723 E. 176th St., Bronx.100
Burke, J. J., 49 Highland Pl., Brooklyn.100
Colitz, A., 44 So. Washington Sq.....100
Canning, A. M., Elmhurst.....100
Chyat, R., 2,018 63d St., Brooklyn.....100
Daly, C. B., Elmhurst.....100
Delaney, A., Bayonne.....100
Demona, E., Jamaica Av., Bklyn.....100
Depree, J., 343 E. 139th St., Bronx.....100
Doherty, J. P., 930 Amsterdam Av.....100
Donovan, J. J., 445 E. 80th St.....100
Driscoll, C., 1,135 E. 50th St., Brooklyn 100
Egan, T., 326 W. 36th St.....100
Eitelberg, Julius, 140 Penn St., Bklyn..100
Fanning, James F., Queens Village.....100
Fanning, Queens Village.....100
Fein, Louis, 315 E. Mt. Eden Av., Bx...100
Finn, J. W., 2,050 Valentine Av., Bx...100
Fitzpatrick, F., 607 Water St.....100
Fitzpatrick, John J., 217 E. 89th St.....100
Garry, A. J., 1,183 3d Av.....100
Gibney, Paul B., 435 E. 120th St.....100
Glickel, Henry, 55 E. 103d St.....100
Goldman, N., 2,356 Pitkin Av., Bklyn...100
Greenberg, G. H., 236 S. 3d St., Bklyn.100
Greenberg, M., 402 E. 136th St., Bx...100
Gross, Harry, 140 Forsyth St.....100
Harris, F. W., 384 Decatur St., Bklyn..100
Haut, Arthur, 2,420 Davidson Av., Bx..100
Healy, J. J., 2,513 Park Av., Bx.....100
Hein, J., 519 E. High St., Bklyn.....100
Karp, S., 1,351 Washington Av., Bx...100
Kehl, H. W., 336 E. 4th St.....100
Kent, F. E., 510 E. 171st St.....100
Lambiase, D. L., 3,123 Park Av., Bx...100
Lanza, Alfred A., L. I. City.....100
Lanza, Daniel E., L. I. City.....100
La Tronica, A., 277 E. 114th St.....100
Lavechia, A., 98 Kosciusko St., Bklyn.100
Lawlor, T. A., 8 Warren Pl., Bklyn.....100
Leddy, H. L., 1,234 Morris Av., Bx....100
Lieberman, D., 491 Lefferts Pl., Bklyn.100
McCauley, J. J., 17 S. 20th, Elmhurst, L. I.....100
McKeon, F. St., 164 E. 90th St.....100
McMahon, D. J., 790 Fairmount Pl., Bx.100
Mahoney, R. F., 539 Hudson St.....100
Mandel, M., 340 Ralph Av., Bklyn.....100
Mangione, J. J., 1,319 Decatur Av., Bx.100
Manning, J. J., Jr., 2,294 University Av., Bx.....100
Matelson, S. S., 1,488 Bushwick Av., Bklyn.....100
Meyer, W. E., Mt. Vernon.....100
Miller, B., 28 Division St.....100
Miller, C., Corona.....100
Minnick, W., 1,220 Union Av., Bx.....100
Mottey, M. M., 2,930 21st St., Bklyn..100
Moses, J., 99 Dumont Av., Bklyn.....100
Murphy, F. J., 429 E. 139th St., Bx....100
Murphy, W. R., 1,356 St. Mark's Av., Bx.....100
Nadler, C., 666 Dumont Av., Bklyn...100
Nemecek, F. F., 315 E. 72d St.....100
Nixon, F., 2,875 Kenmore Pl., Bklyn.100
O'Brien, H. D., New Brighton.....100
Osterman, L. A., 166 Bkln., Bklyn.....100
Perlstein, A., 551 Caulfield Av., Bx....100
Pierce, A. G., 1,712 Taylor Av., Bx....100
Raichman, T., 456 E. 141st St., Bx.....100
Reilly, J. E., 336 Bleecker St.....100
Reynolds, R., Richmond Hill.....100
Ring, A., 3 W. 117th St.....100
Robinson, R., 843 Irving Av.....100
Rohan, T. F., 353 W. 107th St.....100
Rosen, I., 109 Stuyvesant St., Bklyn..100
Rosenblum, S., 221 E. 66th St., Man...100
Rosenblum, S., 68 Gr'ttan St., Bklyn...100
Rosenthal, B., 2,623 Clay Av., Bronx.100
Salta, J., 4,288 3d Av., Bronx.....100
Samuelson, A., 457 E. 172d St., Bronx.100
Schlachter, R., 3,063 61st St., Bklyn...100
Schneider, J. N., 154 Henry St., Man...100
Schlierman, J. L., 477 Hinsdale St., Bk.100
Schultz, H., 726 Trinity Av., Bronx...100
Shea, D. J., 180 E. 206th St.....100
Sherman, H., 1,217 E. 13th St., Bklyn.100
Siegel, N., 661 E. 175th St., Bronx...100
Smith, F. V., 891 Fresh Pond Rd., Bkl.100
Spindel, B., 1,223 Tompkins Av., Bklyn.100
Spitzer, J., 2,122 Vyse Av., Bronx.....100
Stein, A., 1,370 40th St., Brooklyn.....100
Strom, H., 214 E. 19th St.....100
Taranting, A., 296 Prospect Pl., Bklyn.100
Twomey, G., Elmhurst.....100
Ward, E. A., 369 E. 139th St., Bronx...100
Yourman, Julius, Corona.....100
Kapner, M., 1,135 E. Houston St.....99.6
Leitner, 451 Claremont P'kway, Bx.....99.6
Reisman, S., 55 E. 105th St.....99.6
Rosenblum, S., 1,260 Amsterdam Av....99.6
Antell, Mrs., 421 Sutter Av., Bklyn....99.3
Brown, Philip, 54 East 99th St.....99.3
Collins, E. J., 572 51st St., Bklyn.....99.3
Davidhoff, M., 1,923 Bergen St., Bklyn..99.3
Frankenberg, H., 252 Troy Av., Bklyn..99.3
Herbst, A., 102 Avenue B.....99.3
Hoch, H., 409 Georgia Av., Bklyn.....99.3
McKiernan, J., 1,150 E. 180th St.....99.3
Masarsky, B., 321 So. 3d St., Bklyn....99.3
Moskowitz, Reuben, Edgemere.....99.3
Platkin, H., 1,737 President St., Bklyn..99.3
Rockoff, M., 1,636 Pitkin Av., Bklyn...99.3
Schulder, J. G., 781 East P'kway, Bk...99.3
Tese, V., 339 E. 21st St.....99.3
Tomasherky, L., 640 Hillside Av., Bklyn. 99.3
Vaughan, R. F., W. W. 90th St., care Ralston 99.3
Weis, F., 286 E. 69th St.....99.3
Aleksunman, J., 49 Doffald St., Bklyn..99
Bradofsky, D. N., 619 Eastern Av., Bk..99
Brant, M., 216 Clinton St.....99
Brown, Sidney, 416 Grand St.....99
Chalbo, F., Richmond Hill.....99
Delaney, T. F., New Dorp.....99
Greenberg, H., 635 East 11th St.....99
Holzman, H. W., 2,070 Grand Av., Bx..99
Hrech, Charles, Astoria.....99
Kassenbrock, V. P., 319 85th St., Bklyn 99
Kneital, H. L., 61 Avenue C.....99
Levine, Michael, 34 S. 8th St., Bklyn..99
Levinson, Benjamin, 151 E. Bway 99
Lowenbraun, Abraham, 336 E. 4th St....99
McQuillan, J. F., 174 80th St., Bklyn...99
Melone, E. A., 404 E. 117th St.....99
Millman, Isador, 913 Driggs Av., Bklyn. 99
Peck, E. K., 213 Lewis Av., Bklyn.....99
Prendergast, P. V., 121 Clarkson Av., Bklyn.....99
Rubaum, M., 558 Gravesend Av., Bklyn. 99
Telgen, Joseph, 221 E. 102d St.....99
Tymkin, C., 2,259 Ocean Pkway, Bklyn. 99
Umansky, D., 61 Manhattan Av., Bklyn. 99
Voght, L. F., 173 Chestnut St., Bklyn. 99
Weisinger, A., 158 Atkins Av., Bklyn. 99
Wolff, W., Jamaica.....99
Asarian, S., 543 Claremont P'kway, Bx. 98.6
Boylan, Joseph, 3,423 DeKalb Av., Bx. 98.6
Brown, Daniel, 857 Caulfield Av., Bx. 98.6
Cohen, G., 2,509 Ocean Pkway, Bklyn. 98.6
Driscoll, J. C., 19 Sherman St., Bklyn. 98.6
Goldstein, J., 103 Division Av., Bklyn. 98.6
Halpern, Walter, 242 E. 15th St.....98.6
Kirsch, Abraham, 1,372 Thion Av., Bx. 98.6
Lawlor, Kenneth, Flushing.....98.6
Lawrence, A. W., Jr., 278 Jefferson Av., Bklyn.....98.6
O'Regan, Joseph, Queens.....98.6
Shrage, Abe, 1,830 424 St., Bklyn.....98.6
Beadine, Abraham, 1,548 Clay Av., Bx..98.5
Greene Jonathan, 1,468 Bedford Av., Bklyn.....98.5
Heep, R. H., 5,467 Knox Place, Bx....98.5
Isaacs, A. E., 235 E. 88th St.....98.5
Wolf, David, 763 E. 181st St., Bx....98.5
Beirne, C. J., 220 W. 148th St.....98
Dunkel, Joseph, 159 Forsyth St.....98
Friedman, S., 708 Cauldwell Av., Bx...98
Goldfarb, J., 1,251 Brook Av., Bx.....98
Gurin, David, 1,400 Clinton Av., Bx....98
Kelly, J. E. J., 240 Sterling Place, Bklyn. 98
McAniff, J. E., 110 E. 83d St.....98
McCarthy, A. C., 2,165 Bathgate Av., Bx. 98
Rosenfeld, F., 422 E. 3d St., Bklyn....98
Schor, J. O., 84 Charles St.....98
Slevin, Alfred, 258 Bway., Bklyn.....98
Volino, Lebelo, 3,925 Barnes Av., Bx. 98
Wacke, J., 2,927 W. 2d St. Bklyn. 98
Ward, M. F., 233 Jackson St., Bklyn 98

PHYSICAL TRAINING (WOMEN).

Babcock, Anna M., Nanuet, Rockland Co.....100
Baldwin, Marie, 128 Elm St., Astoria.100
Bergen, Margaret, 2,110 Anthony Av., Bronx 100
Bernstein, Gladys, 71 E. 109th St....100
Bishop, Helen, 1,597 Lexington Av....100
Bohn, Mathilde, 254 Sterling St., Bklyn.100
Boni, Wilma, 1,763 W. 63d St.....100
Burns, Frances, 25 Burtis Av., Rockville Centre, L. I.....100
Cannon, Mary, 353 West 11th St.....100
Carey, Helen D., 104 W. 88th St....100
Chambers, Vera, 1027 Van Alst Av., L. I. City 100
Cohen, Selma, 2,277 80th St., B'klyn....100
Conner, M. E., 1,844 62d St., B'klyn....100
Connolly, Laura, 1,633 Grand St.....100
DeBarry, Julia, 224 East 21st St.....100
Demarest, M. E., 1,966 University Av., Bx.100
Dirscherl, G., 983 E. 183d St., Bronx..100
Dunnigan, Louise, 1,035 Intervale Av....100
Duross, P., 2,850 Marion Av., Bronx....100
Farnum, Mary, Lake Ronkonkoma.....100
Fitzpatrick, R., 8,783 Bay 12th, B'klyn.100
Foley, Mary A., 1,818 East 16th St.....100
Frankel, R., 502 Elton St., B'klyn.....100
Freese, Lola, Richmond Hill.....100
Fyffe, Isabella, Astoria.....100
Gerlen, Beatrice, 144 Attorney St.....100
Gessler, M. E., 1,966 Clinton Av., Bx..100
Ginsburg, S. R., 1,755 Undercliff Av., Bx.100
Gross, F. E., 1,961 Le Yonkers, N. Y.....100
Gueston, R., 803 Onterdonk Av., B'klyn.100
Harren, E., 630 E. 236th St., Bronx...100
Hearne, M. M., 1,312 Boston Road, Bx..100
Henderson, Ethel, 1,442 Pacific St., B'klyn.100
Hetherington, E. V., 90 Bedford St.....100
Hickey, M. M., 1,223 Bergen St., B'klyn.100
Jacobchunas, S. L., 448 E. 147th, Bx...100
Jorgenson, Petra, Port Richmond.....100
Kahkonen, Saima, Woodhaven.....100
Kaps, L., 336 Rockaway Av., B'klyn....100
Kast, F., 318 Rochester Av., B'klyn....100
Kaufman, Mathilde, Yonkers.....100
Keane, M. V., 1,126 Jackson Av., Bx....100
Keleher, Margaret V., 273 Hudson St....100
Kelly, M., 769 E. 175th St., Bronx.....100
Kellogg, Ruth E., New Canaan, Conn....100
Kelsey, Jessie, Queens Village.....100
Kernan, Josephine, 97 Hamilton Place...100
Kolbe, Helen, Yonkers.....100
Lager, E. S., 89 Reeves Place, B'klyn...100
Landress S., 86 Albany Av., B'klyn....100
Last, Helen B., Jersey City, N. J.....100
Lindau, M., 2,522 Grand Concourse, Bx.100
McDermott, A., 409 E. 135th St., Bronx.100
McDonnell, Eleanor F., 118 E. 31st St..100
McGovern, L. H., 2,001 Jerome Av., Bx.100
Manning, L., 2,263 E. 28th St., B'klyn..100
Martin, D. L., 538 Claremont P'kway, Bx.100
Meagher, S., 760 E. 158th St., Bronx..100
Minarik, Mary, Elmhurst.....100
Monaco, Sara R., 1,929 79th St., B'klyn.100
Mones, Sylvia, 1,920 79th St., B'klyn.100
Mullen, Edith, 364 West 121st St.....100
Nelson, Hildur, Yonkers.....100
O'Connell, S. M., 964 E. 164th, Bronx..100
O'Connor, Irene B., 432 East 51st St....100
O'Toole, Marie H., 230 E. 121st St.....100
Pearson, Jane, Kenmore.....100
Powers, F., 305 E. 116th St.....100
Pupella, Kate F., 517 80th St., B'klyn..100
Radler, S., 9 Whipple St., Brooklyn....100
Reinhardt, F., 860 Brooklyn Av.....100
Redmond, A. M., 1,967 Cruger Av., Bx..100
Regan, R., 233 Autumn Av., Brooklyn..100
Regal, Viola, 17 W. 117th St.....100
Rhoden, Isabelle C., 490 W. 163d St....100
Rosenfeld, R., 422 E. 3d St., Brooklyn..100
Rosenthal, Lillian, 22 E. 120th St.....100
Rossi, Louise M., 212 E. 117th St.....100
Roulston, F., 2,860 Bryant Av., Bronx..100
Rudnick, F., 1,675 Washington Av., Bx..100
Russo, Mary G., 237 Av. T, Brooklyn...100
Sandler, B., 940 E. 174th St., Bronx....100
Sax, V. A., 24 W. Cumberland Pl., Bklyn.100
Scher, S. D., 1,362 E. 13th St., Bklyn..100
Schoenfield, B., 1,582 Marmion Av., Bx..100
Schoenlein, E., 903 Hemlock St., Bklyn..100
Scully, Elizabeth E., 155 W. 94th St....100
Susted, Mary M., Berkeley Hts., N. J...100
Seldin, Ruth, 811 Kelly St., Bronx.....100
Simons, Dora, 1,630 Pitkin Av., Bklyn..100
Somenski, Helen E., 307 E. 76th St.....100
Spicciato, J. S., 1,215 Bryant Av., Bx..100
Stadtmuller, Anna, Woodhaven.....100
Steinger, Jeanette M., Elmhurst.....100
Sullivan, G., 2,738 University Av., Bx..100
Sullivan, Mary M. 123 9th Av.....100
Turny, M., 79 Chauncey St., Brooklyn..100
Victor, K., 79 Willoughby Av., Bklyn...100
Wall, M. V., 444 16th St., Brooklyn....100
Wallace, Bertha A., Astoria.....100
Wallace, J., 899 Union Av., Bronx.....100
Wallace, Mary E., 1,450 St. John, Bronx.100
Walsh, Marion L., Richmond.....100
White, J., 323 E. Mosholu Pkwy., Bx...100
Wilmott, Grace M., Queens Village.....100
Yamamura, Miss H., 352 W. 124th St....100
Zappala, E., 2,120 Washington Av., Bx..100
Zurler, Lily, 184 Clymer St., Brooklyn..100
Byrne Alice, 522 40th St., Brooklyn....99.6
Carey, Anna A. A., 2,792 Bainbridge Av., Bx. 99.6
Cohen, R. A., 1,153 Boston Rd., Bronx 99.6
Costa, Margaret, 607 3d Av.....99.6
Kalen, Helen M., 618 W. 116th St.....99.6
Kelley, Aileen, Croton-on-Hudson.....99.6
Krellenstein, S., 945 Washtn., Av., Bx. 99.6
Plotz, B., 695 E. 137th St., Bronx.....99.6
Rinaldo, Lucy, 1,633 Grand St.....99.6
Tierney, H. F., 1,428 Webster Av., Bx. 99.6
Young, Ruth V., 215 W. 116th St.....99.6
Austin, E. M., 354 Parkside Av., Bkn. 99.3
Dunnigan, Louise, 1,035 Intervale Av....99.3
Duross, P., 2,850 Marion Av., Bronx....100
Farnum, Mary, Lake Ronkonkoma.....100
Fitzpatrick, R., 8,783 Bay 12th, B'klyn.100
Foley, Mary A., 1,818 East 16th St.....100
Frankel, R., 502 Elton St., B'klyn.....100
Freese, Lola, Richmond Hill.....100
Fyffe, Isabella, Astoria.....100
Gerlen, Beatrice, 144 Attorney St.....100
Gessler, M. E., 1,966 Clinton Av., Bx..100
Ginsburg, S. R., 1,755 Undercliff Av., Bx.100
Gross, F. E., 1,961 Le Yonkers, N. Y.....100
Gueston, R., 803 Onterdonk Av., B'klyn.100
Harren, E., 630 E. 236th St., Bronx...100
Hearne, M. M., 1,312 Boston Road, Bx..100
Henderson, Ethel, 1,442 Pacific St., B'klyn.100
Hetherington, E. V., 90 Bedford St.....100
Hickey, M. M., 1,223 Bergen St., B'klyn.100
Jacobchunas, S. L., 448 E. 147th, Bx...100
Jorgenson, Petra, Port Richmond.....100
Kahkonen, Saima, Woodhaven.....100
Kaps, L., 336 Rockaway Av., B'klyn....100
Kast, F., 318 Rochester Av., B'klyn....100
Kaufman, Mathilde, Yonkers.....100
Keane, M. V., 1,126 Jackson Av., Bx....100
Keleher, Margaret V., 273 Hudson St....100
Kelly, M., 769 E. 175th St., Bronx.....100
Kellogg, Ruth E., New Canaan, Conn....100
Kelsey, Jessie, Queens Village.....100
Kernan, Josephine, 97 Hamilton Place...100
Kolbe, Helen, Yonkers.....100
Lager, E. S., 89 Reeves Place, B'klyn...100
Landress S., 86 Albany Av., B'klyn....100
Last, Helen B., Jersey City, N. J.....100
Lindau, M., 2,522 Grand Concourse, Bx.100
Loterman, Lillian, 705 Tinton Av., Bx..100
Lutz, H. J., Jackson Heights.....100
Lynch, M. M., 3,702 17th Av., Bklyn....100
Mandal, J., 3,263 73d St., Brooklyn....100
McDermott, Mary, 66 W. 91st St.....100
McKiernan, C., 723 E. 163d St., Bx....100
McKiernan, J., 723 E. 163d St., Bx....100
McMurray, M., 3,069 Villa Av., Bx....100
McMurray, M., 3,069 Villa Av., Bx....100
MacGlashan, J., Jersey City.....100
Mahan, E., Marie Hotel, Bronx.....100
Mahon, E. M., Flushing.....100
Maisel, Olga, Surf Av., Sea Gate Bk...100
Menzie, S. J., 2,550 Briggs Av., Bx....100
Meyer, D., Corona.....100
Middleton, H., 625 W. 164th St.....100
Milgram, S., 151 Chester St., Bklyn....100
Mirchin, Eva, 651 Bryant Av., Bronx..100
Mitchell, L. J., 497 W. 146th St.....100
Mooney, H. L., 1,403 Sterling Pl. Bklyn.100
Mooney, Rita, 1,473 Lexington Av....100
Moritz, M. C., 614 W. 157th St.....100
Murphy, M. A., Elmhurst.....100
Nicoll, S. L., 353 Ft. Washington Av....100
Nolan, Ethel, 40 Park Place, Bklyn....100
Northcote, G. S., 55 So. Elliott Pl., Bx.100
O'Connell, E. B., 257 E. 163d St., Bx.100
O'Connell, U., 1,059 Carroll Pl., Bx....100
O'Connor, H., 216 W. 84th St.....100
Odell, Jessie, 1,005 Bergen St., Bklyn..100
Palhowitz, M., 1,515 77th St., Bklyn....100
Pearlman, L., 2,337 Dean St., Bklyn.100
Peristein, M. J., 460 W. 147th St.....100
Phelan, M., 1,711 Clay Av., Bronx.....100
Pohorilen, C., 243 Stanton St.....100
Powell, Alice G., 244 Baltic St., Bklyn.100
Powers, F. M., 465 Second Av.....100
Powers, Grace, 343 Keller Av., Bronx.100
Pryor, M. P., Yonkers, N. Y.....100
Quinn, L., 150 E. 93d St.....100
Quinn, V., 1,445 Dean St., Bklyn.....100
Rabinowitz, S., 1,165 Bradford Av., Bklyn.100
Rudd, F., 340 W. 19th St.....100
Reilly, A. L., Jersey City, N. J.....100
Reilly, G. V., 336 Bleecker St.....100
Revilla, Carmen, 446 E. 120th St.....100
Reynolds, M. A., 227 Madison St., Bklyn.100
Ritt, H., 150 Coleridge St., Bklyn....100
Rosen, J., Mount Vernon.....100
Rothenberg, S., 1,255 Bryant Av., Bx....100
Rothschild, J., 580 St. Nicholas Av....100
Rudensey, Martha, 1,412 Prospect Av., Bronx 100
Samuelson, L., 1,366 St. Nicholas Av.100
Saul, M. T., 2,888 Briggs Av., Bx....100
Schachne, M. H., 70 Varet St., Bklyn..100
Scherzer, R., 5,323 12th Av., Bklyn....100
Schnabel, A. O., 1,475 Gr. Conc'rse, Bx.100
Schreiner, E., 181 Etna St., Bklyn....100
Schutzman, E., 714 DeKalb Av., Bklyn.100
Scully, M. M., 155 West 94th St.....100
Selman, E., Spring Valley, N. Y.....100
Sexton, N. W., 431 Classon Av., Bklyn.100
Shapiro, H., 1,446 Bryant Av., Bronx..100
Sherman, L., 1,583 Jerome Av., Bronx..100
Sheinberg, R., 1,573 Fulton Av., Bronx.100
Smith, F. A., 517 West 171st St.....100
Smythe, A. L., 186 40th, Corona, L. I.100
Starr, A., 1,330 Lyons Av., Bronx.....100
Steigman, M., 368 West 50th St.....100
Steinberg, C., 64 So. 9th St., Bklyn....100
Stern, R., 3,054 East 4th St., Bklyn....100
Stewart, C., 1,203 West 13th St.....100
Strouse, D. L., 5,616 Delafield Av., Bx.100
Sudarsky, S., 31 West 110th St.....100
Sweeney, Mary, Spuyten Duyvil, Bronx.100
Taylor, J., 3,024 Bronx Blvd., Bronx.100
Teller, E., 1,325 48th St., Bklyn.....100
Tenrosen, F., 675 Lafayette Av., Bklyn.100
Thomas, M. E., 602 West 184th St.....100
Thomas, M. E., 602 West 184th St.....100
Thumm, E., 1,152 West 106th St.....100
Tietjen, E., 152 West 106th St.....100
Tiller, M., 2,072 5th Av.....100
Timmons, H., 706 Grand St., Bklyn....100
Toolon, Ethel, 1,127 West 63d St.....100
Traube, B. P., 35 West 117th St.....100
Ulmann, Estelle, 375 West 127th St....100
Van Riper, E. D., 15 Westch'r Sq., Bx.100
Veder, A., 663 West 178th St.....100
Vernon, R. L., 65 Featherbed Lane, Bx.100
Vickers, V. R., 79 Wil'ghby Av., Bklyn.100
Walsh, M. C., Long Beach.....100
Watson, D. E., 363 West 144th St....100
Weisbord, E. C., 5 Pinehurst Av.....100
Westendorf, C., 500 West 183d St.....100
White, E., 1,120 E. 15th St., Bklyn....100
White, Helen A., Cumberland.....100
Wilkes, Virginia, Tuckahoe.....100
Williams, A. L., 1,592 Dean St., Bklyn.100
Winkleman, R., 207 Cleveland St., Bx..100
Wright, C., 415 St. John's Pl., Bklyn...100
Bradley, M. I., 791 Park Av.....99.6
O'Toole, M. E., 2,832 Marion Av., Bx....99.6
Taub, A. L., 1,040 50th St., Bx.....99.6
Ahrens, L. A., Nyack.....99.3
Bogen, H., 361 Clifton Pl., Bklyn.....99.3
Burda, M., 425 East 89th St.....99.3
Conner, M. M., 1,844 62d St.....99.3
Feldman, H., 650 Manida St., Bx.....99.3
Golding, F. C., 1,541 424 St., Bklyn....99.3
Hahn, Sara, 1,929 79th St., B'klyn.....99.3
Hammer F. E., 310 Ditmas Av., Bklyn....99.3
Holywell, N. D., 615 Ocean Av., Bklyn..99.3
Housman, H. E., 1,838 Prospect Pl., Brooklyn 99.3
Kuhlman, H., 339 Wash. Av., Bklyn....99.3
Lifschutz, L., 5,418 Third Av., Bx....99.3
Pfeffer, E., 1,089 Boston Road, Bx....99.3
Rosenbaum, Gussie, 1,705 Bergen Av., Bx.99.3
Thomas, M., 420 Sixth Av., B'klyn....99.3
Allentuck, A., 1,948 Prospect Av., Bx..99
Barnett, M., 718 East 8th St.....99
Berenson, M., 439 West 57th St.....99
Berg, Edith, 930 Sutter Av., Bklyn....99
Bloch, Carrie Valley Stream.....99
Bondi, Edith, 1,870 Ryer Av., Bronx....99
Brennan, Sabina, 460 West 147th St....99
Butler, H. V., 722 Coster St., Bronx....99
Carlton, Olga R., 246 East Broadway....99
Casey, J., 1153 East 56th St., Bklyn....99
Cecurvels, E. E., 129 St. Nicholas Av., Brooklyn 99
Cohen, C., 1,569 83d St., Bklyn.....99
Colantuono, M. E., 1,018 43 St., Bklyn..99
Corcoran, G. S., 356 11th St., Bklyn....99
Daly, A. J., 1,228 East 9th St., Bklyn..99
Dantzig, Pauline, 1,538 East 21st St....99
Dombroff, S. L., 402 Cortelyou Road, Brooklyn 99
Einhorn, Rosalie, Queens.....99
Englander, B. N., 324 West 139d St....99
Erion, G. I., 639 West 175d St.....99
Eskin, Fannie, Hoboken, N. J.....99
Ettinger, F., 153 Riverside Dr.....99
Ester, Beatrice, 796 E. 9th St., B'klyn..99
Feldman, D., 540 Montgomery St., B'n..99
Fier, Rebecca, 681 E. 5th St., B'klyn..99
Fischer, M., 784 E. 14th St., Brooklyn..99
Fitzgerald, R. M., 1,361 Lexington Av..99
Garrity, M. V., 179 Richmond St., B'klyn.99
Gerber, A. C., 1,475 Gr. Conc'rse, Bx..99
Gluck, Helen J., 1,727 70th St., B'klyn.99
Goodfield, May, 1,908 Av. N, B'klyn..99
Gorniey, R. A., 439 Sackett St., B'klyn.99
Gutman, Ida, 1,425 Bryant Av., Bronx..99
Hirsch, Stella, 823 Allerton Av., B'klyn.99
Houston, Lillie, Bayonne, N. J.....99
Hughes, Sophia, Hewlett.....99
Jandorf, M. L., 827 Fox St., Bronx....99
Keough, L. B., 370 Monroe St., B'klyn..99
Langer, Alice, 2,059 86th St., B'klyn..99
Lasser, Ida, 83 Havemeyer St., B'klyn..99
Lewis, Grace E., Jamaica.....99
McCarthy, H. E., 277 Carroll St., B'klyn.99
McNally, Ruth L., 52 E. 122d St.....99
Matheson, Lucie S., Jamaica.....99
Minkowitz, Anne, 115 Madison St.....99
Mulry, A. J., 3,238 Decatur St., Bx....99
Newman, Gertrude, 1,432 Madison Av....99
November, Helen H., Jamaica.....99
Nugent, Charlotte V., 554 Broome St....99
Owrenn, M. S., 1,225 B'wick Av., B'klyn.99
Parsehoff, R. S., 1,974 Lexington Av....99
Parker, Eunice, 315 8th Av., B'klyn....99
Persky, Rose, 1,419 40th St., B'klyn....99
Rein, S., 222 Metropolitan Av., B'klyn..99
Reynolds, Stella, 856 W. 180th St.....99
Riordan, Minette, 515 E. 88th St.....99
Rittler, B., 56 Prospect Pk., S. W., B'n.99
Rivlin, Rose, 255 Linden St., Brooklyn..99
Rosenthal, R., 527 Manhattan Av., B'klyn.99
Schier, L. S., 184 S. Oxford St., B'klyn.99
Siraguss, Josephine, Little Neck.....99
Smith, Bertha, Spring Valley.....99
Spear, M., 611 Morgan Av., B'klyn.....99
Stevenson, C., 550 Madison St., Bklyn..99
Tuzze, M. A., 441 E. 187th St., Bx....99
Weinman, Dorothy, 1403 Madison Av....99
White, Alice, 347 West 46th St.....99
Wilson, Miriam, 614 West 152d St.....99
Wright, Elsie, 90 Bradford St., Bklyn..99
Cooper, Naomi E., 316 W. 138th St.....99
Ditolla, Frances L., 178 Spring St.....99
Fass, F. R., 1,575 46th St., Bklyn.....99
Harris, Ruth, 1,494 University Av., Bx..99
Hoshreich, Rose, 153 Manhattan Av....99
Horowitz, Fannie, 294 E. 3d St.....99
Hunsaker, Claire, 535 7th St., Bklyn....99
Kuechel, M. C., 901 Willoughby Av, Bklyn 99
Levy, Pearl, Elmhurst.....99
Levy, Emma, 156 Rogers Av., Bklyn....99
Liebowitz, Pearl, 1,146

THE WEATHER.

WASHINGTON, May 8.—The low pressure ...n that was over Quebec Thursday night ...s advanced eastward to the Gulf of St. ...rence and this disturbance that was ... Utah has passed southeastward to ... Manitoba, whence it will move east and ...southeastward. Pressure is relatively high ...r Montana to West Virginia. Another ...rbance is over Northern Manitoba, ...ving rapidly eastward.

...During the last twenty-four hours showers ...e occurred over the Rocky Mountain ...ion, the Middle and Southern Plain ...tes, the interior of the West Gulf States, ...d at scattered points in the Middle Mis...ippi Valley. Temperature changes have ...n unimportant.

...The outlook is for showers on Sunday in ... Middle Atlantic and portions of the ...th Atlantic States and for showers Sat...day and Sunday in the Lower Lake ...gions, the Ohio Valley and the interior ... the South Atlantic and East Gulf States. ...Elsewhere in the States east of the Mis...issippi River, the weather will be gen...rally fair. It will be cooler on Sunday ...n the Ohio Valley and Western Lower Lake ...gions.

COUNTRY-WIDE WEATHER CONDITIONS.

...In the following record of observations at ...ed States Weather Bureau stations yes...day the temperatures given are the high...st during the twelve hours from 8 A. M. ...o 8 P. M. and the lowest during the pre...ding twelve hours from 8 P. M. to 8 ...A. M.; the barometer reading and condition ...f weather are those recorded at 8 P. M., ...nd the rainfall is for the twenty-four hours ...ded at 8 P. M.

	Temperature.		Baron-	Rain-	
	High.	Low.	eter.	fall.	Weather.
...ttown	80	60	29.98	.38	Cloudy
...ney	54	46	30.00		Clear
...nta	94	56	30.02		Pt. Cl'dy
...nta City	68	48	30.02		Clear
...mond	86	44	30.02		Clear
...arck	90	26	29.96		Cloudy
...on	60	44	29.98		Clear
...ala	88	38	30.00		Clear
...estown	82	62	30.02		Clear
...go	52	46	30.00	.02	Cloudy
...dman	70	38	30.00		Pt. Cl'dy
...eland	60	40	29.96		Cloudy
...ver	60	44	29.76	.02	Pt. Cl'dy
...bit	90	40	30.00		Pt. Cl'dy
...ston	78	70	29.94		Pt. Cl'dy
...ton	68	52	30.00	.10	Clear
...napolis	66	46	29.98		Cloudy
...ksonville	84	70	30.02		Clear
...sas City	94	60	29.90		Cloudy
...Angeles	74	54	29.96		Pt. Cl'dy
...ml	82	74	29.94		Clear
...waukee	58	44	29.94		Clear
...St. Paul	60	38	29.92		Clear
...Orleans	84	66	29.94		Clear
...w York	62	41	30.01		Clear
...ebec	74	58	29.74	.18	Pt. Cl'dy
...ond	86	46	30.04		Clear
...eburg	82	52	30.00		Clear
...land, Me.	62	46	29.94		Clear
...land, Ore.	62	46	29.94		Clear
...t Lake City	80	52	29.74		Clear
...t Smoke	86	64	29.72	.42	Pt. Cl'dy
...n Diego	64	58	29.80		Cloudy
...ancisco	58	48	29.94		Clear
...Ste. Marie	68	42	29.96	.02	Cloudy
...Louis	80	52	29.96	.08	Rain
...ington	68	40	30.04		Clear

...ern New York—Partly cloudy Saturday, ...slightly warmer in north portion; Sunday ...showers.

...Pennsylvania, New Jersey and Delaware—Partly cloudy Saturday, prob...ably showers Sunday; not much change ...in temperature.

...Western New England—Fair Saturday; ...unsettled and slightly warmer.

...Northern New England—Partly cloudy ...Saturday, warmer Saturday; unsettled, ...probably showers in west portion.

...District of Columbia—Increasing cloudiness ...Saturday; showers at night or on Sun...day; not much change in temperature.

...Virginia—Fair in east, partly cloudy fol...lowed by showers in west portion Satur...day; Sunday showers, not much change ...in temperature.

...North Carolina—Unsettled Saturday; Sunday ...showers, not much change in tempera...ture.

...Western New York—Unsettled and slightly ...warmer Saturday; Sunday showers.

NEW YORK CITY WEATHER RECORDS.
Official Temperature.

A.M.	59	7 P.M.	60
A.M.	61	1 P.M.	60
A.M.	58	2 P.M.	61
A.M.	58	3 P.M.	61
A.M.	57	4 P.M.	62
A.M.	56	5 P.M.	61

Average temperature yesterday, 52.
Average same date last year, 56.
Average same date for 45 years, 53.
Highest yesterday, 62, at 3 P. M.; low, 41, at ...

...Barometer—8 A. M., 30.04; 8 P. M., 30.01.
...Humidity—8 A. M., 56; 8 P. M., 51.
...Wind—8 A. M., southwest; velocity, 20 ...miles; 8 P. M., north; velocity, 6 miles.
...Weather—8 A. M., clear; 8 P. M., clear.

Weather in Cotton and Grain States.

Special to The New York Times.

WASHINGTON, May 8.—Forecast.

North Carolina—Partly cloudy, probably ...showers in west Saturday and Sunday.

South Carolina—Partly cloudy, probably ...showers in northwest Saturday and Sunday.

Georgia—Unsettled, probably showers in ...north Saturday and Sunday.

Florida—Fair Saturday and Sunday.

Extreme Northwest Florida—Mostly fair ...Saturday and Sunday.

Alabama and Mississippi—Unsettled, prob...ably showers in central and north portions ...Saturday and Sunday.

Tennessee—Unsettled, with occasional show...ers Saturday and probably Sunday; cooler ...Sunday.

Kentucky and Ohio—Unsettled, probably ...showers Saturday and Sunday; cooler Sun...day.

Illinois, Indiana and Missouri—Showers ...probable Saturday and Sunday; not much ...change in temperature.

Lower and Upper Michigan—Partly over...cast Saturday, probably showers by Sunday; ...not much change in temperature.

Wisconsin—Increasing cloudiness Saturday ...with probably showers by night or Sunday; ...not much change in temperature.

Iowa—Showers probable Saturday and Sun...day; slightly warmer Saturday in west.

Minnesota—Partly cloudy, warmer Saturday ...and Sunday, possibly showers by Saturday ...night; not much change in temperature.

North Dakota—Partly overcast Saturday ...and Sunday; warmer Saturday in extreme ...east.

South Dakota—Partly overcast Saturday ...and Sunday; warmer Saturday in extreme ...east.

Nebraska—Showers probably Saturday and ...Sunday, slightly warmer Saturday.

Kansas—Showers probably Saturday and ...Sunday, slightly warmer in northwest Satur...day.

Montana—Partly overcast Saturday and ...Sunday, probably showers in west by Sun...day; not much change in temperature.

Wyoming—Partly overcast Saturday and ...Sunday, possibly showers by Sunday; not ...much change in temperature.

Minnesota—Partly, overcast Saturday and ...Sunday, probably showers Saturday night; not much change in temperature.

Eastern Texas—Saturday and Sunday partly ...cloudy, probably showers.

Western Texas—Saturday partly cloudy, ...showers in southern portion; colder in north; ...Sunday fair.

Nicaragua Rejects Canal Project.

SAN SALVADOR, May 8 (A. P.).—A ...dispatch received from Managua, ...Nicaragua, says the Nicaraguan Con...gress has rejected the interoceanic canal ...project presented by Ralph N. Elliott, ...colleague of Professor Jeremiah ...Jenks, who recently was appointed to ...assist in revising the Nicaraguan bank...ing laws.

RECEIVERS' NOTICES.

UNITED STATES DISTRICT COURT, Southern District of New York.—BROADWAY REALTY COMPANY, Plaintiff, against AMERICAN PASTRY & M'F'G COMPANY, Defendant.—In Equity.—No. E-31 158. Upon reading and considering the annexed petition of ROBERT M. GAY, the receiver herein, verified the 6th day of April, 1925, and on motion of ROTHWELL, HARPER & MATTHEWS, solicitors for the receiver, and after due deliberation, it is hereby ORDERED AND ADJUDGED, that all creditors of the American Pastry & M'f'g Company be and they hereby are directed to come in and present to the receiver in writing at the office of his solicitors, Rothwell, Harper & Matthews, No. 2 Rector Street, New York City, their several claims and demands and to make proof thereof upon oath to the satisfaction of said receiver, within three months of the date of this order, and it is further ORDERED AND ADJUDGED, that all the creditors as shall fail to file their claims with said receiver as herein provided and within the time herein fixed, shall be barred from any share in, or to, the properties of said defendant, and shall not be entitled to receive any share thereof, or to proceed against the same; and it is further ORDERED, that the receiver do mail within ten days of the date of this order, a copy hereof to the last address of each creditor as appears upon the books of the defendant corporation, and that the receiver do publish, beginning within ten days of the date hereof, in The New York Times, once a week for four (4) weeks, a copy of this order. Dated New York, April 9th, 1925.

HENRY W. GODDARD, U. S. D. J.

Fire Record.

A. M. Loss.
12:22—1,417 3 Av.; not given.....Considerable
12:25—1,578 7 Av.; not given.....Trifling
12:30—196 W. 102 St.; Betty Spooner ...Not given
12:30—611 E. 12 St.; automobile in garage, Standard Milk Dairy Co...Not given
12:45—181 E. 3 St.; not given.....Not given
12:45—213 E. 197 St., Bronx; not given ...Trifling
1:33—1,800 Lexington Av., chimney; not given.....Trifling
3:00—2,600 4 Av.; Morris Schaeffer ...Not given
3:56—36 W. 140 St.; Max Levine.....Not given
5:25—17 Spring St., vacant lot; not given ...No damage
11:45—442 E. 125 St.; Giuseppi Gallucci ...Not given

P. M.
1:30—152 St. and Macombs Place; shanty. ...Not given
2:30—1,098 Z Av.; not given.....Slight
2:40—100 W. 105 St.; M. Darcy.....Slight
2:45—243 Broadway; not given.....Slight
3:15—Delancey and East Sts.; Auto; not given.....Slight
3:25—797 3 Av.; Bostonhouser & Reobold ...Not given
4:05—45 Attorney St.; R. Rumigstein ...Not given
5:00—951 Forest Av., Bronx; H. Elsman ...Not given
5:40—117 W. 21 St.; H. M. Dairy Co. ...Not given
6:55—56 St. and East River; not given ...Slight
10:10—100 E. 138 St.; J. I. Lenhan.Not given
11:00—1,926 Jerome Av., Bronx; J. Austin. ...Trifling

Police Department.

Commissioner Enright issued this order yesterday:

Transfers and Assignments.

PATROLMEN—Henry F. J. Butts, from 15th Precinct to 24; Andrew J. Weick, 13th Division from Chauffeur to Motorcycle Squad No. 1, assigned to motorcycle duty.

Temporary Assignments.

SERGEANTS—Henry Bauer, 5-A Precinct to 13th Division, for 9 days, from May 8, 1925; Michael Tierney, Traffic Precinct B to 13th Division, office of Special Deputy Commissioner McKay, for 13 days, from May 18; James C. McNulty, Traffic Precinct D to 13th Division; office of Special Deputy Commissioner McKay, for 7 days, from May 18.

SECOND GRADE DETECTIVE—Francis Trainor, 11th Division to 13th Division, office of Special Deputy Commissioner McKay, for 8 days, from May 8.

PATROLMEN.

Albert Rohloff, 58th Precinct to 13th Division, Bureau of Telegraph, Queens, for 21 days, from May 11, during absence of patrolman on vacation.

Joseph F. Trainer, Traffic Precinct D to 13th Division, for 9 days, from May 8.

From Traffic Precinct D to 13th Division, office of Special Deputy Commissioner McKay, for 5 days, from May 11, 1925: Cornelius Bradley, John R. Steinle, William J. Dolan, William J. Foley, Henry O'Brien, Thomas F. Coney.

From precinct indicated to 13th Division, office of Special Deputy Commissioner McKay, for 10 days, from May 8: Joseph Shepherd, 4th; Mack D. Williams, Traffic A; Daniel O'Shea, Traffic A.

Assignment Discontinued.

LIEUTENANT—Brooks Gulager, 4th Division to 15th Division, Bureau of Public Safety (temporary), from May 8.

Extra of $200 Per Annum.

PATROLMAN—Frank X. Masterson, 12th Division.

Leave Without Pay.

PATROLMEN—Harry Schiff, 6th Precinct, for 1 day, from May 9, 01 P. M., May 15; Nicholas L. Scollard, 12th Precinct, for 1 day, from 8 A. M., May 8; Charles F. Wallace, 13th Division, Motorcycle Squad No. 1, for 1 day, from 8 A. M., May 10.

Pay on Sick Report Approved.

CAPTAIN—William Kelliher, 9th precinct, from May 1, during disability.

SERGEANTS—William H. Weber, 5th precinct, from March 10 to March 25; John J. Bulman, 17th precinct, from April 7 to April 21; Joseph L. Murray, 21st precinct, from March 21, during disability; Peter P. Cahill, 44th precinct, from Feb. 17 to March 23.

PATROLMEN—James Sabatino, 24 precinct, from March 8, during disability; Ernest W. Vath, 5-A precinct, from April 2 to April 13; John C. Bisland, 5-A precinct, from March 20 to April 12; Timothy Pesler, 6th precinct, from March 19, during disability; Daniel J. Graziano, 8th precinct, from April 2, during disability; Robert C. Berens, 9-A precinct, from Feb. 11 to Feb. 25; Frederick T. Cesana, 9-A precinct, from March 7 to March 19; John F. Concannon, 10th precinct, from March 16, during disability; William G. Farrelly, 18th precinct, from March 29, during disability; William J. O'Neill, 18-A precinct, from March 10, during disability; Bernard Dolan, 16th precinct, from Feb. 20 to March 19; Thomas Brosnan, 16th precinct, from Feb. 13, during disability; Eugene Baccaglini, 19th precinct, from April 4, during disability; James Williamson, 19th precinct, from March 10 to March 19; William J. Flynn, 22d precinct, from March 14 to March 24; Frederick G. Wuerth, 23d precinct, from March 28, during disability; James McManus, 24th precinct, from March 20, during disability; Bertram C. Scott, 34th Precinct, from April 6, during disability.

Restored to Duty.

PATROLMAN—Francis G. Regan, 47th precinct, to take effect 4:27 P. M., May 7, 1925.

Suspended Without Pay.

PATROLMEN—John J. Deane, 28th precinct; David Burd, 48th precinct; Ernest Bodenburg, 12th Division.

Estates Appraised.

Manhattan.

ARTHUR, GERALDINE H. (Aug. 13, 1923). Gross assets $34,031, net $31,610. Her husband, Edward G. Arthur, since dead, and her daughter, Rosalie, received $31,024 in a joint and surviving life estate. Executor is George D. Arthur.

DEERING, CHARLES WILLIAM CASE (May 11, 1924, in California). Gross New York assets are $103,901. Helen E. Bates Connolly, nephew, gets $61,980 and Anna Rogers Case Mills, no relation, $25,990, and Helena de St.P. Connal-Rowan, no relation, $25,990. Executor is Charles S. Cushing of San Francisco.

FRAZEE, MARY ELIZABETH (Aug. 17, 1920). Gross assets $4,589, net $2,162. Two sisters get $720 each, a nephew, niece and grandniece each get $240. Executors are Morris J. Werner and Charles W. Bennett.

HUGHES, OLIVE W. (Jan. 27, 1923). Gross assets $15,503, net $13,117. Equally to two brothers by right of the brothers. Executor is Lewis B. Hughes.

MERRILL, EMMA H. S. (Feb. 9). Gross assets are $166,385, including $12,948 in cash, $1,900 in bonds, $97,338 in mortgages, notes and accounts and $79,988 in stocks and bonds. The net estate is $178,971. The Woman's Board of Home Missions of the Presbyterian Church gets $5,000; Woman's Board of Foreign Missions, $5,000; New York City Mission Society, $2,000; Congregational Church of New Canaan, Conn., $1,000; Association for Improving the Condition of the Poor, $500; Cornelia Slade, sister, $1,000; John V. Irvin, son-in-law, $2,000; Payson Merrill, husband, one-half of personal effects, valued at $975. Cornelia Helen Irwin, daughter, one-half personal effects and residue of $150,521. A cousin and niece receive small bequests. Executor is Payson Merrill.

MORAN, MARIE (Dec. 20, 1924). Gross assets $18,640, net $17,771. Florence Moran, daughter, gets accounts valued at $3,171, and Marie Louise Moran, daughter and executor, gets residue of $14,600.

NIGHTINGALE, JOHN K. H. (Nov. 8, 1923). A resident of Rhode Island). Gross New York assets $38,142, net $21,600, to wife, Louise, executrix.

RENNER, FATHER, JAMES S. (Feb. 14, 1924). Gross assets $8,314, net $2,425. To wife and daughter. Executrix is Mary C. Pierce.

TEYTON, OLIVIA (Sept. 30, 1922). Gross assets $1,976, net $747. Executor is Louis Frank.

WHITTLESEY, IDA H. (Aug. 1, 1924). Gross assets $28,160, net $22,705. Equally between two daughters, Marie Louise and Elizabeth Mantle Whittlesey, executrices.

WOOD, ANNA L. (Sept. 12, 1924). Resident of New Jersey. Gross New York assets $12,887, net $11,067. Mary W. Sutherland, step-child, gets $2,946; Minnie E. Mahoney, cousin, legacy of $5,000, and six other relatives each get $1,474.

National Guard Orders.

Special to The New York Times.

ALBANY, May 7.—These National Guard orders were bulletined in the office of the Adjutant General today.

The following supply officers will report to the U. S. Property and Disbursing Officer, 224 Heyward St., Brooklyn, in the matter of property account ability:

Detailed Supply Officer, 10th Inf., at Utica and Binghamton, Wednesday, May 13, at 10 A.M.

Regimental and Detailed Supply Officers 174th Inf., Buffalo and Niagara Falls, Thursday, May 14, 10 A. M.

Detailed Supply Officer 104th F. A., at Binghamton, Friday, May 15, 10 A. M.

Sabater, Maj. Joseph M., Q. M. C., is detailed to active duty at Aldra, from May 10 to June 14.

Mullins, Capt. Walter S., 14th Inf., detailed in place of Capt. William F. Brill, whose resignation has been accepted.

Berry, Capt. Charles W. jr., 105th Engrs., Div. 27, detailed to active duty for thirty days, beginning May 1, to carry out the instructions of the Comdg. Offr. N. G. with reference to personal inspection of N. G. units with station in New York City.

Elmiller, 2d Lt. William C., 174th Inf., commissioned for assignment to Co. B.

Mowbray, Maj. Martin H.; Lahnen, Capt. John J., 165th Inf., detailed to active duty for ninety days.

Hollister, 1st Lt. Frederick C., 108th F. A., Archer, 2d Lt. Edward J., 106th F. A., honorably discharged.

Webster, Capt. William V., 71st Inf., placed on D. S. RESERVE.

Army Orders and Assignments.

Special to The New York Times.

WASHINGTON, May 8.—The War Department published these orders today:

Air Service.

Base: 1st Lt. R., to Chanute Fld, Rantoul.
Foster, 1st Lt. A. H., to Brooks Fld.
Hodge, 1st Lt. G. E., to Langley Fld.
Martin, Maj. H. S., to McCook Fld.

Medical Corps.

Carroll, Maj. P. J., to St. Louis Univ. Sch. of Med., St. Louis.
Beery, Maj. H. R., to Ft. Douglas.

Field Artillery.

Cosine, Capt. R. J., to San Francisco, sail about June 17 for Manila.
Miller, 1st Lt. R. G., to Ord. Agri. Coll.

Infantry.

Martin, Col. W. F., to command Columbus Gen. Res. Depot; relieving Lt. Col. H. J. Watson will report to comdg. offr., Columbus, for dut yas Executive Offr.
Leavitt, 1st Col. R. H., to 5th Div. in Baltimore.
Lockett, Maj. J. M., to 3d Div.
Lyda, Capt. W. K., to Hdqrs. 10th Div., in Denver, Col.
Caulkins, Capt. R. M., 9th to Univ. of Mont., Missoula.
Lindley, 1st Lt. F. B., to Edgewood Arsl.
Smith, 1st Lt. Harry H., 20th, to Ohio State Univ., Columbus.
1st Lts. Case, R. A., 5th; Wheatley, E. T., 18th; Halsey, F. W., to Ft. Benning, Ga.

Miscellaneous.

Morone, Lt. Col. A., Gen. Staff., to Walter Reed Hosp.
Pettis, Maj. C. R., C. of E. to Hdqrs. 3d Corps Area, Baltimore.
Kleisander, Capt. S. G., V. C., to Ft. Brasg.
Smith, Maj. W. S., D. C., to Walter Reed Hosp. for observation and treatment.

Leaves.

Beebe, Lt. Col. R. E., Gen. Staff, 10 dys.
Spiller, Maj. E. E., Fin. Dept., 1 mo.
Bradley, Maj. O. N., Inf., 2 mos. 10 dys.
Thuis, Maj. C. A., Inf., 1 mo.
Herr, J. R., Col., A. C. A., 15 dys.
Andrews, Capt. F. P., Sig. Corps, 21 dys.
Shaffer Capt. E. F., Cav., 2 mos.
Green, 1st Lt. K., Inf., 6 mos.
Bowman, 1st Lt. L. E., Q. M. C., 3 mos. 27 days.

No naval orders were announced today.

Reserve Corps Orders.

Second Corps Area.

At Headquarters Second Corps Area, Governors Island, these orders were announced yesterday:

Air Service Assignments.

To the 447th Pursuit Squad., G. H. Q.—2d Lt. Ralph V. Anderson, Elmira, to 254th Observation Squad.; 2d Lt. Frank H. Bonner, Schenectady, to 398th Pursuit Squad., Fourth Army; 2d Lt. William C. Lawler, 625 Riverside Drive, N. Y., to 354th Pursuit Squad., Fourth Army; 2d Lt. Yervant Maxudian, 25 Broadway, N. Y., to 347th Balloon Service Co., II. Corps.

To the 448th Pursuit Squad., G. H. Q.—Capt. Edward G. Selmser, Syracuse, to 395th Pursuit Squad., Fourth Army; 1st Lt. Erik A. Erikson, Bedford Park, N. Y., to 402d Attack Squad., Fourth Army; 1st Lt. John E. Murnane, Trenton, N. J., to Observation Squad., Second Corps; 2d Lt. Samuel Joseph, Syracuse, Flying Field, Garden City, to 354th Observation Squad., XII. Corps; 2d Lt. James D. Means, Brooklyn, 617th Hq. G. H. Q.; 2d Lt. Henry J. Mulcahy, Glason Point, to 411th Airdrome Co., First Army; 2d Lt. Herbert P. Morgan, 296 Ft. Washington Av., N. Y., to 254th Observation Squad., XII. Corps; 2d Lt. Millard H. Moulds, Selkirk, to 431 Observation Squad., First Army; 2d Lt. Louis Stephens, 329 E. 163d St., Brooklyn, to 395th Pursuit Squad., Fourth Army; 2d Lt. Charles F. Taylor, Ocean City, N. J., to 354th Observation Squad., XII. Corps.

To the 449th Pursuit Squad., G. H. Q.—Capt. James D. Francis, 21 W. 49th St., N. Y., to 402d Pursuit Squad., G. H. Q.; 1st Lt. William C. Crawford, 165 Broadway, N. Y., to 443d Pursuit Squad., G. H. Q.; 2d Lt. Duncan G. Hunt, Bogota, N. J., to 445th Pursuit Squad., G. H. Q.; 2d Lt. Guy K. Rudd, 1,319 Broadway, N. Y., 448th Pursuit Squad., G. H. Q.

To the 450th Pursuit Squad., G. H. Q.—1st Lt. Leigh L. Bain, New Rochelle, to 446th Pursuit Squad., G. H. Q.; 1st Lt. Lawrence L. Brooks, Jamaica, to 448th Pursuit Squad., G. H. Q.; 1st Lt. John B. Hallenbaugh, 345 St. Av., to 446th Pursuit Squad., G. H. Q.; 2d Lt. John Neiman, 427 E. 148th St., N. Y., to 446th Pursuit Squad., G. H. Q.

To the 390th Attack Squad., IV. Army (New York City)—2d Lt. Charles G. Grant, Fort Washington; John M. Donaldson, Utica, N. Y.; Isaac B. Jennings, Newark, N. J.; John H. Connelly, 1,661 85th St., Brooklyn.

To the 400th Attack Squad., IV. Army (Buffalo)—2d Lt. Samuel A. Tickell, 548 W. 120th St., N. Y.

To the 3634 Photo Section, XII. Corps (Ithaca, N. Y.)—2d Lt. Willard P. Darrow, Jr., Albany, N. Y.

To the 447th Pursuit Squad., G. H. Q., Air Service—Capt. David H. Young, R. F. D., Edgemoor, N. J.

To the 444th Pursuit Squad., G. H. Q.—1st Lt. Edward M. Pauley, 2,055 Grand Concourse, N. Y.

Miscellaneous.

Maj. John A. Greene, MI-Res. 136 E. 70th St., N. Y., is attached for training to 77th division.

2d Lt. Norman Randell, Inf-Res., Larchmont, N. Y., is attached for training to 77th division.

2d Lt. Pierregont I. Prentice, FA-Res., Haddonfield, N. J., 309th Field Artillery, assigned to 78th division.

2d Lt. Carroll Devors Miller, Sig-Res., Schenectady, is attached for training to 98th division.

So much of Special Orders as pertains to Capt. George Kelly, FA-Res. and 2d Lt. Myron A. Gordon, FA-Res. to active duty for fifteen days is revoked.

1st Lt. Abraham Serby, Med.-Res., Syracuse, N. Y., Medical Ward Officer General Hospital 23, Buffalo, N. Y., is attached for training to 98th Division.

Maj. Curtis F. Claassen, Med.-Res., 1,827 Greene Av., Brooklyn, General Hospital 3, is assigned to 77th Division.

1st Lt. Meyer M. Mellcow, Med.-Res., 115 E. 90th St., N. Y., is assigned to Evacuation Hospital 14, New York, N. Y., as Surgical Ward Officer.

2d Lt. Vernon Corell, M. A.-Res., 8 E. 4th St., Mt. Vernon, N. Y., is assigned to Station Hospital 84, Yonkers, N. Y., as Adjutant and Detachment Commander.

1st Lt. George W. Haber, Dent.-Res., 19 Johnson Av., Brooklyn, and 1st Lt. Lamar Harris, Dent.-Res., Elmhurst, are assigned to General Hospital 77, Brooklyn, N. Y., as Dental Surgeons.

The following named Reserve Corps Officers (Medical) are assigned to General Hospital 45, Metropolitan Hospital, N. Y.—Maj. Harold A. Foster, Montclair, N. J., as Assistant Chief of Surgical Service; 1st Lt. Samuel C. Glasgow, as Medical Ward Officer; 1st Lt. John S. O. Herrin jr., as Surgical Ward Officer.

Captain Ellis de Wolf, F.A.-Res., Rutherford, N. J., is assigned to 2d Corps.

Capt. Robert N. Erxleben, F.A.-Res., 976 Park Pl., Brooklyn, promoted, is assigned to 78th Division.

1st Lt. Charles L. Hall, C.A.-Res., Great Neck, N. Y., promoted, is assigned to 2d Coast Artillery District.

2d Lt. Julian E. Barbour, Inf.-Res., 527 Riverside Drive, N. Y., XII Corps, transferred to F.A.-Res.

1st Lt. Fred E. Johnston, Sig.-Res., to XII Corps, transferred to B.A. Group, Res. Div.

Capt. Paxton Hibben, F.A.-Res., 156 5th Av., N. Y., 77th Division, is assigned to XII Corps.

Lt. Col. John H. Clark, Inf.-Res. (77th Div.), Flushing, promoted, as attached for training to 77th Division.

Maj. Robert Indig, Med.-Res., 77th Division, transferred to Aux. Reserve.

Captain Charles E. McCullough, A.S.-Res., XII Corps, transferred to A.-M.-Res.

1st Lt. Dorr G. Goslee, Med.-Res., 98th Division, transferred to B.A. Group.

Lt. Col. Frank A. McNames jr., F.A.-Res., Albany (6th Div.), promoted, is attached for training purposes only to 98th Division, B. A. Group.

Capt. Michael Grimaldi, F.A.-Res. (XII Corps), 317 W. 42d St., N. Y., promoted, is assigned to XII Corps.

SHIPPING AND MAILS

Hours are given in Daylight Saving Time unless otherwise noted.

THE TIDES.

	Sandy Hook.		Governors Island.		Hell Gate.		THE SUN.	
	A.M.	P.M.	A.M.	P.M.	A.M.	P.M.	Rises.	Sets.
High water	5:10	9:33	5:29		9:47	11:13	A.M.	P.M.
Low water	3:14	3:18	3:44		3:46	5:20	5:24	5:46	7:59

Steamships Arrived Yesterday

Steamer.	From.	Date.
MANOLA	Demerara	Apr. 22
NICKERIE	Paramaribo	Apr. 17
VANCOUVER MARU	Charleston	—
HANS GUDE	Tanamo	—
G. WASHINGTON	Bremen	Apr. 29
MAURETANIA	Southampton	May 2
IDAHO	Hull	Apr. 30
EL CANO	Tampico	Apr. 30
FRITZHOF	Newcastle	May 3
VALACIA	London	Apr. 25
SATANTA	Port Said	Apr. 18
CANADIAN CHALLENGER	Naples	Mar. 30
ST. PATRICK	Bahia	Mar. 14
LYDERHORN	Calbarien	May 2
BRAGA	Constantinople	Apr. 15
CUBA	Miami	—
SAN JACINTO	Galveston	—
EL CAPITAN	New Orleans	May 3
EL SOL	Galveston	May 2
CITY OF CHATTANOOGA	Savannah	—
ROMAGNE	Rio Pedro	Apr. 13
KNIGHT COMPANION	Hongkong	Feb. 7
WYTHEVILLE	Beira	Mar. 14
HANNA KIMME	Hamburg	Apr. 1
OZAMA	Guanico	May 3
CAP JOS. BLISSON	Havre	Apr. 20
TEKRI	Seconde	Apr. 2
ANCHORIA	Philadelphia	—
MISSISSIPPI	Norfolk	—
HILTON	Galveston	—
PRESIDENT ARTHUR	Haifa	Apr. 4

Incoming Steamships

Steamer and Line.	Sailed From.	Due.	Will Dock.
*COLUMBUS, Nor. Ger. Lloyd.	Bremen, May 3	†Today, noon	158th St.
*GIULIO CESARE, Italian	Genoa, Apr. 25	Tomorrow	W. Houston.
*VOLENDAM, Hol.-Amer.	Rotterdam, Apr. 29	Tomorrow, A.M.	26th St.
*CALAMARES, United Fruit	Havana, May 7	Tomorrow	Fletcher St.
*VAUBAN, Lamport & Holt	Rio de Janeiro	Tomorrow, A.M.	21st St.
*CARONIA, Cunard	Liverpool, May 2	Tomorrow	West 14th St.
*MOUNT CLAY, United Amer.	Hamburg, Apr. 30	Monday, A.M.	West 46th St.
*FREDERICK VIII, Scan.-Amer.	Copenhagen, Apr. 30	Monday, A.M.	W. 20th St.
*COMTE VERDE, Lloyd Sabaudo	Naples, May 2	Monday, A.M.	West 57th St.
*PAN AMERICA, Pan American	Santos, May 2	Monday, A.M.	24th St.
*SYLVIA, Red Cross	St. John's, May 6	Monday, A.M.	Iava St.
*FT. VICTORIA, Furness-B.	Hamilton, May 8	Monday	West 55th St.
*CELTIC, White Star	Liverpool, May 2	Monday, P.M.	West 19th St.
*DIXIE, Red D Line	Porto Rico, May 4	Monday, P.M.	West 14th St.
*SAN LORENZO, N. Y. & P. R.	San Juan, May 7	Monday, A.M.	Hamilton Av.
*COLUMBIA, Anchor	Glasgow, May 2	Monday, A.M.	W. 13th St.
*ORIZABA, Ward	Guantanamo, May 2	Tuesday	Morton St.
*EBRO, Pacific Steam Nav.	Valparaiso, Apr. 22	Tuesday	Morton St.
*BRIDGETOWN, Columbian	Savanilla, May 1	Tuesday	Cuyler's Alley
*AMER. FARMER, Winchester	London, May 2	Tuesday	23d St.
*MALIN, United Fruit	Kingston, May 7	Tuesday	Fletcher St.
*CAUTO, N. Y. & Cuba Mail	Havana, May 7	Tuesday	410 Furman St.
*PARIS, French	Havre, May 6	Tuesday, A.M.	West 15th St.
*BREMEN, Nor. Ger. Lloyd	Bremen, May 2	Tuesday	26th St.
*SEVILLA, Baltic-Amer.	Hamburg, Apr. 29	Wednesday	24st St.
*ZULIA, Red D.	La Guayra, May 4	Wednesday, A.M.	410 Furman St.
*HOMERIC, White Star	Southampton, May 6	Wednesday	West 17th St.
*AMAPURA, Munson	Barbados, Apr. 22	Wednesday	West 28th St.
*NIEUW AMSTERDAM, Hol.-Am.	Rotterdam, May 7	Wednesday	48th St.
*TIVIVES, United Fruit	Santa Marta, May 5	†Thursday, A.M.	Fletcher St.
*SIXAOLA, United Fruit	Cristobal, May 6	Thursday	Fletcher St.
*MEROPE, Royal Dutch	Puerto Cabello, May 6	Friday	Montague St.
*AMERICA, Red D	Bremen, May 5	Friday	52d St.
*RELIANCE, United Amer.	Hamburg, May 5	Friday	West 46th St.
*CAMAGUEY, Ward	Puerto Mexico, May 8	Friday	1Joralemon St
*PANAMA, Panama R.	Colon, May 10	Friday	West 22d St.
*AQUITANIA, Cunard	Southampton, May 9	Friday	West 13th St.
*RELIANCE, United Amer.	Hamburg, May 5	†Friday, A.M.	West 46th St.

*Carries mail. †Reported by wireless. ‡Brooklyn. §Hoboken.

Outgoing Passenger and Mail Steamships

The following table shows the destination of steamers, the lines operating them, when their mails close (at the General Post Office and the City Hall Station), when they sail, location of piers and points for which they carry mail:

SAIL TOMORROW (May 9)

ASSYRIA (Anchor Line), Glasgow (no mails; sails 12:00 M.), West 24th St.

MINNETONKA (Atlantic Transport Line), London (mails close 6:00 A. M.; sails 10:00 A. M.), West 16th St.

Europe, Africa and West Asia (England, Irish Free State, Northern Ireland, Bergen, South Africa, Madeira, Cape Verde Islands, Sierra Leone, Liberia, Finland, Norway, Italy, Bulgaria, Greece, Malta, Turkey and Yugoslavia must be specially addressed for dispatch by this steamer); also parcel-post mails for France and the countries mentioned in Note A.

VENDAM (Holland America Line), Rotterdam (mails close 7:00 A. M.; sails 11:00 A. M.), 5th St., Hoboken.

Europe, Africa and West Asia (Sweden, Irish Free State, Norway, Finland, Riga, Bulgaria, Greece, Malta, Turkey and Yugoslavia must be specially addressed for dispatch by this steamer); also parcel-post mails for Great Britain, Northern Ireland, Netherlands and the countries mentioned in Note A.

CANOPIC (White Star Line), Liverpool (mails close 8:00 A. M.; sails 12:00 M.), West 19th St.

Irish Free State (Great Britain and Northern Ireland must be specially addressed for dispatch by this steamer); also parcel-post mails for Irish Free State.

WEST MAXIMUS (American Scantic Line), Helsingfors (mails close 8:30 A. M.; sails 11:00 A. M.), East 18th St.

Denmark and Finland (specially addressed correspondence only); also parcel-post mails for Denmark and Finland.

DUILIO (Navigazione Generale Italiana), Genoa (mails close 9:00 A. M.; sails 12:00 M.), West 55th St.

Italy, Greece, Bulgaria, Malta, Turkey and Yugoslavia; also parcel-post mails for Italy.

DROTTNINGHOLM (Swedish-America Line), Gothenburg (mails close 12:30 A. M.; sails 4:00 P. M.), West 57th St.

Sweden, Denmark, Norway and Finland (other countries must be specially addressed for dispatch by this steamer); also parcel-post mails for Sweden.

SAMARIA (Cunard Line), Liverpool (sails 10:00 A. M.), West 14

Business Opportunities

Bank and business references required. $100 reward for information leading to arrest and conviction of any one who has inserted a fraudulent advertisement in The New York Times.

CAPITAL WANTED.

WELL ESTABLISHED MERCHANT WITH 20 years' experience, considered one of best and highest class men in his line, requires for opening of new department $15,000 to $20,000; investment is secured and will earn large profit in first four months; no expense or overhead will be charged to this department. K 169 Times.

PARTY WITH $25,000 WANTED TO ERECT New York plant for an established product of great profit, with either active or inactive participation; information given upon receipt of written application. Dr. K. M. Wiekamp, 176 Arlington Av., Brooklyn, N. Y.

WANTED ONE OR MORE ASSOCIATES, with or without services, to help finance a real estate subdivision on fast growing section of Long Island; $25,000 additional necessary; advertiser is a successful subdivision operator. L. G., 380 Times.

DIRECTORS OF AN ESTABLISHED HOSIERY mill would like to communicate with parties with $25,000 to invest in a reorganization. Write to the New Castle Knitting Mills, New Castle, Pa.

WANTED—MISCELLANEOUS.

TOY FACTORY.
Will buy factory equipped to manufacture mechanical toys. X 2177 Times Annex.

BUSINESS CONNECTIONS.

WANTED—LARGE NEW YORK CITY CORPoration want to sell State agencies for a farm implement, on the market 15 years; small capital necessary; references required. W 254 Times.

CONSULTING ENGINEER, A. S. M. E., making British tour; will conduct your business; commission and retaining fee. X 2170 Times Annex.

EXCEPTIONAL OPPORTUNITY FOR GOOD salesman; small investment; something absolutely new; first time New York City. P 511 Times.

MAIL ORDER NEWS FOR MAY CONTAINS enlightening information about mail order business; on sale at 500 5th Av.

WILL PURCHASE ACCOUNTING CLIENtele or invest as partner. M 668 Times Downtown.

FOR SALE.

Stores and Shops.

BOYS' AND YOUNG MEN'S CLOTHING store for sale; wonderful opportunity; well established; very good location; reasonable terms. For more particulars inquire X 2190 Times Annex.

BROADWAY, 3,807, CORNER 163D ST.—Choice corner light store, suitable any business; rent $250; can give choice corner light basement store with inside and outside stairway; $40. Supt.

BARBER SHOP, GREAT FUTURE, 3,899 Broadway, corner 163d St.; right man can improve business and make fortune; rent $40. H. T. WOOD, 50 East 42d St.

WE SPECIALIZE IN SODA FOUNTAINS and all kinds of store fixtures; easy monthly payments. Merit Equipment Co., 2 West 42d St. Pennsylvania 9284.

ESTABLISHED MEN'S CUSTOM TAILOR store, best location downtown; must sell at once owing to ill health. S 930 Times Downtown.

FLOWER SHOP—ARTISTIC FLOWER AND pottery shop in Greenwich Village; well established; best clientele. Pringle, Spring 8347.

ART EMBROIDERY STORE—BARGAIN for quick buyer; established business; low rent; sacrifice account illness. 346 Brook Av., Bronx.

LONG BEACH ROOMING HOUSE, 12 rooms, near station, beach; large porches; rent $3,000. Hayhurst-Gromann, 3 Park Place.

BUTCHER BUSINESS, SHOWING LARGE profits, for sale on account illness; $10,000 cash required. Fichar Co., 262 West 70th.

LADIES SPECIALTY SHOP, TIMES Square district; must sell immediately. P 364 Times.

MILLINERY SHOP—GOOD LOCATION; great opportunity; owner leaving city. D 321 Times.

FUR SHOP FOR SALE OR RENT. Inquire Isidore Burman, 347 7th Av.

Restaurants and Tea Rooms.

BECOME INDEPENDENT — RESTAUrants, lunch rooms, tea rooms, coffee pots, drug and confectionery stores are the money-makers of today; we start you in a business of your own by completely equipping your store; small cash payments, balance on easy monthly instalments; if you have a location call, write or phone. Merit Equipment Co., 2 West 43d St. Pennsylvania 9284.

BECOME INDEPENDENT—RESTAUrants, lunch rooms, tea rooms, coffee pots, drug and confectionery stores are the money-makers of today; we start you in a business of your own by completely equipping your store; small cash payments, balance on easy monthly instalments; if you have a location call, write or phone. Merit Equipment Co., 2 West 43d St. Pennsylvania 9284.

FOR SALE—KITCHEN EQUIPMENT AND lease for restaurant and dining room (seats 150) in high-class apartment-hotel in East Orange, N. J. Phone Nassau 1013 or see owner, 95 Harrison St.

RESTAURANT IN HOTEL CLARIDGE, 44TH ST. AND BROADWAY. WILL CONSIDER RENTAL OR COMMISSION MANAGER.

Garages.

GARAGE—NEWARK, N. J., 150 BELLEville Av.; best location; unusual monthly profits; 7 year lease; no security; rent $500; price $8,500, terms.

GARAGE PROPERTIES, MANHATTAN AND Westchester County. Alfred Jenkins, Room 4245, Grand Central Ter. Murray Hill 4138.

GARAGES, ANY SIZE, ANYWHERE. Gaillard, 100 East 42d. Ashland 8714.

Miscellaneous.

AN AUTOMOBILE BUSINESS EARNING large yearly income within commuting distance from New York; logical reason for selling. Purchased for about $30,000. X 2133 Times Annex.

MAIL ORDER BUSINESS; STAPLE ARticle; 3 years in business. Good reason for selling. Particulars, call or write 40 East 170th St., New York City.

DENTIST—WONDERFUL OPPORTUNITY; illness forces dentist to give up practice. Inquire C. E. Schostak, Pulaski 5660.

SITE FOR GASOLINE STATION AND REfreshment stand, Lake George; lease. Box 928, Stamford, Conn.

ADULT CAMP, SMALL HOTEL, CLUB OR road house, Lake George; lease. Box 928, Stamford, Conn.

Leases.

FOR RENT—STORES AND OFFICES, SUITable for any business, on trolley line; opposite Post Office and 4 block from railroad station. Call or write. H. Feldman & Co., Main St., Boonton, N. J.

CASINO CONCESSION; MODERN HOTEL; mountains; includes billiard room, card room, cigar stand; soft drinks; season, $700. Pioneer Hotel, Mountaindale, N. Y.

FINANCING—LOANS.

AUTO OWNERS—QUICK LOANS.
Car in your possession.
LOANS MADE SAME DAY.
STRICTLY CONFIDENTIAL. Lowest rates.
EASY PAYMENTS. QUICK SERVICE.
PEERLESS FINANCE CORPORATION,
250 West 57th St. (corner Broadway).
Suite 821. Phone Circle 7662-6607.

GENERAL FINANCING, ACCOUNTS REceivable, rent assignments, chattel mortgages; reasonable rates. Solar Finance Corporation, 132 Nassau. Telephone Beekman 6618.

IMMEDIATE LOANS ON CARS
While used or in storage. Confidential.
CIRCLE AUTO FINANCE CO.,
250 W. 57th ST., FISK BLDG. CIRCLE 7314

MONEY FOR BUSINESS EXPANSION. Reorganization, Real Estate, Com'cial Paper. Phoenix Factors Corporation, 1,265 B'way.

LOANS TO MERCHANTS AND BUSINESS men; $500 to $5,000 without collateral. 12 West 28th. Telephone Ashland 1020.

CADET AVIATION BACKED BY COOLIDGE

President Favors Extending the Time Devoted to Study at West Point.

ARMY STUDIES CURRICULUM

American Engineering Council to Raise $100,000 for Air Defense Inquiry.

Special to The New York Times.

WASHINGTON, D. C., May 8.—President Coolidge announced today that he intended to encourage the study of aviation at West Point, and to see if a little more work, over the 56½ hours a week devoted to the study at the Institution, would not be helpful.

The President expressed himself as particularly interested in the General Staff's investigation of the possibilities of aviation in warfare, which was centred today on the curricula of the Military Academy with a view to ascertaining whether sufficient hours of study are allotted to the subject.

President Coolidge let it be known that he was determined that the United States shall be in the lead in the study of aviation at the Government's military schools. He said that it was already well known what had been done at Annapolis, and that while the 56½ hours a week devoted to aviation at West Point were generally thought sufficient he intended to encourage the investigation and see if a little more work would not be beneficial.

The General Staff's study of the Air Service is from an army point of view. War Department officials stated today, the investigation and study having been undertaken on the basis of the hearings last Winter before Congressional committees. This study has been going on for several months and, they said, is of a general nature, rather than aimed at particular phases, as has been the object of the Navy Department's investigations.

The General Staff's examination includes prospects for the development of commercial aviation as well as military strength, and the question of increasing the West Point curricula.

Speed Annapolis Plan.

Plans for the extension of aviation study at Annapolis were outlined in an announcement authorized today by Secretary Wilbur. Lieutenant R. R. Holcomb, of the Bureau of Aeronautics, will leave for Annapolis to confer with the Superintendent of the Naval Academy on the practical operation of the new plan, he said. Extension of the present aeronautics subjects already being taught at the Academy to include a complete "ground course" will be undertaken while Lieutenant Holcomb is at Annapolis.

The four-year course at the Naval Academy will contain 311½ hours of instruction in aviation proper and 254½ hours in subjects essential to the training of military aviators, while, with the exception of the actual operation of the planes, the midshipmen for the last few years have been given a more thorough course in the sciences on which aviation is based than is given in any other school in the United States which trains aviation pilots, naval officials said.

"The new policy wherein aviation is made one of the major subjects at the Naval Academy is another logical step in giving to the navy complete knowledge and appreciation of naval aviation," Secretary Wilbur said. "With the added theoretical instruction in aviation will go, under the new plan, added practical experience in ground work and the principle of flying, both during the academic year and the three Summer months of intensive instruction to members of the first class.

"Physical disqualifications which will necessarily prevent some graduates from flying will be the only bar to junior officers becoming eventually either pilots or observers."

SPONSOR AIR INQUIRY.

Executives of American Council Votes to Raise $100,000.

Special to The New York Times.

PHILADELPHIA, May 8.—The Administrative Board of the American Engineering Council today voted to raise $100,000 for an investigation of the aviation situation in the United States, both commercial and military. The action was taken at a meeting of the board in the Engineers' Club at the session of the council, which is being attended by engineers from all parts of the country. The session will continue tomorrow.

Professor Joseph W. Ree, head of the Department of Industrial Engineering at New York University, was named Chairman of the committee to conduct the investigation of aircraft. He and the Chairman of the board will name the other members.

The proposed investigation will try to discover what efficacy may exist in the available aviation schemes and to ascertain, if possible, a basis for investment of money in aeronautical projects.

The committee to be named will immediately begin its campaign for the $100,000. Members of the committee will include many prominent authorities on aeronautics.

COURT CLERK SENTENCED.

John J. Smith Stole $130,000 From Prosecutor.

John J. Smith, formerly a deputy clerk in General Sessions, was sentenced yesterday, in the presence of many of his former court associates, to from two and a half to five years in Sing Sing on his plea of guilty to the charge of stealing $930.50 from Assistant District Attorney Robert Taylor by forging the prosecutor's name to a pay check. Smith had acted as confidential secretary to Mr. Taylor. An investigation revealed that he had robbed Mr. Taylor of $130,000 in money and securities, all of which he had lost in stock speculations.

In imposing sentence Judge Koenig revealed that Smith, who lived with his wife and two grown sons at Hastings-on-Hudson, also had defrauded Miss Margaret Hanify of 503 West 176th Street of $6,000 in securities. Miss Hanify's brother, John, also had been a clerk in the court with Smith, and when he died Miss Hanify entrusted the securities to Smith. She had been able to obtain only $1,000 from Smith.

Lays Last Brick in K. of C. Club.

The last brick in the new $2,000,000 Knights of Columbus clubhouse and community centre at Prospect Park Plaza, in Brooklyn, was placed in position yesterday afternoon by Grand Knight Joseph W. Conklin, of Columbus Council, 126. The placing on the brick marked the finishing of the outer work of one of the largest clubhouses in this country. The building is nine stories in height and will have 200 sleeping rooms.

$53,596 for Spanish Antiques.

The fourth day's sale of the Raimunde Ruis collection of Spanish furniture and other Spanish antiques at the Clarke Art Galleries yesterday brought $12,249, a total to date of $54,596.50. The fifth and final sale is this afternoon. A rare sixteenth century vargueno, No. 736 of the catalogue, brought the day's highest price, $700. It was acquired by Frederick Adams.

Sleepwalker Falls Six Stories.

Gus Johnson, 55 years old, an attendant at Wards Island, fell from a window on the sixth floor of the Herald Square Hotel while walking in his sleep early this morning. Guests in the hotel heard the crash as Johnson struck an extension on the second floor and then fell into a courtyard in the rear of the hotel. Johnson suffered a fractured skull, fractured jaw and fractured arm.

ARGUES PORT BOARD SHOULD BE UNTAXED

Julius H. Cohen Appears Before Commission Representing New Jersey and New York.

Argument in favor of exempting the property of the New York Port Authority from taxation was made yesterday before the specially appointed Tax Commission representing the New York and New Jersey Legislatures, at the rooms of the Port Authority, 11 Broadway, by its counsel, Julius Henry Cohen. The hearing was presided over by Courtlandt Nicoll.

Mr. Cohen, on behalf of the Port Authority, presented resolutions indicating that in the opinion of its members it was unwise public policy for the States to permit the municipalities to tax any of the Port Authority property. He expressed the opinion that under recent decisions in New Jersey, the Port Authority was immune from taxation there, and thought that in all probability the same was true in New York. He reviewed the nature of the problems committed to the care of the Port Authority, and said the entire plan was born of economic necessity.

Mr. Cohen said the port treaty and the Comprehensive Plan were the result of the pressure upon the Port District to reduce the tremendous cost of doing business here. This economic factor was operating in other parts of the country, he said, and meant reorganization of freight facilities.

"To give to any municipality this power to tax which Chief Justice Marshall said was the power to destroy, is to give the municipality veto power over what the States desire to do," said Mr. Cohen.

He went at considerable length into the history of the relationship of the Port Authority to Hoboken in the acquisition of the Hoboken Manufacturers' Railroad Company stock. He said the Port Authority had committed itself to pay local taxes to Hoboken on this property, and that it would stand by that pledge. He believed that Hoboken presented a special case of hardship which required equitable treatment. So far as the Port Authority knew, he said, there was no situation in New York City which would cause burdens to the city if the principle of immunity from taxation were carried out. On the contrary, great benefits would be derived by the city through the increase in tax values.

"The bridges across the Arthur Kill are tax free," said Mr. Cohen. "The reason the States decided to make them so is because they wanted them built at the earliest possible moment. The States want other facilities built. If they build these facilities themselves, they must do so by taxing all the citizens of the State. This is what is happening in the case of the vehicular tunnel. If these improvements are to be financed on the basis of their own earning capacity, the addition of a tax burden postpones the day when these facilities can come into existence."

Assistant Corporation Counsel William H. King wanted to know if it was necessary to the success of the Port Authority ventures that all the properties should be tax exempt. Mr. Cohen replied that it would undoubtedly delay the consummation of the Port Authority plan if taxes were imposed. The meeting was adjourned until May 29 at 2 P. M.

FILM FAME SEEKERS ACCUSE MOVIE MAN

Fifty Italian Men and Women Say He Took Money, but Failed to Make Them Stars.

Fifty Italian men and women appeared yesterday before Director Lillian R. Sire of the Division of Aliens, State Department of Labor, at 124 East Twenty-eighth Street, as complainants against David Calcagni of 367 Fourteenth Street, Brooklyn, a motion picture director, whom they accused of having taken various sums of money from them and failing to make good his promise to make them stars of the screen. Calcagni is President of the Vera Art Corporation, which once had offices in the building at 220 West Forty-second Street. There are now eighty-three complaints against him, the officials said.

According to statements made by the complainant, Calcagni advertised in the Italian newspapers for film fame aspirants. "Do you want to become famous?" "Look at Valentino," were two questions from the advertisements. Those who replied, it was said, were asked whether they would like to have a test made to determine their fitness for the screen, and were told to report the following Sunday at a place called the Ideal Studio in East Boulevard, Hudson Heights, N. J. They then learned, it was said, that the test would cost $10, and that if everything came out right they would be notified. The complainants said they never received a letter of acceptance.

Edward Napolis of 500 Fifth Avenue, representing Carmela Seguso of 244 Fourteenth Street, Brooklyn, said that his client was told she was the ideal alien type needed for a star part in a film to be called "The Sidewalks of New York," and that she paid $2,500 to help the production and to become a screen star.

"We claim," said Mr. Napolis, "that these persons parted with thousands of dollars, and that all they ever got for their money was two feet of film."

Mrs. Seguso said that it was through a beauty contest promoted by Calcagni in 1921 that she came to know him, and that he assured her she would make a success on the screen. She declared that besides becoming interested in "The Sidewalks of New York" she had contributed to other pictures.

John Palermo of 335 East Ninth Street testified that Calcagni had promised to make him famous.

Floyd H. Wilmot, Deputy Attorney General, helped in the examination. Calcagni was represented by William C. Kronmeyer. Calcagni and his attorney said they thought it would be "unsafe" to discuss their side of the case at this time.

The case was adjourned until next Friday, when Representative LaGuardia will be called. His name, it was said, was one of those used by Calcagni.

MEDICAL CENTRE FUND NOW AT $5,376,447

Columbia-Presbyterian Hospital Announces Gifts—Cardinal Hayes Commends Drive.

Thatcher M. Brown, campaign Chairman of the drive to raise $10,000,000 for the Columbia-Presbyterian Medical Centre at 168th Street and Broadway, announced last evening that $5,376,447 had been raised to date. The uptown division, headed by Murray Hulbert, at a workers' meeting in the afternoon, announced $3,519 additional raised toward the building fund. Of this amount the Harlem District, Dr. Louis T. Wright, Chairman, obtained $1,185.

Dr. Milo H. Gates, rector of the Chapel of the Intercession, announced the following gifts: $100 from the Washington Heights Welfare League; $200 from a group of members of the Chapel of the Intercession and $100 from the Square Club of the Chapel. The total amount obtained by this division is now $6,747.

Dr. Gates and Dr. George M. Duff of the Riverdale Presbyterian Church spoke at yesterday's meeting. Another report meeting of the Harlem Division will be held at the Royal Palms, Broadway at 138th Street, Tuesday night. The general campaign organization will meet Monday noon at the Chamber of Commerce in Liberty Street.

Among the endorsements made public by the Campaign Committee yesterday was a letter from Cardinal Hayes, in which he said: "I feel that I may commend the present appeal to those kindly disposed and able to respond." Mayor Hylan said he regarded the project as one of "great civic importance."

ADVERTISEMENT. ADVERTISEMENT. ADVERTISEMENT.

To that distinguished Briton, Clergyman and Man of Letters

Dean W. R. Inge

—a prophet of parts and a man after our own heart

Reprinted from The New York Evening Post, May 7th, 1925.

I have nothing worth saying about prohibition. * * * * * *

It is a domestic question, on which a foreigner is wise to hold his peace. But I am surprised that no attempt is made to create an illusion of conviviality by offering effervescing drinks at meals. Cold water, with which the wild asses quench their thirst, is a dismal beverage for human beings.

—W. R. Inge.

We are glad your visit with us was so delightful. We only regret that you had to put up with the cold flat water you drank as the sole accompaniment of your meals. We heartily agree that water *is* a "dismal beverage."

If your visit could only have come some three weeks later—what a difference you would have experienced. Or if you had contrived to stay just three weeks longer what a pleasant taste you would carry back to England! The taste of a marvelous drink that might almost make you homesick—with a cheering warmth as cordial as England's best! A sparkling, tingling, bubbling drink—full of old-time zest and flavor!

We too have known since prohibition that America sorely needed a drink to take the place of those that used to be. And for seven years we have been working to create it. At last it is here! And just three weeks from this day all New York will thrill to its first delightful taste!

Truly meals will then resume all their old-time relish. And many a gathering will sparkle with the spirit of conviviality that so charmingly distinguished the years gone by.

Yes, Dean Inge, your remarks were happy and timely—almost a prophecy—if you knew it—and when you next come back to America our stately buildings will tower even higher, our towns and streets will be more vivid, and all the land will revel with the bubbling, breezing zest of good

Old Essex